BOSTON PUBLIC LIBRARY
3 9999 06376 819 4

# THE DESCENDANTS OF LUMAN ANDROS SHURTLIFF

First Edition

№ *C371.S566 1960

GIVEN BY

Alfred J. Shurtliff

# THE DESCENDANTS
# OF
# LUMAN ANDROS SHURTLIFF

---

First Edition

BY

Alfred Jonathan Shurtliff

[illegible]

*CS71
.S566
1960

## PREFACE

Since the author no longer has the two-volume set of "Descendants of William Shurtleff" by Benjamin Shurtleff to refer to, he would very much appreciate the opportunity to buy a set from any one. The set that he formerly borrowed is in another city. These books would be a valuable aid to him, since he now plans to publish a Second Edition of "The Descendants of Luman Andros Shurtliff" about 1978--after he retires from railroad work. The 2nd edition would complete the genealogy of all families up to about the year 1976.

Myrtle Ballard Shurtliff suggested to the author that he write this book. He sincerely hopes that it is interesting and useful to many people.

Although the author has tried to be accurate in the recording of the data that he has received, and although he has had much help in proof-reading this information, he realizes that the book almost inevitably contains errors. He would be in your debt if you would write and give him any corrections. However, please do not send additions now, because, as stated above, he will write you and ask for all additional data when he is ready to write the Second Edition.

Mimeographed copies of the 100-page Journal of Luman Andros Shurtliff, 1807--1884, will be available in the near future. The author has read it and he is sure that every one will desire a copy to preserve the memory of this great man--it is most interesting and inspirational. For your copy of the "Journal of Luman Andros Shurtliff" contact Mrs. Harold J. McNeil
379 Hill Way
San Carlos, Calif.

Send corrections only to Alfred Shurtliff
225 South 10th Ave.
Pocatello, Idaho

ACKNOWLEDGEMENTS

The author is indebted to many hundreds of you descendants for your cooperation in sending the genealogical data of your immediate family and, in many cases, for sending the data of members of related families. In many instances you have also been helpful in sending your pedigrees which will be interesting and helpful to many readers.

Sarah L Burrup (Waddoups), Cordelia M Lamoreaux (Stapp), Semantha (Mattie) C Shurtleff (Agren), Wallace V Shurtleff, Alta L Shurtliff (Tillotson)(2 sketches), Ida A Shurtliff (Hoffman), Nellie E Stewart (Savage), Elsie M Jarman (Wilson) and Adelia Winsor (Shurtliff) have sent the author a life sketch. These sketches will be found to be very interesting and inspirational.

L Ellen Shurtleff (Burton); Daryl A Shurtleff (Gregersen); Ellen Agren, the author's aunt; Kathleen D Kelly (Nickell) and the author's three oldest children, Wayne, Lois and Allen have helped proof-read and/ or address correspondence. The author does appreciate their generosity of time.

ABBREVIATIONS

| | | | | | |
|---|---|---|---|---|---|
| abt | for | about | Geo | for | George |
| Aug | " | August | gno | " | given name only |
| b | " | born | ins | " | instead of |
| Benj | " | Benjamin | Jas | " | James |
| c | " | about | Jos | " | Joseph |
| ch | " | child or children | m | " | married |
| chr | " | christened | par | " | paragraph |
| co | " | county | sno | " | surname only |
| d | " | died | Thos | " | Thomas |
| dau | " | daughter | Wm | " | William |
| Eliz | " | Elizabeth | | | |

CONTENTS


| | |
|---|---|
| Children of Luman Andros Shurtliff | 1 |
| Descendants of Elsemina Emergene Shurtliff | 3 |
| " " Mary Eliza Shurtliff | 7 |
| " " Lewis Warren Shurtliff | 39 |
| " " Lydia Amanda Shurtliff | 56 |
| " " Jane Narcissa Shurtliff | 64 |
| " " Elizabeth Hatch Shurtliff | 78 |
| " " Noah Luman Shurtliff | 89 |
| " " Ellen Cordelia Shurtliff | 97 |
| " " Francis Marion Shurtliff | 106 |
| " " Charles Vincent Shurtliff | 121 |
| " " Luman Elisha Shurtliff | 136 |
| " " Cynthia Melissa Shurtliff | 137 |
| " " Lyman Noble Shurtliff | 141 |
| " " Annie Melissa Shurtliff | 145 |
| " " Emily Desire Shurtliff | 146 |
| " " Ransom Ruel Shurtliff | 148 |
| " " Louisa Almeda Shurtliff | 149 |
| " " Lovina Adams Shurtliff | 166 |
| " " Selah Andros Shurtliff | 171 |
| " " Eunice Jane Shurtliff | 181 |
| " " Sarah Amanda Shurtliff | 185 |
| " " Mary Nettie Shurtliff | 190 |
| " " Elsie Emergene Shurtliff | 194 |
| Miscellaneous Data | 198 |
| Life Sketch of Elsie Emergene Shurtliff | 244 |
| " " " Lydia Amanda Shurtliff | 245 |
| " " " Noah Luman Shurtliff | 247 |
| " " " Ellen Cordelia Shurtliff | 252 |
| " " " Francis Marion Shurtliff | 253 |
| " " " Charles Vincent Shurtliff | 258 |
| " " " Lyman Noble Shurtliff | 264 |
| " " " Lovina Adams Shurtliff | 269 |
| " " " Eunice Jane Shurtliff | 271 |
| " " " Altamira Gaylord | 274 |
| " " " Lewis Warren Shurtliff | 280 |
| Pedigrees | 1001 |
| Index | Last 105 pages |

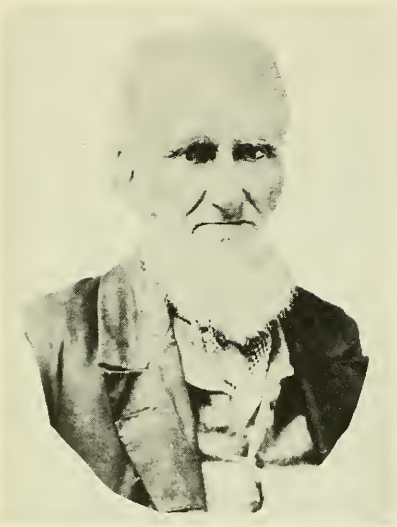

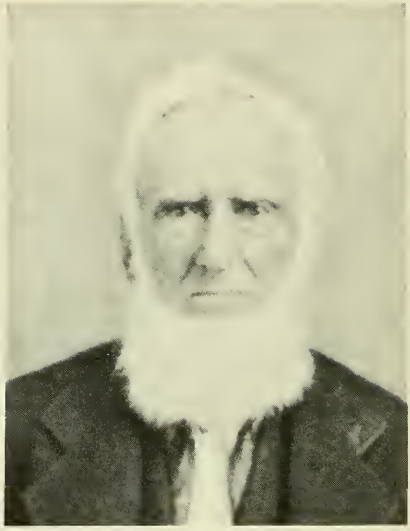

Luman Andros Shurtliff, 1807-1884

Altamira Gaylord, 1816-1883

Melissa Adeline Shurtleff,
1833-1905

## CHILDREN OF LUMAN ANDROS SHURTLIFF

1 LUMAN ANDROS SHURTLIFF (Noah and Lydia Brown) b 13 March 1807 in Montgomery, Hampden, Mass; d 25 Aug 1884 in Harrisville, Weber, Utah; m 5 July 1830 in Franklin, Warren, Ohio, Eunice Bagg Gaylord (John and Joanna Bagg) b 20 June 1810 in Springfield, Hampden, Mass; d 7 Oct 1845 in Nauvoo, Hancock, Ill. He m (2) 25 Nov 1845 in Nauvoo, Ill, Altamira Gaylord (John & Joanna Bagg) b 7 Aug 1816 in Westfield, Hampden, Mass; d 30 July 1833 in Ogden, Weber, Utah. He m (3) 25 Jan 1849 in Winter Quarters, Pottawattamie, Iowa, Melissa Adeline Shurtleff (Elisha and Cynthia Noble) b 27 May 1833 in Russell, Hampden, Mass; d 21 May 1905 in Ogden, Utah. He m (4) 4 Dec 1854 in Salt Lake City, Salt Lake, Utah, Mary Eliza Adams b 23 May 1837 in Northampton, Hampshire, Mass; d 14 July 1873 in Harrisville, Utah.

CHILDREN BY 1ST WIFE, b in Nauvoo, Ill, except 1st thru 5th

2 Elsemina Emergene b 21 Apr 1831 in Franklin, Warren, Ohio

3 Mary Eliza b 25 Dec 1832 in Franklin, Ohio

4 Lewis Warren b 23 July 1835 in Sullivan, Ashland, Ohio

Lydia Ann b 20 Feb 1837 in Sullivan; d there 31 Aug 1837

5 Lydia Amanda b 1 Aug 1838 in Winter Quarters, Caldwell, Mo

6 Jane Narcissa b 29 Sep 1840

7 Elizabeth Hatch b 2 June 1843

Lucy Amerilla b 7 Oct 1845; d 7 Oct 1845 in Nauvoo, Ill

CHILDREN BY 2ND WIFE, b in Ogden, Utah, except 1st thru 3rd

8 Noah Luman b 25 Nov 1846 in Garden Grove, Decatur, Iowa

9 Ellen Cordelia b 14 March 1849 in Springville, Linn, Iowa

10 Francis Marion b 23 Jan 1851 in Springville, Iowa

Lucy Ann b 16 Sep 1853; d 13 Jan 1866 in Ogden, Weber, Utah

11 Charles Vincent b 26 Jan 1856

Samuel Darwin b 9 March 1858; d 9 March 1858 in Ogden, Utah

CHILDREN BY 3RD WIFE, b in Harrisville, Weber, Utah, except 1st thru 3rd

12 Luman Elisha b 6 July 1855 in Ogden, Utah

13 Cynthia Melissa b 6 July 1857 in Ogden

Orson Haskell b 10 July 1859 in Ogden; d there 17 Jan 1866

14 Lyman Noble b 29 Oct 1862

15 Annie Melissa b 2 Jan 1865

Owen Brown b 9 March 1866; d 9 March 1866 in Harrisville, Utah

16 Emily Desire b 6 April 1867

17 Ransom Ruel b 15 Feb 1874

CHILDREN BY 4TH WIFE, b in Ogden, Weber, Utah, except 3rd, 4th and 10th.

18 Louisa Almeda b 14 June 1856

Lulu Adaline b 4 Feb 1858; d 5 Sep 1858 in Ogden, Utah

19 Lovina Adams b 2 Aug 1859 in Harrisville, Weber, Utah

DESCENDANTS OF LUMAN ANDROS SHURTLIFF

20 Selah Andros b 23 March 1861 in Harrisville, Utah
21 Eunice Jane b 17 Feb 1863
22 Sarah Amanda b 22 Jan 1865
23 Mary Nettie b 13 Aug 1867
Rachel, twin, b 18 June 1869; d 18 June 1869 in Ogden, Utah
Rebecca, twin, b 18 June 1869; d 2 July 1869 in Ogden
24 Elsie Emergene b 25 June 1871 in Harrisville, Utah
Lobed b 12 July 1873; d 12 July 1873 in Ogden

Emma May Curby

Left to right--Andrew Geo Draper,
Lawrence Ruel Stewart &
Heber Cooper

DESCENDANTS OF ELSEMINA EMERGENE SHURTLIFF

2 ELSEMINA EMERGENE SHURTLIFF (1) d 22 Jan 1881 in Ogden, Weber, Utah; m 10 Jan 1850 in Springville, Pottawattamie, Iowa, Haskell Vincent Shurtleff (Elisha and Cynthia Noble) b 24 Nov 1830 in Russell, Hampden, Mass.

CHILDREN b in Ogden, Utah, except 1st thru 3rd

25 Emily Eunice b 6 Oct 1850 in Springville, Iowa

Mary Ann b 3 Sept 1852 in Weber Co, Utah; d there same day

Haskell Albert b 19 Jan 1855 in Weber Co; d there 18 Apr 1856

26 Hascaline (called Nina) b 28 Jan 1857

27 Almeda b 10 Apr 1859

Vinson b 18 Apr 1861; d 3 June 1861 in Ogden, Weber, Utah

28 Warren Elisha b 27 Oct 1862

29 Rosabell b 25 June 1865

30 Gertrude b 25 Sep 1867; m Mr Lamdin

Ella b 4 July 1870; d 6 Aug 1870

25 EMILY EUNICE SHURTLEFF (2) m in 1868 in Salt Lake City, Salt Lake, Utah, William Ross Reynolds b 24 Nov 1829 in NY state; d in 1880. She m (2) Gustavous James Turner b 11 Dec 1840 in Mass.

CHILDREN (REYNOLDS) BY 1ST HUSBAND

31 Lulu b 2 June 1870 in Ruby, Elko, Nev

Lillie b 25 March 1872 in Ogden, Weber, Utah; d there in 1874

32 Lara b 21 Jan 1875 in Ogden, Utah; m Edward J Devlin b in 1865

CHILDREN (TURNER) BY 2ND HUSBAND b in Ogden, Utah, except 4th

Guy Percie b 22 Oct 1876; d in Jan 1877 in Ogden

Emily b 15 Nov 1881; d in 1882 in Ogden

33 Meta Poline b 26 March 1882

34 Caroline Cussion b in 1883 in Calif

26 HASCALINE (called NINA) SHURTLEFF (2) d 14 Feb 1936 in Ogden, Weber, Utah; m Mr Stevens. She m (2) 15 Nov 1879 in Ogden Isaac Augustus Crawford b 25 May 1856 in Ogden; d 27 Sep 1885 in Ogden. She m (3) 5 Apr 1887 in Ogden, William Montgomery Shaw b 7 Sep 1827 in NY state; d 27 Dec 1902 in Ogden, Utah.

CHILDREN (STEVENS) b in Ogden, Weber, Utah

35 Alta Almeda b 18 Jan 1877; m 27 Oct 1898 in Ogden, Utah, Judson Henry Vail b 17 March 1875 in Council Bluffs, Pottawattamie, Iowa

CHILDREN (CRAWFORD) b in Ogden, Weber, Utah

Emma Jeane b 26 Sep 1880; d 13 Sep 1887 in Ogden, Utah

DESCENDANTS OF LUMAN ANDROS SHURTLIFF

Vinson Augustus b 1 Apr 1882; d 11 June 1899 in Ogden, Utah
36 Elsa Elvira b 25 Sep 1885
CHILDREN (SHAW) BY 3RD HUSBAND b in Ogden, Utah
37 Vesta b 17 Dec 1888
38 Gertie Loraine b 26 June 1890
39 Lola Wanda (adopted) b 21 Apr 1906

27 ALMEDA SHURTLEFF (2) m in Ogden, Utah, James Forbes. She m (2) Mr. Stephenson.
CHILD (FORBES)
40 Mabel b 24 Nov 1880 in Ogden, Utah

28 HASKELL WARREN SHURTLEFF (changed name from Warren Elisha Shurtleff) (2) m in Ogden, Weber, Utah, Emily Medina.
CHILD
41 Eva b in 1893 in Ore

29 ROSABELL SHURTLEFF (2) m Willard L Young b in Salt Lake City, Salt Lake, Utah.
CHILDREN (YOUNG) b in Ogden, Weber, Utah
42 Kleta b 6 July 1887
43 Lulu b 10 Sep 1889

31 LULU REYNOLDS (25) m Henry Grant Toll b in Apr 1866.
CHILDREN (TOLL) b in Calif
44 Gladys b 23 Feb 1891
45 Barbara b 3 Sep 1902

33 META POLINE TURNER (25) m Orla Francis Brown b 25 Apr 1882 in Ogden, Weber, Utah.
CHILD (BROWN)
46 James Francis b 20 March 1905 in Calif

37 VESTA SHAW (26) m 3 Sep 1908 in Ogden, Weber, Utah, Walter Alexander Chatelain (Alexander & Lola Allen) b 3 Aug 1888 in Ogden, Utah.
CHILDREN (CHATELAIN) b in Ogden, Utah, except 7th
47 Darrel Walter b 26 Jun 1909
48 Elsa Ione b 29 Sep 1911; m Francis D' Arcy
49 Lois Althea b 2 Dec 1916
50 Irene b 18 Nov 1919
51 Arthur Haskell b 5 July 1921
52 William Alexander b 6 July 1924
53 Loraine b 31 Aug 1927 in Salt Lake City, Salt Lake, Utah

38 GERTIE LORAINE SHAW (26) m 1 Sep 1908 in Ogden, Weber, Utah, Adelbert Allen Chatelain (Alexander & Lola Allen) b 16 May 1887 in Ogden, Utah.
CHILDREN (CHATELAIN) b in Ogden, Utah
54 Lawrence Adelbert b 17 March 1909
55 Alta Aleene b 19 Sep 1910

56 Gertie Winona b 28 Jan 1913
57 William Shaw b 16 June 1914; m May Payton
58 Lloyd Dale b 7 Oct 1917
Thelma b 14 March 1919; d 10 June 1927 in Ogden, Utah
59 Glen Del b 20 Dec 1920
60 Donald Clyde b 30 July 1922

39 LOLA WANDA SHAW (26) m 27 July 1927 in Ogden, Weber, Utah, Harry Charles Edson (Charles Henry & Maria Cathrine Andersen) b 6 Oct 1904 in Ogden, Utah.
CHILDREN (EDSON) b in Ogden, Weber, Utah
61 Beverly Jean b 10 March 1928
62 Robert Harry b 19 Apr 1929
63 Shirley Rae b 16 May 1930
64 Charles Roger b 6 July 1931
George Edson b 22 Sep 1944; d same day in Ogden, Utah
65 Lynda Kay b 8 Dec 1947

54 LAWRENCE ADELBERT CHATELAIN (38) m in 1928 in Cheyenne, Laramie, Wyo, Helen Elizabeth Corlis (Luther William & Lala Thayer) b in Cheyenne, Wyo.
CHILDREN (CHATELAIN)
66 Donna Jean b 13 Nov 1931 in Salt Lake City, Salt Lake, Utah; m Don Chido
67 Robert Otis (changed from Otis Lawrence) b 1 June 1929 in Ogden, Weber, Utah; m 23 Feb 1951 in Ogden, Utah, Adrie Elizabeth Langan (Edward and Mary) b 20 Aug 1926 in Duluth, Saint Louis, Minn.

55 ALTA ALEENE CHATELAIN (38) m Gilbert J Mathews (surname changed from Maathuis) (father is Elzo).
CHILDREN (MATHEWS) b in Ogden, Weber, Utah, except 3rd
68 Jack Bert b 25 Dec 1935
69 Barbara Jean b 19 Nov 1937
70 William Frank b 7 Dec 1945 in San Francisco, San Francisco, Calif

56 GERTIE WINONA CHATELAIN (38) m in Ogden, Weber, Utah, Henry James Mathews (surname changed from Maathuis) (father is Elzo) b 26 May 1911 in Ogden, Utah.
CHILDREN (MATHEWS) b in Ogden, Utah, except 3rd
71 Bonnie Lee b 23 Nov 1932
72 James Henry b 21 March 1934
73 Thomas Elzo b 23 Aug 1944 in San Francisco, San Francisco, Calif

58 LLOYD DALE CHATELAIN (38) m 5 May 1942 in Malad, Oneida, Idaho, Elda Cooper (Eli James & Isabell Bodily) b 14 Sep 1921 in Syracuse, Utah.
CHILDREN (CHATELAIN) b in Ogden, Weber, Utah
74 Carol Dale b 3 Feb 1943

Paul "B" b 20 Jan 1944; d 27 March 1944 in Syracuse, Utah
75 Allen Lloyd b 2 Oct 1947

59 GLEN DEL CHATELAIN (38) m 25 Dec 1941 in Malad, Oneida, Idaho, Marion Freda Olsen (Axel Alfred Peter & Amie A. Wardliegh) b 28 June 1924 in Brigham City, Box Elder, Utah
CHILDREN (CHATELAIN) b in Brigham City, Utah
76 LaDel Marion b 12 Oct 1942
77 Lonnie Glen b 29 Jan 1944
Amie Loraine b 19 May 1945; d 9 Dec 1948 in Ogden, Weber, Utah
78 Sandra Lee b 30 July 1949

60 DONALD CLYDE CHATELAIN (38) m 1 April 1944 in Brigham City, Box Elder, Utah, Doris Nettie Peterson (Clarence Chester & Nettie Skeen) b 18 March 1922 in Ogden, Weber, Utah.
CHILDREN (CHATELAIN) b in Ogden, Weber, Utah
79 Claudia Dee b 13 Nov 1947
80 David Lee b 29 Dec 1949

61 BEVERLY JEAN EDSON (39) m in Ogden, Weber, Utah, Hubert James Madden.
CHILDREN (MADDEN)
81 Michael James b 8 May 1949 in Ogden, Utah
82 Sharon b 14 Dec 1951 in Phoenix, Maricopa, Ariz

62 ROBERT HARRY EDSON (39) m 2 July 1949 in Elko, Elko, Nev, Bernice Dinsdale b 13 Sep 1929 in Ogden, Weber, Utah.
CHILD (EDSON)
83 Bobbie Jean b 31 Oct 1950 in Ogden, Utah

63 SHIRLEY RAE EDSON (39) m 29 July 1948 in Ogden, Weber, Utah, Raymond Jay Dewey b in Wyo
CHILDREN (DEWEY)
84 Christine b 13 July 1949 in Ogden, Utah
85 Deborah b 25 June 1951 in Phoenix, Maricopa, Ariz

71 BONNIE LEE MATHEWS (56) m 5 May 1952 in Ogden, Weber, Utah, Louis Lucero (John Isidro & Lusinda V. Velasquez) b 17 Apr 1930 in Mora, Mora, NMex
CHILD (LUCERO)
86 Louis Duane b 13 Sep 1952 in Ogden, Weber, Utah

DESCENDANTS OF MARY ELIZA SHURTLIFF

3 MARY ELIZA SHURTLIFF (1) m 5 July 1853 in Salt Lake City, Salt Lake, Utah, Pleasant Green Taylor b 8 Feb 1827 in Bowling Green, Warren, Ky.

CHILDREN (TAYLOR) b in Ogden, Weber, Utah, except 6th thru 9th

87 Amanda Melvina b 9 Apr 1854

Eunice Eliza b 4 June, 1856; d same day in Ogden, Utah

Lewis Warren b 10 June 1857; d 22 Nov 1857 in Ogden

88 Luman Green b 31 Jan 1859

89 Joseph Albert b 18 Jan 1861

Elsemina b 24 Dec 1863 in Harrisville, Weber, Utah; d 10 Sep 1864 in Ogden, Utah

90 Mary Ann b 24 Feb 1866 in Harrisville, Utah

91 Laura Aner b 10 May 1871 in Harrisville, Utah

92 Lucy Ada b 26 Oct 1873 in Harrisville, Utah

87 AMANDA MELVINA SHURTLIFF (3) d 1 Jan 1929 in Logan, Cache, Utah; m 13 Nov 1871 in Salt Lake City, Salt Lake, Utah, Allen Marler Jr (Allen & Harriet Heath) b 8 June 1843 in Port Gibson, Claiborne, Miss; d 1 Apr 1896 in Lewiston, Cache, Utah. She also m John Kemp.

CHILDREN (MARLER) b in Harrisville, Weber, Utah except 6th thru 9th

93 Allen Green b 28 Oct 1872

94 Mary Amanda b 20 Aug 1874

95 Loren William b 1 Sep 1876

96 Albert Luman b 12 Aug 1879

97 Ezra Lewis b 14 Apr 1881

98 Aner Lucetta b 26 Nov 1883 in Lewiston, Cache, Utah

99 Harriet Elizabeth b 17 March 1889 in Lewiston, Utah

100 Hazel b 23 Jan 1891 in Lewiston, Utah

101 Erma Oles b 5 Nov 1894 in Lewiston, Utah

88 LUMAN GREEN TAYLOR (3) d in 1937; m 13 July 1879 in Clifton, Franklin, Idaho, Sarah Louisa Howell b 7 Dec 1862 in Franklin, Franklin, Idaho; d in 1914 in Baker, Baker, Ore. He d in Portland, Multnomah, Ore.

CHILDREN (TAYLOR) b in Clifton, Idaho, except 1st and 11th thru 14th

Lumana b 31 May 1880 in Harrisville, Weber, Utah; d same day in Harrisville

102 Stella b 20 Apr 1881

103 Artamisa b 8 Feb 1883

Mary Ann b 4 Nov 1884; d in Kelso, Cowlitz, Wash; m Ralph Ladd

104 Lehone b 3 May 1886
Lydia Amanda b 17 Sep 1887; m 21 Oct 1936 in Stevenson, Skamania, Wash, Arden Emerson Mench (Hillard & Mary Elizabeth Davis) b 12 Apr 1890 in Nye, Ore; d in 1948 in Portland, Multnomah, Ore. She also m Mr Hamilton.
105 Dora b 12 July 1889
106 Luman Green, Jr b 22 March 1891
Ezra b 2 Feb 1893; m Opal Taney.
William Edwin b 8 Jan 1895; d 27 May 1895 in Pagari, Idaho
Cora b 13 Oct 1896 in Harrisville, Utah; d 29 Dec 1896 in Picabo, Blaine, Idaho.
107 Marzette b 29 March 1898 in Picabo, Idaho
108 Riley Howell b 29 June 1900 in Harrisville, Utah
Vernon Leree b 16 June 1902 in Bellevue, Blaine, Idaho

89 JOSEPH ALBERT TAYLOR (3) m 6 Nov 1879 in Salt Lake City, Salt Lake, Utah, Susan Elizabeth Marler (William Norton & Lucetta Maria Gates) b 26 March 1865 in Huntsville, Weber, Utah; d 3 Apr 1939 in Long Beach, Los Angeles, Calif.
CHILDREN (TAYLOR) b in Lewisville, Jefferson, Idaho except first three
Alberta b 21 Sep 1880 in Harrisville, Weber, Utah; d same day
109 Joseph Albert, Jr b 13 Jan 1882 in Clifton, Franklin, Idaho
110 Susan Lucetta b 9 Nov 1883 in Clifton, Idaho
111 William Levi b 31 Aug 1885
112 Dora Amanda b 11 Aug 1887
113 Frank Alvin b 28 Mar 1889
Hazle Mary b 3 March 1891
114 Mabel Ella b 3 June 1893
115 George Washington b 22 Feb 1895
116 Elsie Maude b 2 Jan 1897
117 Milburn Lester b 27 Aug 1900
118 May LaVern b 21 Oct 1902
Alfred b 11 Aug 1904; d 2 Feb 1905.

90 MARY ANN TAYLOR (3) d 28 Nov 1918 in Rigby, Jefferson, Idaho; m 22 Dec 1886 in Logan, Cache, Utah, Riley George Dixon (William Wilkinson & Sabra Lake) b 9 Nov 1866 in Harrisville, Weber, Utah; d 29 Sep 1918 in Rigby, Idaho.
CHILDREN (DIXON) b in Harrisville, Utah except 9th
119 Mary Luetta b 18 Dec 1887
Viola b 5 Aug 1889; d 12 Aug 1889. Twin.
120 Viana b 5 Aug 1889, twin; m 2 Jan 1935 in Logan, Cache, Utah
121 William Riley b 26 Jan 1893
Pleasant Adorous b 1 Feb 1895; d 2 Apr 1895.
122 Amanda Vernita b 1 Apr 1897
123 Paul Alvin b 16 Jan 1899
124 Sabra May b 26 March 1902
125 Laura Aner b 14 June 1907 in Rigby, Jefferson, Idaho

PLEASANT GREEN TAYLOR, born 8 Feb., 1827

AMANDA MELVINA TAYLOR, 1856-1929

ALLEN MARLER, 1843-1896

91 LAURA ANER TAYLOR (3) d 3 March 1906 in Rigby, Jefferson, Idaho; m 21 Jan 1891 in Logan, Cache, Utah, Peter Later b 4 Dec 1868 in Lynne, Weber, Utah. He also married Mary Emily Chandler.

CHILDREN (LATER) b in Rigby, Idaho, except 1st

126 Delilah Eloise b 14 Oct 1891 in Harrisville, Weber, Utah
127 Maldon Peter b 4 Apr 1894
128 Sarralda Aner b 19 Dec 1897
129 Harlan Taylor b 21 Nov 1900
130 Alveretta b 6 Oct 1903

92 LUCY ADA TAYLOR (3) m 10 Feb 1897 in Salt Lake City, Salt Lake, Utah, Joseph Bilton Spracher (John & Martha Heninger) b 17 Jan 1874 in Burkes Garden, Tazewell, Va.

CHILDREN (SPRACHER)

131 Blanche LaRie b 1 Apr 1898 in Clark, Fremont, Idaho
132 Glenn Bilton b 27 March 1903 in Harrisville, Weber, Utah
133 Virginia Taylor b 8 Sep 1904 in Pocatello, Bannock, Idaho
134 Joseph Woodrow b 31 July 1914 in Rigby, Jefferson, Idaho

93 ALLEN GREEN MARLER (87) d 1 Jan 1940; m 13 Nov 1895 in Logan, Cache, Utah, Mahala Allen (John R & Sarah Levett) b 9 Aug 1876 in Lewiston, Cache, Utah.

CHILDREN (MARLER) b in Teton, Fremont, Idaho except 1st and 7th, 8th and 9th

135 Fendon Allen b 5 Apr 1898 in Lewiston, Cache, Utah
136 Cecil Loyd b 15 May 1899
137 Martell b 27 Oct 1900
138 Lathon Jay b 3 May 1902
139 Otis Earl b 3 June 1904
140 Artie Lee b 13 July 1906
141 Clista Mae b 19 Aug 1907 in Rigby, Jefferson, Idaho
142 Della b 31 May 1909 in Rigby, Idaho
143 Lowell Allen b 13 June 1911 in Rigby, Idaho

94 MARY AMANDA MARLER (87) d 16 Aug 1944 in Salt Lake City, Salt Lake, Utah; m 26 Jan 1899 in Logan, Cache, Utah, John Micheal Andersen (James Micheal & Margaret Maria White) b 16 March 1876 in Lewiston, Cache, Utah; d 16 March 1922 in Logan, Utah.

CHILDREN (ANDERSEN) b in Lewiston, Cache, Utah

144 Letha Lee b 14 Jan 1900
145 Celia b 4 Dec 1901
Irvin D b 4 Jan 1904; d 25 Sep 1904
146 DeEsta b 12 Jan 1905
147 Minnia b 4 March 1906
148 John Marler b 10 June 1907

95 LOREN WILLIAM MARLER (87) m 11 Oct 1900 in Logan, Cache, Utah, Florence Maria Andersen (James Micheal & Margaret Maria White) b 1 June 1881 in Lewiston, Cache, Utah; d 18 Sep 1923 in Lewiston, Utah.

CHILDREN (MARLER) b in Lewiston, Utah, except 1st and 2nd
149 Zora b 23 Aug 1901 in Teton, Fremont, Idaho
150 Zetta b 24 March 1903 in Teton, Idaho
151 Loren Ariel b 31 May 1904
152 Sylvan William b 5 Dec 1905
Lula Ve b 29 Mar 1909; d 25 Apr 1913 in Lewiston, Utah
153 Melpha b 25 July 1911
154 Allen James b 10 July 1914
155 McKay Pleasant b 14 Aug 1917

96 ALBERT LUMAN MARLER (87) d 23 Dec 1935 in Lewiston, Cache, Utah; m 20 Nov 1901 in Logan, Cache, Utah, Bertha Mary Kemp (John and Rachel Balsom Stickland) b 27 Nov 1880 in Lewiston, Utah; d 18 Dec 1935 in Provo, Utah, Utah.
CHILDREN (MARLER) b in Lewiston, Cache, Utah, except 2nd
Voss Atwill b 26 Aug 1902; d same day
156 Inid Rachel b 20 Feb 1904 in Otis, Bingham, Idaho
157 Ersal Kemp b 27 March 1906
158 Virgil Albert b 12 March 1908
159 Violet b 18 May 1912
160 Reed Taylor b 2 Dec 1916
161 Glenda b 1 Sep 1924

97 EZRA LEWIS MARLER (87) m 28 Sep 1904 in Logan, Cache, Utah Mary Vesa Call (Chester & Mary Packer) b 26 Sep 1884 in Bountiful, Davis, Utah
CHILDREN (MARLER)
Ona Call b 1 Feb 1906 in Teton, Fremont, Idaho; m 7 July 1933 in Harrisburg, Dauphin, Pa, Estella Gay Zarin (Newman & Ytieve Lavin) b 8 July 1906 in Washington, D.C.
162 Mary b 16 Apr 1908 in Rigby, Jefferson, Idaho
163 Kenneth Call b 20 June 1915 in Salt Lake City, Salt Lake, Utah
164 Chester Allen b 10 June 1917 in Salt Lake City, Utah
165 Betty b 13 July 1921 in Salt Lake City, Utah
166 Ben (twin) b 15 Jan 1928 in Kansas City, Jackson, Mo
167 Gwen (twin) b 15 Jan 1928 in Kansas City, Mo

98 ANER LUCETTA MARLER (87) m 21 Nov 1901 in Logan, Cache, Utah, James Alvin Harris (Joshua & Ann Whitesides) b 28 March 1882; d 14 June 1936 in Preston, Oneida, Idaho.
CHILDREN (HARRIS) b in Preston, Idaho, except first three
168 Verneta b 26 Sep 1902 in Fairview, Oneida, Idaho
169 Melvin Leo b 17 Feb 1904 in Fairview, Idaho
170 Wanda Marler b 26 Oct 1906 in Fairview, Idaho
171 Lelia b 27 Dec 1908
172 Byron Marler b 19 Aug 1910
173 Deloris b 19 Jan 1920
174 Merlin Grant b 27 Aug 1924

99 HARRIET ELIZABETH MARLER (87) d 24 Oct 1937 in Rigby,

Jefferson, Idaho; m 8 Nov 1911 in Logan, Cache, Utah, Sylvester Call (Omer S & Annie Madsen) b 30 Apr 1891 in Rigby, Idaho.
CHILDREN (CALL)
175 Gerald Sylvester b 21 Aug 1912 in Rigby, Idaho
176 Virgil Loyd b 13 June 1916 in Lewiston, Cache, Utah
177 Cardell b 17 June 1924 in Rigby, Idaho
178 Donald Allen b 20 Nov 1929 in Rigby, Idaho

100 HAZEL MARLER (87) d 5 Dec 1918 in Lewiston, Cache, Utah; m 18 Oct 1911 Arnel Preston Layne (David & Johanna Kent) b 9 July 1893 in Lewiston, Utah; d in 1933 in Lewiston, Utah.
CHILDREN (LAYNE) b in Lewiston, Cache, Utah
179 Delbert Russell b 12 Oct 1912
180 Melba b 7 Jan 1915
181 Johanna b 4 Feb 1917
182 Delsa Amanda b 2 Oct 1918

101 ERMA OLES MARLER (87) m 22 Apr 1914 in Logan, Cache, Utah, George Francis Andersen (James & Susan Stephenson) b 6 March, 1894 in Lewiston, Cache, Utah; d 28 March 1921 in Logan, Utah. She m (2) 15 Apr 1924 in Pocatello, Bannock, Idaho, Alton Bertrand Mortensen (Horace M & Matilda Funk) b 7 Dec 1899 in Sanford, Conejos, Colo; d 10 July 1935 in Hollywood, Los Angeles, Calif.
CHILDREN (ANDERSEN) b in Lewiston, Cache, Utah
183 Marba b 24 Feb 1915
184 Josie b 27 June 1919
CHILD (MORTENSEN) by 2nd husband
185 Nedra b 24 July 1928 in Ogden, Weber, Utah

102 STELLA TAYLOR (88) d in Baker, Baker, Ore; m 2 Nov 1901 in Bellevue, Blaine, Idaho, Edwin John Connolly b 22 Sep 1879 in San Jose, Santa Clara, Calif; d in Eureka, Juab, Utah.
CHILD (CONNOLLY)
186 Willey Thamer b 8 Oct 1902 in Bellevue, Blaine, Idaho

103 ARTAMISA TAYLOR (88) m 25 Sep 1902 in Bellevue, Blaine, Idaho, Leon Zachariah Dayton b 19 Aug 1874 in Cedar Fort, Utah; d 23 Apr 1953 in Millbrae, San Mateo, Calif.
CHILDREN (DAYTON)
187 Meldren Leon b 29 Jan 1904 in Bellevue, Blaine, Idaho
188 Lola Mischa b 17 May 1905 in Bellevue, Idaho; m in Portland, Multnomah, Ore, Mr. Johnson.
189 Delores Mariam b 25 June 1906 in Pioche, Lincoln, Nev
190 Delila Taylor b 30 Aug 1908 in Baker, Baker, Ore
191 Pleasant Green b 30 Jan 1909 in Sumpter, Baker, Ore

104 LEHONE TAYLOR (88) m Ralph Jensen who d in Bear River, Box Elder, Utah. Mr Jensen m again.
CHILDREN (JENSEN)
192 Lowell

193 Ralph

104A LYDIA AMANDA TAYLOR (88) m in 1913 in Weiser, Washington, Idaho, Joseph Reason Hamilton b in 1889. She m 2nd Arden Emerson Mench.
CHILDREN (HAMILTON) b in Baker, Baker, Ore, except 3rd
194 Eugene Joseph b 18 Jan 1915
195 Marlin Taylor b 11 Dec 1916
196 Margaret Onlee b 26 July 1919 in Astoria, Clatsop, Ore

105 DORA TAYLOR (88) m 29 Sep 1909 in Baker, Baker, Ore, John LeRoy Geddes (William Stewart & Mary Ann Carver) b 23 Jan 1887 in Plain City, Utah.
CHILDREN (GEDDES)
197 Merlin LeRoy m Helena McMurray who was b 23 Nov 1909 in Ferdinand, Idaho, Idaho.
198 Maurice Carver b 25 June 1915 in Baker, Baker, Ore

106 LUMAN GREEN TAYLOR, Jr (88) m Maude.
CHILDREN (TAYLOR)
199 Jack
200 Marzetta

107 MARZETTE TAYLOR (88) d in 1918 in Denver, Denver, Colo; m in Baker, Baker, Ore, Clifford O'Bryant.
CHILD (O'BRYANT)
A daughter who d in infancy

108 RILEY HOWELL TAYLOR (88) m Katherine Lambert.
CHILDREN (TAYLOR)
201 Riley
202 Mary
203 Ronald
204 Jack
205 Tommy

109 JOSEPH ALBERT TAYLOR, Jr (89) m 15 June 1909 in Oakland, Alameda, Calif, Lissa Willits (Evan & Lida Ann Clark) b 11 June 1884 in Denning, Ind.
CHILDREN (TAYLOR)
206 Grace Lissa b 21 Sep 1910 in Gridley, Butte, Calif
207 Edna Lucetta b 26 Nov 1912 in Gridley, Calif
208 Russell Evan b 23 Apr 1918 in Filer, Twin Falls, Idaho
Alberta b 29 Jan 1920 in Filer, Idaho; d 21 Sep 1920.
209 Delbert Verlan b 2 Jan 1922 in Jerome, Jerome, Idaho

110 SUSAN LUCETTA TAYLOR (89) m 16 Apr 1904 in Lewisville, Jefferson, Idaho, Henry "A" Stokes (Isaac & Margaret Archibald) b 8 Feb 1886 in Lewisville, Idaho. Date of Henry's death unknown.
CHILDREN (STOKES) b in Gridley, Butte, Calif except 1st two.
Harold Henry b 1 Dec 1905 in Lewisville, Idaho; d 28 Oct

1908 in Gridley, Butte, Calif.
210 Fred Elburn b 9 March 1907 in Lewisville, Jefferson, Idaho
211 Frank "T" b 17 Dec 1909
212 Lee Albert b 13 Mar 1911
213 Verla Lucetta b 16 Apr 1915
214 Ruth Hazel b 6 Aug 1917
215 Roy Marler b 25 Feb 1919

111 WILLIAM LEVI TAYLOR (89) m 7 Sep 1909 in Gridley, Butte, Calif, Theresa Maria Losser (John Henry d 9 Jan 1941 & Emma Keller) b 18 Oct 1892 in Panguitch, Garfield, Utah.
CHILDREN (TAYLOR) b in Roseville, Placer, Calif.
216 Ray Elmo b 23 Jan 1910
217 Ruth b 30 Jan 1912; m 18 Nov 1939 in Reno, Washoe, Nev, Charles Swenston who d in Jan 1946. She m (2) 8 June 1946 Donald B Lawton
218 Truman b 19 Dec 1917
219 Phyllis b 9 Aug 1921; m 11 Feb 1945 in Roseville, Calif, Murray Edward Gliddon (Edward George & Rose Murray) b 30 Oct 1921 in Roseville, Calif
220 Betty June b 2 Aug 1927

112 DORA AMANDA TAYLOR (89) d 11 Apr 1952 in Yuba City, Sutter, Calif; m 20 Nov 1908 in Menan, Jefferson, Idaho, William Lorenzo Green (Oscar William & Christina Jane Poole) b 28 Aug 1887 in Menan, Idaho.
CHILDREN (GREEN) b in Menan, Idaho, except first three
221 Wray Lorenzo b 16 Aug 1909 in Gridley, Butte, Calif
222 Calvin Oscar (twin) b 7 Apr 1912 in Gridley, Calif
223 Cecil Albert (twin) b 7 Apr 1912 in Gridley, Calif
224 Lyle George b 23 Aug 1914
225 Opal Roberta b 8 Jan 1917
226 Dorothy Hazle b 5 July 1919
227 Veda Mabel b 26 Dec 1921
228 Dayle "V" b 21 March 1925

113 FRANK ALVIN TAYLOR (89) m 5 Oct 1910 in Salt Lake City, Salt Lake, Utah, Mary Elizabeth Herman (Albert & Elizabeth Hampton) b 4 Dec 1888.
CHILDREN (TAYLOR) b in Gridley, Butte, Calif, except 4th, 5th and 6th
229 Alvin Frank b 9 Aug 1911
230 Thelma Mae b 18 Aug 1912
231 Floyd Albert b 4 Apr 1915
232 Clifford Glen b 15 Sep 1918 in Caldwell, Canyon, Idaho; m 24 Jan 1942 in Las Vegas, Clark, Nev, Jennie Mae Allison b 18 Nov 1920 in Pierre, Hughes, SDak. She is a dau of Earl Henry & Florence Moore.
233 Richard Herman b 4 June 1923 in Long Beach, Los Angeles, Calif; m 12 Oct 1946 in Las Vegas, Nev, Mary Eleanor Shank (Percy Warren & Frances Bacca) b 26 March 1923 in Long

Beach, Calif.

234 Mary Louise b 5 Jan 1927 in Long Beach, Calif; m 15 Feb 1947 in Las Vegas, Clark, Nev, Robert Harold Montana (Frank R & Ruby Katherine Young) b 18 June 1926 in Hemet, Riverside, Calif

114 MABEL ELLA TAYLOR (89) m 5 Oct 1910 in Salt Lake City, Salt Lake, Utah, Arthur Demetrius Chism (Christopher Columbus & Viola Shekles) b 3 Feb 1891 in Wolf Creek, Meade, Ky. She m (2) 5 Nov 1923 in Sacramento, Sacramento, Calif, Wilbur Orrin Hayter (Washington L & Sarah Crowley) b 9 Jan 1878 in Orago, Ore; d 14 Sep 1951. Mr Hayter first married Sudie Salliers. Mr. Chism later m Grace Tripp.

CHILDREN (CHISM) BY 1ST HUSBAND b in Gridley, Butte, Calif

235 Arthur Dean b 18 June 1912

236 Reed Taylor b 4 May 1914

237 Marjorie LaVern b 17 June 1916

CHILD (HAYTER) BY 2ND HUSBAND

238 Wilbur Dale b 25 July 1930 in Gridley, Calif

115 GEORGE WASHINGTON TAYLOR (89) m 21 July 1917 in Lethbridge, Alberta, Canada, Emma Matilda Thompson (Daniel Andrew & Margaret Isabel Dawson) b 9 Apr 1896 in Pocatello, Bannock, Idaho.

CHILDREN (TAYLOR) b in Long Beach, Los Angeles, Calif

239 Virginia Hillred b 6 May 1919

240 Dorothy Elizabeth, twin, b 17 July 1923

Doreen Isabel, twin, b 17 July 1923; d 13 Sep 1923.

241 Georganna, twin, b 22 Feb 1927

Emmaline, twin, b 22 Feb 1927; d same day

116 ELSIE MAUDE TAYLOR (89) m 16 Apr 1919 in Salt Lake City, Salt Lake, Utah, Aaron Tanner Poole (Rueben Mack & Elizabeth Adeline Tanner) b 25 Sep 1894 in Menan, Jefferson, Idaho

CHILDREN (POOLE)

Leah Elsie b 3 Feb 1920 in Oakland, Alameda, Calif; d 6 Aug 1939 in Long Beach, Los Angeles, Calif; m 12 June 1937 in Santa Ana, Orange, Calif, Clarence Edward Foster b 7 Feb 1916 in Merced, Merced, Calif

242 Leland Aaron b 11 Feb 1922 in Gridley, Butte, Calif

243 Ralf Mack b 11 Jan 1934 in Long Beach, Los Angeles, Calif

117 MILBURN LESTER TAYLOR (89) m 31 March 1921 in Los Angeles Los Angeles, Calif, Laura LaVern Gilbert (Jesse & Mary Ann Harris) b 16 Feb 1900 in Whitney, Ada, Idaho

CHILDREN (TAYLOR) b in Long Beach, Los Angeles, Calif, except 1st

244 Cora b 12 Aug 1922 in Preston, Franklin, Idaho

245 Allen Gilbert b 23 June 1925

246 Karl Albert b 11 July 1927; m 29 June 1946 in Las Vegas, Clark, Nev, Mildred Ilene Foster (Lee Roy & Geana Von

Reipe) b 9 May 1926 in St. Louis, Mo
247 Harold Milburn b 22 June 1932

118 MAY LAVERN TAYLOR (89) d 13 Jan 1923 in Gridley, Butte, Calif; m 4 Sep 1920 in Redwood, San Mateo, Calif, Harold Colclasure Emery (Reuben & Clarabelle Colclasure) b 18 March 1899 in Meridian, Sutter, Calif.
CHILDREN (EMERY) b in Gridley, Butte, Calif
248 Merry Jean b 27 June 1921
249 Harold LaVern b 2 Jan 1923

119 MARY LUETTA DIXON (90) m 24 Nov 1914 in Salt Lake City, Salt Lake, Utah, John Gilchrist (Neil, Jr & Elizabeth Scorey) b 22 July 1880 in Lehi, Utah, Utah; d 1 Feb 1950 in Mackay, Custer, Idaho.
CHILDREN (GILCHRIST) b in Rigby, Jefferson, Idaho
250 Izola b 17 Oct 1915
251 Neil "J" b 2 Apr 1917
252 Helen Maine b 18 Dec 1918; m 25 Aug 1944 in San Francisco, San Francisco, Calif, Peter Allen Mattsen.
252A John Harding b 27 Apr 1920
253 Alyce Elizabeth b 30 Dec 1924

120 VIANA DIXON (90) m Niels Christian Anderson Jorgensen (Christian Peter & Anna K Nielsen) b 10 May 1878 in Borregaard, Denmark. Viana and Niels had no children. He also m Anna Hansen

121 WILLIAM RILEY DIXON (90) d 14 March 1935 in Pocatello, Bannock, Idaho; m 28 May 1919 in Salt Lake City, Salt Lake, Utah, Dove Alida Call (Josiah & Dove Facer) b 3 Oct 1895 in Rigby, Jefferson, Idaho.
CHILDREN (DIXON)
254 Argonne b 3 Sep 1920 in San Francisco, San Francisco, Calif; d 16 July 1944
255 Jack b 18 June 1924 in Pocatello, Bannock, Idaho
256 Dione b 8 Oct 1927 in Pocatello, Idaho
257 Sharon b 9 May 1930 in Rigby, Jefferson, Idaho; m 18 Aug 1950 Vernon L Gilespie.

122 AMANDA VERNITA DIXON (90) m 22 Aug 1917 in Salt Lake City, Salt Lake, Utah, Samuel Gilchrist (Neil & Elizabeth Scorey) b 23 Apr 1883 in Lehi, Utah, Utah
CHILD (GILCHRIST)
258 Loa Beth b 7 Jan 1924 in Lewisville, Jefferson, Idaho

123 PAUL ALVIN DIXON (90) m 23 Sep 1921 in Idaho Falls, Bonneville, Idaho, Nola Dean Allen (John Rial & Elsie Elizabeth Bright) b 19 Jan 1903 in Teton City, Fremont, Idaho.
CHILDREN (DIXON)
259 Rowena Beth b 15 Aug 1920 in Rigby, Jefferson, Idaho
260 Paul Allen b 6 Apr 1923 in Fort Bragg, Mendocino, Calif

261 Ruey Jean b 22 Oct 1927 in Idaho Falls, Bonneville, Idaho

124 SABRA MAY DIXON (90) d 12 Sep 1925 in Glenns Ferry, Elmore, Idaho; m 1 May 1921 in Rigby, Jefferson, Idaho, Lewis Franklin Farnsworth (Lewis Edwin & Amelia White) b 13 Jan 1892 in Beaver, Beaver, Utah. L. F. Farnsworth later m Rosetta Hansen.
CHILDREN (FARNSWORTH) b in Glenns Ferry, Elmore, Idaho
262 Lewis Dixon b 20 Apr 1924
Edna Mae b 31 July 1925; d 14 Oct 1925

125 LAURA ANER DIXON (90) m 1 Sep 1928 in American Falls, Power, Idaho, Lionel Freeman (Henry & Mary Margaret Holman) b 8 May 1904 in Rexburg, Madison, Idaho
CHILDREN (FREEMAN) b in Logan, Cache, Utah
263 Monte "H" b 9 May 1930
264 Dixon "L" b 15 May 1936
265 Larry Kay b 24 Apr 1944

126 DELILAH ELOISE LATER (91) m 20 Sep 1911 in Rigby, Jefferson, Idaho, Delroy Hill (George E) b 6 Apr 1887 in Salt Lake City, Salt Lake, Utah; d 19 July 1921 in Rigby, Idaho.
CHILDREN (HILL)
266 Demont Delroy b 13 Apr 1912 in Rigby, Jefferson, Idaho
267 Verla b 24 Dec 1913 in Rigby, Idaho
Sewell Later b 26 March 1916 in Poplar, Jefferson, Idaho; d 1 Sep 1921 in Rigby, Idaho

127 MALDON PETER LATER (91) m 25 Apr 1917 in Rigby, Jefferson Idaho, Ethel Morse (Edward & Hulda Matlock) b 2 Apr 1895 in Biggs, Butte, Calif. He m (2) 13 Oct 1936 in Idaho Falls, Bonneville, Idaho, Irene Leora Presnell (J W & Emma) b 13 March 1907 in Scranton, Greene, Iowa. Ethel Morse m (2) Ray Conyers.
CHILD (LATER) BY 1ST WIFE
268 Morse b 8 May 1926 in Idaho Falls, Bonneville, Idaho
CHILD (LATER) BY 2ND WIFE
269 Robert Presnell b 6 July 1942 in Idaho Falls, Idaho

128 SARRALDA ANER LATER (91) m 29 Dec 1919 in Rigby, Jefferson, Idaho, William Percival Nelson (Robert Andrew & Mary Marina Foster Olmstead) b 25 June, 1894 in El Rio, Calif
CHILDREN (NELSON)
270 Barbara Ann b 20 Oct 1923 in Delta, Millard, Utah
271 Mary Bernice b 17 Sep 1925 in Delta, Utah
272 Philip Andrew b 14 May 1933 in Crockett, Contra Costa, Calif
Robert killed in auto at Crockett, Calif

129 HARLAN TAYLOR LATER (91) m 26 Sep 1921 in Rigby, Jefferson, Idaho, Leanora Stahl (Herman "Jack" & Molly Wolf) b 16 Apr 1904 in Newark, Essex, NJ
CHILDREN (LATER) b in Rigby, Jefferson, Idaho
273 Richard Stahl b 11 Apr 1922

274 Jack Donald b 22 Jan 1925
275 Joel Harlan b 1 Feb 1926
276 Molly Jean b 12 Feb 1927

130 ALVERETTA LATER (91) d 7 May 1949 in Colusa, Colusa, Calif; m 20 Dec 1922 in Logan, Cache, Utah, Hugh Raymond Gardner (Alfred & Mary Elizabeth Coon) b 6 Feb 1900 in Mendon, Cache, Utah.

CHILDREN (GARDNER)

277 Joyce b 10 Nov 1938 in Sacramento, Sacramento, Calif
278 Mary Lou, twin, b 22 Nov 1940 in Colusa, Colusa, Calif
279 Betty Jo, twin, b 22 Nov 1940 in Colusa, Calif

131 BLANCHE LARIE SPRACHER (92) m 2 July 1921 in Idaho Falls, Bonneville, Idaho, Jack Monroe Lowder (Curly Lowder) b in 1898 in Idaho Falls, Idaho. She also m Earl Friend.

CHILD (LOWDER)

280 Jacqueline Monroe b 28 Apr 1922 in Ogden, Weber, Utah; m 19 Jan 1943 Thurman Ezra Ray.

132 GLENN BILTON SPRACHER (92) m 27 March 1925 in Brigham City, Box Elder, Utah, Elsie Evelyn Lake (Edward & Della Borme) b 20 Oct 1905 in Outoy, Colo; d 28 Dec 1936 in Idaho Falls, Bonneville, Idaho.

CHILDREN (SPRACHER)

281 Edward Joseph b 24 Dec 1926 in Ogden, Weber, Utah
282 Glenn Lake b 31 Dec 1929 in Winnemucca, Humboldt, Nev
283 Donald Taylor b 20 Feb 1936 in Idaho Falls, Idaho

133 VIRGINIA TAYLOR SPRACHER (92) m 15 March 1924 in Rigby, Jefferson, Idaho, Lloyd Charles Campbell, Sr, (Charles Lloyd & Bell Liston) b 17 May 1903 in Rigby, Idaho.

CHILDREN (CAMPBELL)

284 Lloyd Charles b 10 July 1925 in Rigby, Jefferson, Idaho
285 Stuart Reed b 3 Dec 1928 in Ririe, Jefferson, Idaho

134 JOSEPH WOODROW SPRACHER (92) m 6 Apr 1934 in Rigby, Jefferson, Idaho, Denita Dove Lyman (Danial & Rene Morgan) b 12 Aug 1914 in Rigby, Idaho.

CHILDREN (SPRACHER)

286 Gordon Joseph b 15 Dec 1935 in Shelley, Bonneville, Idaho
287 Micheal Lyman b 28 Oct 1939 in Twin Falls, Twin Falls, Idaho

135 FENDON ALLEN MARLER (93) m 1 May 1919 in Logan, Cache, Utah, Margaret Judd (George Riley & Fanny Reid) b 25 July 1898 in Tooele, Tooele, Utah.

CHILDREN (MARLER) b in Idaho Falls, Bonneville, Idaho, except 3rd

288 Helen Jean b 26 Jan 1922
289 Dorothy b 13 June 1923
290 Maxine b 17 Feb 1931 in Safford, Graham, Ariz; m 17 June

1949 in Mesa, Maricopa, Ariz, Roy Elmer Campbell (Leonard Fredrick & Winnie May Crawford) b 24 May 1928 in Pomona, Los Angeles, Calif

136 CECIL LLOYD MARLER (93) m 1 Dec 1920 in Logan, Cache, Utah, Leora Ellsworth (Charles E & Jenny Louise Hill) b 26 May 1902 in Lewisville, Jefferson, Idaho.

CHILDREN (MARLER) b in Idaho Falls, Bonneville, Idaho, except 3rd

291 Ruth b 13 Oct 1921
292 Shirley Lou b 6 Aug 1926
293 Cecil Lloyd b 11 Sep 1933 in Mesa, Maricopa, Ariz

138 LATHON JAY MARLER (93) m 4 March 1920 in Rigby, Jefferson, Idaho, Thelma Lemmon (Oliver Earnest & Pearl Green) b 6 May 1903 in Grant, Jefferson, Idaho.

CHILDREN (MARLER)

294 Lorna b 1 Aug 1920 in Idaho Falls, Bonneville, Idaho
295 Barbara Pearl b 24 Jan 1922 in Idaho Falls, Idaho
296 Darrell "J" b 30 Aug 1934 in Roswell, Chaves, NMex

139 OTIS EARL MARLER (93) m 25 June 1938 in Cleveland, Cuyahoga, Ohio, Dorothy Norton Lemmon (Newlon Davis & Edna May Arnold) b 4 Oct 1908 in Cleveland, Ohio.

CHILDREN (MARLER) b in Cleveland, Ohio, except 2nd & 3rd

297 James Earl b 20 Dec 1939
298 Bruce Allen b 20 April 1942 in Corpus Christi, Nueces, Texas
299 Thomas Neal b 8 Oct 1944 in Corpus Christi, Texas
300 Sandra Jene b 6 July 1946

140 ARTIE LEE MARLER (93) m 1 Jan 1927 in Seattle, King, Wash, Edra Ruth Davis (George & Saria Thomas) b 21 Oct 1906 in Idaho Falls, Bonneville, Idaho.

CHILDREN (MARLER)

301 Margaret Joy b 28 Oct 1928 in Bremerton, Kitsap, Wash
302 Richard Davis b 29 Aug 1934 in Mesa, Maricopa, Ariz

141 CLISTA MAE MARLER (93) m 27 July 1930 in Phoenix, Maricopa, Ariz, Robert Edwin Dunbar (Harvey Melva & Florence Crosier) b 29 Apr 1902 in Sinks Grove, Monroe, WVa.

CHILDREN (DUNBAR)

303 Ronald Lee b 21 Nov 1931 in Mesa, Maricopa, Ariz
304 Jerald Edwin b 5 Feb 1933 in Chandler, Maricopa, Ariz
305 Warren Blaine b 3 Apr 1940 in Prescott, Yavapai, Ariz

142 DELLA MARLER (93) m 2 May 1931 in Phoenix, Maricopa, Ariz, Paul "W" Davis (Hyrum George & Luella Noble) b 17 Sep 1907 in Lehi, Ariz.

CHILDREN (DAVIS) b in Mesa, Maricopa, Ariz, except 4th

306 Kenneth "W" b 30 Aug 1932
307 Robert Kay b 6 Aug 1935

308 Linda Ruth b 24 Nov 1940
309 Paul Martell b 10 March 1945 in Long Beach, Los Angeles, Calif

143 LOWELL ALLEN MARLER (93) m 17 Apr 1933 in Florence, Pinal, Ariz, Lucile Robinson (Jedediah Judd & Charlotte Eltsmore Shelley) b 20 Oct 1913 in Shelley, Bingham, Idaho.
CHILDREN (MARLER) b in Mesa, Maricopa, Ariz.
310 Warren Kent b 11 Jan 1935
311 Deona Loene b 20 May 1939
312 Shelley Ann b 22 Jan 1952

144 LETHA LEE ANDERSEN (94) m 30 June 1921 Ezra Christian Lundahl.
CHILDREN (LUNDAHL) b in Logan, Cache, Utah
313 Ezra Cardell b in Jan 1922
314 Lauralee b 4 Aug 1927
315 John Garth
316 Palma Diane
317 Julia b 5 Feb 1936
318 James William

145 CELIA ANDERSEN (94) m 23 May 1923 Vernon Nelson Tidwell b 28 Sep 1897.
CHILDREN (TIDWELL)
319 Bar Dee b 24 May 1924 in Smithfield, Cache, Utah
320q John Vernon b 4 May 1928 in Logan, Cache, Utah

146 DE ESTA ANDERSEN (94) m Ray Suttara.
CHILD (SUTTARA)
320 Ronald LeRoy

147 MINNIA ANDERSEN (94) m 24 June 1925 in Logan, Cache, Utah, Cecil Murdock Jones (Cyrus Worley & Ellen Mae Murdock) b 14 May 1904 in Logan, Utah
CHILDREN (JONES) b in Logan, Cache, Utah
321 Renee b 3 March 1928
322 Cecil Vaughn b 12 Apr 1930
323 Clare Andersen b 22 Dec 1936

148 JOHN MARLER ANDERSEN (94) m 22 Apr 1932 in Salt Lake City, Salt Lake, Utah, Oginda Jensen (Niels & Josephine Bauman) b 29 Jan 1905 in Providence, Cache, Utah.
CHILDREN (ANDERSEN) b in Logan, Cache, Utah
324 John Jay b 27 Dec 1935
325 Geniel b 5 Apr 1939
326 Gary Michael b 29 Nov 1946

149 ZORA MARLER (95) m 23 Dec 1926 in Salt Lake City, Salt Lake, Utah, Oral Lester Layne (Robert Lester & Elizabeth Thomas) b 31 Dec 1895 in Lewiston, Cache, Utah.

CHILDREN (LAYNE)
327 Budd "M" b 1 May 1928 in Lewiston, Cache, Utah
328 Venna b 24 Feb 1931 in Lewiston, Utah
329 Kathryn b 8 Oct 1943 in Logan, Cache, Utah

150 ZETTA MARLER (95) m 29 Nov 1922 in Logan, Cache, Utah, Joseph Kerr Haslam (Joseph J & Mary Kerr) b 28 July 1903 in Wellsville, Cache, Utah.
CHILDREN (HASLAM) b in Lewiston, Cache, Utah
330 Raymond Marler b 2 Sep 1924
331 Clavel Kerr b 29 July 1927
332 Marlyn b 24 Apr 1931
333 Larry O'Dell b 5 May 1933
334 Florence Carrol b 8 Dec 1936

151 LOREN ARIEL MARLER (95) m 15 Apr 1923 in Logan, Cache, Utah, Velma Haslam (Joseph J & Mary Kerr) b 22 June 1906 in Wellsville, Cache, Utah.
CHILDREN (MARLER) b in Lewiston, Cache, Utah, except 4th
335 Vona Vee b 10 Nov 1924
336 Dale Haslam b 2 Jan 1927
337 Ariel Duane b 9 June 1931
338 Mary Diane b 8 March 1940 in Salt Lake City, Salt Lake, Utah

152 SYLVAN WILLIAM MARLER (95) m 20 Feb 1929 in Logan, Cache, Utah, Barbara Bair (Henry & Sarah M Scott) b 23 Apr 1908 in Millville, Cache, Utah.
CHILDREN (MARLER) b in Salt Lake City, Salt Lake, Utah
339 Yvonne b 31 March 1930
340 Jeanine b 23 Sep 1934
341 Orion William b 5 May 1936

153 MELPHA MARLER (95) m 22 July 1932 in Logan, Cache, Utah, Melvin Ballard Squires (George W & Lettie May Ballard) b 5 May 1909 in Logan, Utah.
CHILDREN (SQUIRES) b in Logan, Cache, Utah
342 Lulla Ve b 27 Apr 1936
343 Melvin Ronald b 24 Jan 1943
344 Karma b 7 March 1945
345 Margaret b 16 June 1948

154 ALLEN JAMES MARLER (95) m 23 July 1935 in Logan, Cache, Utah, Helen Hardy (Orval & Mary McKay) b 22 Dec 1915 in Cache Junction, Cache, Utah.
CHILDREN (MARLER) b in Salt Lake City, Salt Lake, Utah
346 Mary Coleen b 18 Aug 1936
347 Marleen b 15 Feb 1939
348 Patricia Ann b 28 Feb 1940

155 MCKAY PLEASANT MARLER (95) m 11 Feb 1938 in Logan, Cache, Utah, Blanche Fifield (Wessley Andrew & Abigail Fife) b 23 Nov

1919, in Weston, Franklin, Idaho.
CHILDREN (MARLER)
349 Loren Wessley b 17 Nov 1938 in Lewiston, Cache, Utah
350 Jeryl McKay b 10 Feb 1941 in Logan, Cache, Utah
351 Wayne Fifield b 9 Sep 1945 in Logan, Utah.

156 INID RACHEL MARLER (96) m 23 Dec 1926 in Logan, Cache, Utah, Ira Lewis Harris (William & Lottie Bronson) b 12 Oct 1900 in Fairview, Franklin, Idaho.
CHILDREN (HARRIS)
352 Jack "M" b 5 Oct 1928 in Lewiston, Cache, Utah
353 Lynn "M" b 6 July 1933 in Fairview, Franklin, Idaho
354 Garry "M" b 1 March 1944 in San Diego, San Diego, Calif

157 ERSAL KEMP MARLER (96) m 2 Jan 1937 in Logan, Cache, Utah, Mae Lucille Johnson (Perry Paul & Clestie Babcock) b 14 Aug 1914 in Shelby, Polk, Nebr.
CHILD (MARLER)
355 Maurine b 18 Apr 1938 in Logan, Cache, Utah

158 VIRGIL ALBERT MARLER (96) m 23 Sep 1931 in Logan, Cache, Utah, Alice Perkins (Joseph Marion & Nellie Bell) b 22 Sep 1912 in Preston, Franklin, Idaho.
CHILDREN (MARLER)
356 Jene Virgil b 2 July 1932 in Preston, Franklin, Idaho
357 Lyman Albert b 26 Dec 1934 in Lewiston, Cache, Utah
358 Nathan Joseph b 28 May 1938 in Lewiston, Utah

159 VIOLET MARLER (96) m 24 June 1931 in Salt Lake City, Salt Lake, Utah, Jeff William Calhoun (Clarence Lafayette & Sarah Jane Marler) b 21 Jan 1910 in Clifton, Franklin, Idaho.
CHILDREN (CALHOUN)
359 Margie Violet b 18 May 1932 in Phoenix, Maricopa, Ariz
360 Harry William b 7 Aug 1933 in Phoenix, Ariz
361 Harold Albert b 11 Aug 1935 in Glendale, Maricopa, Ariz
362 Donna b 15 Nov 1939 in Glendale, Ariz

160 REED TAYLOR MARLER (96) m 27 Nov 1936 in Ogden, Weber, Utah, Evelyn Baird (Warren & Cora E Helmandollar) b 17 Nov 1917, in Fairview, Franklin, Idaho.
CHILDREN (MARLER)
363 Larry Albert b 14 Sep 1938 in Fairview, Franklin, Idaho
364 Judith Ann b 10 Sep 1943 in Ogden, Weber, Utah
365 Bruce Reed b 2 Dec 1946 in Logan, Cache, Utah

161 GLENDA MARLER (96) m 24 Oct 1942 in Ogden, Weber, Utah, Carroll Leon Wright (Charles Carroll & Madie Mae Greenstreet) b 14 Feb 1917 in Goldsberry, Macon, Mo.
CHILD (WRIGHT)
366 Dee Albert b 19 Aug 1943 in Salt Lake City, Salt Lake, Utah

DESCENDANTS OF MARY ELIZA SHURTLIFF

162 MARY MARLER (97) m 4 March 1929 in Independence, Jackson Mo, John Richard Howard (John FitzAllen & Drucilla Sears) b 7 Feb 1903 in Bountiful, Davis, Utah; d 31 May 1942 in Albuquerque, Bernalillo, NMex.

CHILD (HOWARD)

367 John FitzAllen b 1 Aug 1930 in Independence, Jackson, Mo

163 KENNETH CALL MARLER (97) m 3 Apr 1939 in Salt Lake City, Salt Lake, Utah, Gladys Green (John Alvin & Martha Elizabeth Godwin) b 10 July 1913 in Salt Lake City, Utah. Gladys also m Herman Joseph Auerbach.

CHILDREN (MARLER) b in Salt Lake City, Utah, except 4th

368 David Albert Auerbach, son of Herman Joseph, but legally adopted by Kenneth Call Marler. David b 26 Apr 1932.

369 Michelle Lou b 16 June 1940

370 Michael Green b 25 Aug 1943

371 Sonnet Sue b 19 Apr 1945 in Murray, Salt Lake, Utah

372 Sandra Kay b 25 July 1949

164 CHESTER ALLEN MARLER (97) m (1st) 26 Dec 1936 in Leavenworth, Leavenworth, Kans, Ima Jeanne Wyatt (Herschel M & Allie McCary) b 12 Nov 1920 in Kansas City, Jackson, Mo. Ima m (2nd) James Sebastian. Chester m (2nd) 19 Jan 1951 in Nashville, Davidson, Tenn, Mary Ellen Walker (Vernon Howard & Mary Euphenia Ramsey) b 15 Oct 1928 in Centerville, Linn, Kans

CHILDREN (MARLER) BY 1ST WIFE

373 Larry Wyatt b 19 July 1938 in Independence, Jackson, Mo

374 Judy Ann b 10 July 1939 in Independence, Mo

CHILD (MARLER) BY 2ND WIFE

375 Beverly Anita b 26 March 1953 in Cookeville, Putnam, Tenn

165 BETTY MARLER (97) m 19 Dec 1941 in Salt Lake City, Salt Lake, Utah, Max Foreman Dalby (Cleon Ezra & Ethelwynne Pratt Griggs) b 22 Aug 1920 in Driggs, Teton, Idaho.

CHILDREN (DALBY)

376 Diana b 1 Feb 1943 in Salt Lake City, Salt Lake, Utah

377 Kim Christian b 3 Feb 1944 in Salt Lake City, Utah

378 Jonathan Marler b 3 Sep 1946 in San Diego, San Diego, Calif

379 Christopher Max b 16 Oct 1949 in San Diego, Calif

380 Rebecca b 10 Nov 1951 in Ogden, Weber, Utah

166 BEN CALL MARLER (97) m 7 Nov 1952 in Salt Lake City, Salt Lake, Utah, a wife b 24 Nov 1930 in Harriman, Roane, Tenn.

CHILD (MARLER)

381 Shahara Ann b 20 Aug 1953 in Salt Lake City, Salt Lake, Utah

167 GWEN MARLER (97) m 13 Oct 1950 in Salt Lake City, Salt Lake, Utah, Archie Dean Barney (Archie Fay & Ellen Livonia Adams) b 12 Feb 1925 in Logan, Cache, Utah.

CHILDREN (BARNEY) b in Salt Lake City, Salt Lake, Utah

382 Livona b 9 July 1951
383 Marcus Dean b 15 March 1953

168 VERNETA HARRIS (98) m 19 Dec 1923 in Logan, Cache, Utah, Ezra Arlen Larson (John Andrew & Maria Elenor Allen) b 18 Dec 1897 in Preston, Franklin, Idaho.
CHILDREN (LARSON) b in Preston, Idaho
384 Adelia b 9 Sep 1927
385 Marilyn b 15 Dec 1929
386 Sharon b 25 Jan 1937
387 Jolene b 21 Jan 1939

169 MELVIN LEO HARRIS (98) m 7 Dec 1927 in Logan, Cache, Utah, Letha Neeley (Ira Leonidas & Myrtle Greaves) b 29 Sep 1907 in Preston, Franklin, Idaho.
CHILDREN (HARRIS) b in Preston, Franklin, Idaho
388 Leo Neeley b 25 Nov 1928
389 Aileen b 27 Oct 1932; m 11 Apr 1952 in Logan, Cache, Utah, Karl William Brown (Cleveland Wright & Wilmirth Hautensen) b 5 March 1923 in Provo, Utah, Utah
390 Owen Neeley b 7 March 1937
391 Helen b 9 Oct 1938
392 Letha Ann b 17 Oct 1945

170 WANDA MARLER HARRIS (98) m 7 Dec 1927 in Logan, Cache, Utah, Delloyd Chadwick Jensen (Joseph William & Sarah Suzan Chadwick) b 13 Nov 1904 in Preston, Franklin, Idaho.
CHILDREN (JENSEN) b in Preston, Idaho
393 Duane Harris b 15 Sep 1928
394 Ludene b 13 June 1930
395 Maurine b 25 Feb 1932
Reese Harris b 25 Sep 1933; d 6 Apr 1934.
396 Alvin Joseph b 14 Sep 1941

171 LELIA HARRIS (98) m 5 July 1928 in Blackfoot, Bingham, Idaho, Paul Revere Wilkenson (Uriah & Annie Handy) b 8 Feb 1908 in Franklin, Franklin, Idaho.
CHILDREN (WILKENSON)
397 Darrell b 10 June 1930 in Preston, Franklin, Idaho
398 Paul Junior b 24 March 1934 in Franklin, Idaho; m 4 Sep 1953 Geraldine Doney (L Mendenhall & Thelma Wright) b 14 May 1935 in Logan, Cache, Utah.
399 Larry Harris b 26 Feb 1941 in Preston, Idaho

172 BYRON MARLER HARRIS (98) m 20 Dec 1929 in Preston, Franklin, Idaho, Klea Peterson (George C & Nessie Clayton) b 21 Jan 1911 in Preston, Idaho.
CHILDREN (HARRIS) b in Preston, Idaho
400 Opal b 29 March 1930
401 Blaine Alvin b 14 Nov 1932
402 Keith Eugene b 25 Oct 1937

403 Craig b 10 Feb 1943

173 DELORIS HARRIS (98) m 8 Jan 1937 in Farmington, Davis, Utah, Glenn Dale Harrison (Herbert & Rae (Ray) Blair) b 25 Nov 1912 in Lewiston, Cache, Utah.

CHILDREN (HARRISON)

404 Raymon Dale b 25 Oct 1939 in Preston, Franklin, Idaho

Deon Clair b 18 Feb 1943 in Ogden, Weber, Utah; d 21 March 1943 in Ogden, Utah

174 MERLIN GRANT HARRIS (98) m 13 Jan 1944 in Ogden, Weber, Utah, Della Weaver b 24 July 1925. He m (2nd) 25 Dec 1947 in Weston, Franklin, Idaho, Jean Ransom (Arnold Ames & Ada Ames) b 2 Jan 1925.

CHILD (HARRIS) BY FIRST WIFE

405 Karen LeAnn b 11 Nov 1944 in Ogden, Weber, Utah

CHILDREN (HARRIS) BY SECOND WIFE

406 Cheryl Lynn b 26 June 1947 in Preston, Franklin, Idaho

407 Peggy Lee b 9 Dec 1949 in Ogden, Weber, Utah

175 GERALD SYLVESTER CALL (99) m 22 Sep 1943 in Logan, Cache, Utah, Dorma Maria Layton (James John & Maria C Housley) b 2 Jan 1926 in Downey, Bannock, Idaho.

CHILDREN (CALL)

408 Evelyn Maria b 13 Aug 1944 in Malad, Oneida, Idaho

409 Connie b 1 Sep 1947 in Blackfoot, Bingham, Idaho

410 Stephen Gerald b 5 March 1951 in Blackfoot, Idaho

177 CARDELL MARLER CALL (99) m 1 Feb 1947 in Archer, Idaho, Genevieve Sutton (Henry Lillas & Rachel Briggs) b 18 Jan 1927 in Archer, Idaho.

CHILDREN (CALL)

411 Douglas CarDell b 26 July 1947 in Salt Lake City, Salt Lake, Utah

412 Joan b 15 Nov 1948 in Seattle, King, Wash

413 Rodney Warren b 1 Nov 1950 in Lynwood, Los Angeles, Calif

178 DONALD ALLEN CALL (99) m 31 Dec 1949 in Raymond, Pacific, Wash, Dorothy Hilts (Thomas Fredrick & Ella Louise Stabenow) b 31 March 1929 in Jamestown, Stutsman, NDak.

CHILD (CALL)

414 Stanley Allen b 13 May 1951 in Los Angeles, Los Angeles, Calif

179 DELBERT RUSSELL LAYNE (100) m 6 March 1944 in Ogden, Weber, Utah, Ruth Pratt (Samuel Ray & Thelma Chadwick) b 17 Sep 1925 in Preston, Franklin, Idaho.

CHILDREN (LAYNE)

415 Rieta b 16 July 1945 in Preston, Franklin, Idaho

416 Thelma b 4 Oct 1946 in Ogden, Weber, Utah

180 MELBA LAYNE (100) m 14 Nov 1935 in Salt Lake City, Salt Lake, Utah, DeVon Evan Humphreys (Walter Evan & Anna Rosezella Jenson) b 18 March 1913 in Millville, Cache, Utah.
CHILD (HUMPHREYS)
417 Marlene b 12 Dec 1936 in Logan, Cache, Utah

181 JOHANNA LAYNE (100) m 10 Oct 1936 in Morgan, Morgan, Utah, Harry Anderson Butters (Thomas William & Magdalena Anderson) b 24 Aug 1913 in Morgan, Utah.
CHILD (BUTTERS)
418 Sherman Layne b 18 March 1938 in Salt Lake City, Salt Lake, Utah

182 DELSA AMANDA LAYNE (100) m 30 Nov 1942 in Logan, Cache, Utah, David Aaron Jenkins (Evan & Alice Hawkens) b 14 March 1918 in Ucon, Bonneville, Idaho.
CHILDREN (JENKINS)
419 Mary Linda b 23 June 1945 in Rigby, Jefferson, Idaho
420 David Aaron, Jr b 14 March 1949 in Idaho Falls, Bonneville, Idaho

183 MARBA ANDERSEN (101) m 12 June 1937 in Salt Lake City, Salt Lake, Utah, Jonathan Wright Snow (Arthur Eugene & Lucy Smith Wright) b 14 June 1912 in Spanish Fork, Utah, Utah.
CHILDREN (SNOW)
421 Kathryn b 6 Aug 1939 in Des Moines, Polk, Iowa
422 David Jonathan b 30 May 1941 in Des Moines, Iowa
423 Paul Andersen b 27 Sep 1944 in Chicago, Cook, Ill
424 Linda b 15 Oct 1947 in Detroit, Wayne, Mich

184 JOSIE ANDERSEN (101) m 24 Oct 1940 in Salt Lake City, Salt Lake, Utah, Virgil Frederick Ostler (Frederick Howarth & Katherine Murdock) b 15 Oct 1916 in Lovell, Big Horn, Wyo.
CHILDREN (OSTLER) b in Salt Lake City, Utah
425 Craig Andersen b 20 Aug 1943
426 Steven Virgil b 27 Nov 1946

186 WILLEY THAMER CONNOLLY (102) m Harold Case.
CHILD (CASE)
427 Willy

187 MELDREN LEON DAYTON (103) m Sadie May Hill.
CHILDREN (DAYTON)
428 Delores Dayton Fairchilds (adopted) b 24 Oct 1926
429 James Leon b 26 Jan 1929 in Portland, Oregon

189 DELORES MARIAM DAYTON (103) m 9 July 1927 in Vancouver, Clark, Wash, Mr Rennels. She m (2) 28 Oct 1935 in San Francisco, San Francisco, Calif, Fred Henry Hague or Haag b 5 March 1899 in Newberg, Yamhill, Ore.

CHILD (RENNELS) BY FIRST HUSBAND
430 Gerald Lee b 20 May 1929 in Portland, Multnomah, Ore
CHILDREN (HAGUE OR HAAG) BY SECOND HUSBAND b in San Francisco, San Francisco, Calif
431 Robert Rex b 28 Apr 1938
432 Larry Keith b 1 Jan 1943

191 PLEASANT GREEN DAYTON (103).
CHILD (DAYTON)
433 Michael

194 EUGENE JOSEPH HAMILTON (104A) m Elva Chaplin.
CHILDREN (HAMILTON)
434 Virginia Lee b 23 Oct 1942 in Portland, Multnomah, Ore
435 Craig b 3 Oct 1948 in Oakland, Alameda, Calif

195 MARLIN TAYLOR HAMILTON (104A) m Margaret Katherine Crocket.
CHILDREN (HAMILTON)
436 Lynda b 5 July 1945 in Bakersfield, Kern, Calif
437 Jimmy

196 MARGARET ONLEE HAMILTON (104A) m William Herman.
CHILDREN (HERMAN) b in Portland, Multnomah, Ore, except 5th and 6th
438 Paul b 5 July 1939
439 Barbara b 2 Feb 1943
440 Michael b 11 Nov 1948
441 Dennis b 24 Sep 1949
442 Patricia b 21 Jan 1951 in Seaside, Clatsop, Ore
443 William b 5 March 1952 in Elwaco, Wash

198 MAURICE CARVER GEDDES (105) m 31 March 1940 in Winchester, Lewis, Idaho, Marjorie Jane Hunter (Joseph Claire & Avis Grace McHaley) b 21 March 1919 in Prairie City, Grant, Ore.
CHILDREN (GEDDES)
444 Norman Del b 13 Feb 1941 in Winchester, Lewis, Idaho
445 Kaye Lynn b 22 Oct 1942 in Seattle, King, Wash
446 David Hunter b 13 Sep 1944 in Seattle, Wash

206 GRACE LISSA TAYLOR (109) m 24 June 1927 in Santa Ana, Orange, Calif, Jay Alexander Barham (Joseph L & Virginia Cox) b 1 May 1900 in Lewisville, Jefferson, Idaho
CHILDREN (BARHAM)
Ora b 22 Aug 1928 in Turlock, Stanislaus, Calif; d same day
447 Joyce Mae b 19 March 1930 in Walla Walla, Walla Walla, Wash; m Clifford Granille
Guy Martin b 7 June 1931 in Grangeville, Idaho, Idaho; d 23 Aug 1932
448 Gaylene b 31 Jan 1933 in Gridley, Butte, Calif
449 Sanda Irene b 2 June 1938 in Gridley, Calif

450 Susan Eliz b 16 Aug 1942 in Quincy, Plumas, Calif

207 EDNA LUCETTA TAYLOR (109) m 4 June 1936 in Oakland, Alameda, Calif, Jules Louis Krentz (Frank & Sarah Arizona Dugan) b 3 Aug 1905 in Winslow, Navajo, Ariz.

CHILD (KRENTZ)

451 Frank Albert b 2 March 1937 in San Francisco, San Francisco Calif

208 RUSSELL EVAN TAYLOR (109) m 30 July 1939 in Reno, Washoe, Nev, Ernestine Laurine Wheaton (Cleever James & Clara May Turner) b 14 Jan 1920 in Oak Creek, Routt, Colo.

CHILDREN (TAYLOR)

452 Sharon Maureen b 15 May 1941 in Oroville, Butte, Calif
453 Evan Cleve b 8 Jan 1946 in Long Beach, Los Angeles, Calif

209 DELBERT VERLAN TAYLOR (109) m 3 Nov 1944 in Benicia, Solano, Calif, Cleta Creekmore (Dave Arlis & Ollie Leona Patten) b 29 July 1921 in Omaha, Boone, Ark.

CHILD (TAYLOR)

454 Kenneth Ray b 26 Sep 1945 in Oroville, Butte, Calif

210 FRED ELBURN STOKES (110) m 31 Aug 1929 in Santa Ana, Orange, Calif, Florence Jean Steed (James John & Athelia Miller) b 19 Nov 1907 in Farmington, Davis, Utah.

CHILDREN (STOKES) b in Long Beach, Los Angeles, Calif

455 Lewis Fred b 13 Sep 1932
456 Susan b 20 Apr 1947

211 FRANK "T" STOKES (110) m 19 Jan 1935 in Long Beach, Los Angeles, Calif, Marjorie Elizabeth Dawson (Ben & Alice Robinson) b 22 Nov 1912 in Newton Falls, Saint Lawrence, NY.

CHILDREN (STOKES) b in Long Beach, Los Angeles, Calif

457 Jeri Marjorie b 4 Mar 1936
458 Allen Frank b 28 Apr 1939
459 Paul Gordon b 19 Oct 1945

212 LEE ALBERT STOKES (110) m 25 May 1932 in Long Beach, Los Angeles, Calif, Florence Marie Donavan (Edward Dennis & Inez Bridget Barber) b 5 Sep 1910 in Estherville, Emmet, Iowa. He m (2) 17 May 1944 in Mesa, Maricopa, Ariz, Lois Afton Westman (August Hugo & Susanna Clark) b 27 Nov 1910 in Salt Lake City, Salt Lake, Utah.

CHILDREN (STOKES) BY FIRST WIFE

Mary b 28 Nov 1935 in Santa Ana, Orange, Calif; d there same day

460 Dona Lee b 19 May 1937 in Long Beach, Los Angeles, Calif

CHILDREN (STOKES) BY SECOND WIFE b in Long Beach, Calif

Ruth LaVern b 9 Apr 1945; d 12 Apr 1945

461 Harold Taylor b 27 Jan 1947

462 George Albert Levsky (adopted) b 16 Aug 1937 in San Francisco, San Francisco, Calif
463 John Henry Levsky (adopted) b 7 Jan 1939 in San Francisco, Calif

213 VERLA LUCETTA STOKES (110) m 3 Oct 1935 in Yuma, Yuma, Ariz, Clifford Harold Pratt (Charles Henry & Ruth Amelia Redding) b 29 Feb 1912 in Wesleyville, Erie, Pa. She m (2nd) H. George Taylor.

CHILD (PRATT) BY FIRST HUSBAND

464 Glen Verla b 21 Mar 1937 in Long Beach, Los Angeles, Calif

214 RUTH HAZEL STOKES (110) m 11 Aug 1939 in Long Beach, Los Angeles, Calif, Glen Earl Rose (Arthur Lee & Grace Mae McConnoline) b 20 Dec 1913 in Hammond, Lake, Ind.

CHILDREN (ROSE) b in Long Beach, Los Angeles, Calif

465 Joel Glen b 11 Nov 1940
466 Fred Earl b 1 June 1943
467 Marilyn Ruth b 16 Jan 1945
468 Joan Lorraine b 15 Sep 1950

215 ROY MARLER STOKES (110) m (1st) Dorothy Harriet Steen b in Palmdale, Los Angeles, Calif. They had no children. She remarried. He m (2nd) 3 June 1946 in Salt Lake City, Salt Lake, Utah, Ruth Elaine Harmon (Raydford B & Annie Minerva Walkington) b 28 Feb 1925 in Salt Lake City, Utah.

CHILDREN (STOKES) BY SECOND WIFE b in Long Beach, Los Angeles, Calif

469 Rory Ruth b 27 Feb 1948
470 Marcia Ann (twin) b 25 Apr 1949
471 Mark Roy (twin) b 25 Apr 1949

216 RAY ELMO TAYLOR (111) m 30 June 1935 in Sacramento, Sacramento, Calif, Valda Louise Amick (Mathew Delmer & Alpha Duren) b 27 July 1910 in Mo.

CHILDREN (TAYLOR) b in Sacramento, Sacramento, Calif

472 Sandra Rae b 30 July 1937
473 Kerry Scott b 4 Apr 1941

217 RUTH TAYLOR (111) m (2nd) 8 June 1946 in Bushong, Lyon, Kas, Donald Buford Lawton (Henry Brownell & Edna Lowe) b 2 June 1917 in Emporia, Lyon, Kas.

CHILD (LAWTON) BY SECOND HUSBAND

474 Donna Ruth b 18 Nov 1948 in Palo Alto, Santa Clara, Calif

218 TRUMAN TAYLOR (111) m 30 July 1938 in Sacramento, Sacramento, Calif, Wylla Dell Zentner (Henry William & Aura Dell Akers) b 9 July 1918 in Sacramento, Calif.

CHILDREN (TAYLOR) b in Sacramento, Calif, except 3rd

475 Carol Lynne b 20 Mar 1940
476 Thomas Jay b 12 Oct 1944

477 Micheal Lance b 23 Jan 1949 in Roseville, Placer, Calif

220 BETTY JUNE TAYLOR (111) m 1 Sep 1946 in Mount View, Calif, Morgan Wenzel Marsh (Joel Morgan & Jeanette Koukaleak) b 9 May 1920 in Janesville, Rock, Wis.
CHILD (MARSH)
478 a son b 7 Oct 1951

222 CALVIN OSCAR GREEN (112) m 11 Feb 1935 in Blackfoot, Bingham, Idaho, Lily Maud Sorenson (Hans C & Eva Green) b in Oct 1915 in Rigby, Jefferson, Idaho.
CHILDREN (GREEN)
479 Gaye Linda b 9 Aug 1939
480 Lynn Calvin b 28 Feb 1943 in Rigby, Idaho

223 CECIL ALBERT GREEN (112) m 8 Jan 1936 in Salt Lake City, Salt Lake, Utah, Larry Dott Johnson (Fountain Syre & Bertha Howe) b 4 Aug 1915.
CHILDREN (GREEN) b in Rigby, Jefferson, Idaho
481 Carolee b 21 Aug 1937
482 Ronda Jean b 19 Sep 1942
483 ElRae b 20 Sep 1946
484 Randy Cecil b 27 Aug 1951

224 LYLE GEORGE GREEN (112) m 20 Aug 1936 in Menan, Jefferson, Idaho, Lora Yvonne Zundell (David Eugene & Mary Ramsey) b 20 Oct 1916 in St. Anthony, Fremont, Idaho.
CHILD (GREEN)
485 Karen Kay b 15 Oct 1938 in Rigby, Jefferson, Idaho

225 OPAL ROBERTA GREEN (112) m 26 June 1935 in Logan, Cache, Utah, Dale Walker (Roy & Laura Ball) b 28 March 1916 in Lewisville, Jefferson, Idaho.
CHILDREN (WALKER)
486 Evelyn Susan b 3 Oct 1936 in Menan, Jefferson, Idaho
487 Dale "L" b 16 Feb 1951 in Rexburg, Madison, Idaho

226 DOROTHY HAZEL GREEN (112) m 15 Dec 1937 in Salt Lake City Salt Lake, Utah, Verl Alonzo Walker (Erastus & Mary Alvina Smithers) b 14 Jan 1918 in Annis, Jefferson, Idaho
CHILD (WALKER)
488 Dawn b 5 June 1947 in Ogden, Weber, Utah

227 VEDA MABEL GREEN (112) m 7 Apr 1940 in Butte, Silverbow, Mont, John Neil Erickson (Joseph & Dora Mae Goodey) b 10 May 1923 in Lewisville, Jefferson, Idaho.
CHILDREN (ERICKSON) b in Rigby, Jefferson, Idaho, except 1st
489 John Lynn b 2 Jan 1941 in Idaho Falls, Bonneville, Idaho
490 Brent W b 3 May 1945
491 Blair G b 27 Feb 1949

228 DAYLE "V" GREEN (112) m 1 Oct 1947 in Idaho Falls, Bonneville, Idaho, Mary Beth Lawson (Ivan Ephraim & Josephine Carpenter) b 8 Sep 1926 in Menan, Jefferson, Idaho.

CHILD (GREEN)

Colin Wayne b 3 Apr 1948 in Rigby, Jefferson, Idaho; d 5 Apr 1948

229 ALVIN FRANK TAYLOR (113) m 8 Oct 1933 in Long Beach, Los Angeles, Calif, Elizabeth Viola Stoddard (Marshall Wright & Jennie Marie Johnson) b 24 Apr 1911 in Coalinga, Fresno, Calif.

CHILDREN (TAYLOR)

492 David Alvin (adopted) b 6 Oct 1941 in Los Angeles, Los Angeles, Calif

493 Patricia Ann b 27 Apr 1947

230 THELMA MAE TAYLOR (113) m 11 Jan 1930 in Riverside, Riverside, Calif, Raymond Powers (Charles & Helena Grouninger) b 6 March 1906 in Blue Mound, Macon, Ill.

CHILDREN (POWERS) b in Long Beach, Los Angeles, Calif

494 Louise Violet b 16 Dec 1930

495 Charles Raymond b 14 July 1932

496 Fred Taylor b 8 May 1934

497 Frank Arthur b 19 July 1937

498 Robert Floyd b 4 Nov 1939

231 FLOYD ALBERT TAYLOR (113) m 7 Dec 1934 in Riverside, Riverside, Calif, Margaret Lillian Guernsey (Bruce Argyle & Ellen Burke Hooper) b 5 March 1917 in Bellflower, Los Angeles, Calif.

CHILDREN (TAYLOR) b in Bellflower, Calif, except 1st & 4th

499 Alan Bruce b 27 May 1935 in Los Angeles, Los Angeles, Calif

500 Sharon Burke b 11 Jan 1936

501 Robin Adair b 5 July 1937

502 Dennis Frank b 14 June 1939 in Long Beach, Los Angeles, Calif

235 ARTHUR DEAN CHISM (114) m 22 Feb 1933 in Reno, Washoe, Nev, Thelma Gertrude Johnson (Neil & Florence Tucker) b 6 July 1915 in Marley, Idaho.

CHILDREN (CHISM)

503 Thelma Ardean b 18 Sep 1934 in Bremerton, Kitsap, Wash

504 William Lamar b 10 Sep 1936 in Roseville, Placer, Calif

505 Rita Louise b 13 Apr 1941 in Sacramento, Sacramento, Calif

506 Stanley Dean b 14 Feb 1944 in Sacramento, Calif

236 REED TAYLOR CHISM (114) d 27 Aug 1943 in Northern Africa in World War II; m 14 Sep 1935 in Reno, Washoe, Nev, Claudia Mae Cobeen (Claud Edward & Lottie May Lewis) b 5 Apr 1918 in Oroville, Butte, Calif. Claudia later m Austin Jeffers and Cliff Cline.

CHILD (CHISM)

507 Patricia Lee b 17 March 1937 in Gridley, Butte, Calif

237 MARJORIE LAVERN CHISM (114) m 5 Dec 1935 in Reno, Washoe, Nev, Lanier Wallen (Arthur & Etta Lane) b 23 Sep 1907 in Abilene, Taylor, Texas; d 23 Feb 1947 in Klamath Falls, Klamath, Ore.
CHILDREN (WALLEN)
508 Barbara Lee b 14 Aug 1936 in Yuba City, Sutter, Calif
509 Susan Jeanette b 21 Nov 1938 in Klamath Falls, Ore

239 VIRGINIA HILLRED TAYLOR (115) m Owen Leonard Gahagan.
CHILD (GAHAGAN)
509A Karol Lynn b 14 Sep 1943 in Long Beach, Los Angeles, Calif

240 DOROTHY ELIZABETH TAYLOR (115) m 24 Dec 1944 in Los Angeles, Los Angeles, Calif, John Andrew Bratsakis (John Andrew & Susan Jane Zigller) b 11 Jan 1923 in Jefferson City, Cole, Mo.
CHILD (BRATSAKIS)
510 George Andrew b 6 Sep 1945 in Long Beach, Los Angeles, Calif

241 GEORGANNA TAYLOR (115) m 20 Oct 1946 in Long Beach, Los Angeles, Calif, Gene Ralph Connell (John Walter & Pearl Erma Hilsabeck) b 27 Jan 1927 in Dubuque, Dubuque, Iowa.
Have no record of any children as of 25 Apr 1954.

242 LELAND AARON POOLE (116) m 13 Dec 1943 in Mesa, Maricopa, Ariz, Kate Melissa Johnson (Duncan & Elinore Agnes MacClennen) b 8 March 1922 in Ottawa, Canada.
CHILDREN (POOLE) b in Seattle, King, Wash, except 1st
511 Dennis Leland b 18 Sep 1946 in Long Beach, Los Angeles, Calif
512 Leah Kay b 25 March 1948
513 Heather Susan b 25 Sep 1950

244 CORA TAYLOR (117) m 19 Dec 1942 in Long Beach, Los Angeles, Calif, Ernest Norman Doss (George Dewey & Velma Pierson) b 26 Aug 1922 in Hamburg, Ashley, Ark.
CHILD (DOSS)
514 Mary Ann b 6 March 1947 in Long Beach, Calif

248 MERRY JEAN EMERY (118) m 30 Oct 1942 in Mesa, Maricopa, Ariz, Keith Christopherson (Leile & Gladys Goodwin Carter) b 28 Apr 1919 in Long Beach, Los Angeles, Calif.
CHILD (CHRISTOPHERSON)
515 John Keith b 26 Aug 1944.

249 HAROLD LAVERN EMERY (118) m 20 Apr 1943 in San Antonio, Bexar, Texas, Nadine Rebecca French (Albert Lee & Clara Knight) b 15 Jan 1926 in Okla.
CHILDREN (EMERY) b in Sacramento, Sacramento, Calif
516 Rebecca Jean b 27 March 1944
517 Harold Michael b 21 July 1947

250 IZOLA GILCHRIST (119) m 6 Feb 1946 in Rigby, Jefferson, Idaho, Samuel Junior Hall (Samuel Stuart & Margaret Marire Heileson) b 21 June 1915 in Rexburg, Madison, Idaho.

CHILDREN (HALL)

518 Lawrence Stuart b 28 March 1947 in Salt Lake City, Salt Lake Utah

519 John Norman

520 Helen

251 NEIL "J" GILCHRIST (119) m 14 March 1944 in Logan, Cache, Utah, Phoebe Ruth Davids (Emery Willard & Hazel Lavine Call) b 16 Aug 1921 in Chesterfield, Caribou, Idaho.

CHILDREN (GILCHRIST)

521 Patricia Ruth b 26 Aug 1945 in Soda Springs, Caribou, Idaho

522 Paulette

523 Jacquline Helen

524 Neil David

252 JOHN HARDING GILCHRIST (119) m 29 Jan 1947 in Dillon, Beaverhead, Mont, Velma Lou Hinckley b 16 March 1928 in Salem, Idaho.

CHILDREN (GILCHRIST)

525 Glade H b 2 Apr 1948 in Rigby, Jefferson, Idaho

526 Shauna

527 Kim

253 ALYCE ELIZABETH GILCHRIST (119) m 28 March 1946 in Rigby, Jefferson, Idaho, Robert Everett Kane (John Peter & Florence Louise Meyer) b 30 Aug 1922 in Chicago, Cook, Ill.

CHILDREN (KANE) b in Harvey, Cook, Ill

528 Penny Lynn b 10 Aug 1948

529 Lizann b 14 June 1952

255 JACK CALL DIXON (121) m 25 June 1943 in Salt Lake City, Salt Lake, Utah, Julia Marie Pierce (Parley & Florence Blanch Oberg) b 11 Oct 1923 in Gunnison, Sanpete, Utah.

CHILDREN (DIXON)

530 Katherine Marie b 8 Feb 1945 in Salt Lake City, Utah

531 Christine

256 DIONE DIXON (121) m 18 Aug 1948 in Salt Lake City, Salt Lake, Utah, William Garth Pymm (Roy Malcolm & Emma Elberda Bennett) b 26 Aug 1948 in Salt Lake City, Utah.

CHILD (PYMM)

532 Jill b 9 Nov 1950 in Salt Lake City, Utah

259 ROWENA BETH DIXON (123) m 23 Sep 1940 in Lewisville, Jefferson, Idaho, Elmo Lloyd Killian (Earl Henry & Sarah Jane Cole) b 6 Feb 1919 in Poplar, Idaho.

CHILDREN (KILLIAN)

533 Elmo Wayne b 9 Jan 1942 in Rigby, Jefferson, Idaho

534 Dixie b 2 Dec 1944 in Idaho Falls, Bonneville, Idaho

260 PAUL ALLEN DIXON (123) m 24 June 1942 in Salt Lake City, Salt Lake, Utah, Norene Harris Heaton (Jonas Sinclair & Annie Jane Harris) b 20 Nov 1924 in Ririe, Jefferson, Idaho.

CHILDREN (DIXON) b in Idaho Falls, Bonneville, Idaho

535 Paul Lynn b 21 March 1947

536 Linda Ann b 22 Feb 1949

262 LEWIS DIXON FARNSWORTH (124) m 5 Dec 1948 in Pocatello, Bannock, Idaho, Cecilia Eanis Bonner (Robert Emmit & Verda Liday) b 12 March 1926 in Pocatello, Idaho.

CHILDREN (FARNSWORTH)

537 Kevin Lewis b 22 Apr 1950 in Salt Lake City, Salt Lake, Utah

538 Kerry Mae b 5 July 1951 in Pocatello, Idaho

266 DEMONT DELROY HILL (126) m 19 Feb 1938 in Colusa, Colusa, Calif, Lucy Marie Eaton (Fred Laurence & Maria Marie Caussain) b 8 Dec 1916 in Farmers Valley, McKeon, Pa.

CHILDREN (HILL)

539 Nedra Jean b 9 March 1939 in Colusa, Calif

540 DeMont Larsen b 31 Jan 1941 in Yuba City, Sutter, Calif

541 Wayne Eaton b 15 Dec 1943 in Marysville, Yuba, Calif

Carol Ann b 2 Jan 1947 in Marysville, Calif; d same day

542 Dale Eaton b 19 Apr 1948 in Yuba City, Sutter, Calif

267 VERLA HILL (126) m 14 Jan 1939 in Colusa, Colusa, Calif, Herbert Light (Joseph & Marie Barba) b 18 Sep 1919 in Tancred, Yolo, Calif.

CHILDREN (LIGHT)

543 Marjorie b 20 Sep 1940 in Hayward, Alameda, Calif

544 Bonnie Jean b 6 May 1946 in Hayward, Calif

545 Keith Allen b 29 Sep 1947 in Colusa, Calif

270 BARBARA ANN NELSON (128) m 22 June 1945 in Berkeley, Alameda, Calif, Manuel Olguin (Alberto & Maria Machado) b 8 Sep 1909 in Santiago, Chile.

CHILD (OLGUIN)

546 Daniel Nelson b 17 Sep 1951 in Los Angeles, Los Angeles, Calif

271 MARY BERNICE NELSON (128) m 15 Oct 1948 in Crockett, Contra Costa, Calif, Arthur Ignacia Ornelas (Anthony & Rosa Delgado) b 28 Apr 1926 in Crockett, Calif.

CHILD (ORNELAS)

547 Scott Arthur b 22 June 1949 in Oakland, Alameda, Calif

273 RICHARD STAHL LATER (129) m 21 Feb 1948 in San Antonio, Bexar, Texas, Effie Lillian Whatley (Enoch Louis & Hettie Charlotte Hughs) b 20 March 1926 in Glenmora, Rapides, La.

CHILDREN (LATER)
548 Richard Enoch b 12 Dec 1951 in Dillon, Beaverhead, Mont
549 Pamela Joyce b 22 Sep 1953 in Dillon, Mont

274 JACK DONALD LATER (129) m 23 Aug 1952 in Rigby, Jefferson, Idaho, Leona Georgia Loynd (Albert Tillman & Minnie Loraine Harris) b 23 June 1933 in Rigby, Idaho.
CHILD (LATER)
550 Mark J b 1 July 1953 in Rigby, Idaho

275 JOEL HARLAN LATER (129) m 18 Feb 1949 in Idaho Falls, Bonneville, Idaho, Elaine Casper (Ezra Lloyd & Elma Johnson) b 11 Dec 1929 in Menan, Jefferson, Idaho.
CHILDREN (LATER)
551 Michael Casper b 19 Oct 1950 in Fort Belvoir, Fairfax, Va
552 Debbie Jo b 24 Oct 1952 in Rigby, Jefferson, Idaho

276 MOLLY JEAN LATER (129) m 27 Dec 1945 in Missoula, Missoula, Mont, Jack Homer McAllister (Jack & Ruth Rosmond Burnside) b 1 July 1925 in Idaho Falls, Bonneville, Idaho.
CHILD (MCALLISTER)
553 Craig Later b 5 Dec 1947 in Rigby, Jefferson, Idaho

288 HELEN JEAN MARLER (135) m 17 Aug 1941 in Phoenix, Maricopa, Ariz, Richard Thomas Miller (Thomas H & Elizabett Schultz) b 18 June 1920 in Tucson, Pima, Ariz.
CHILDREN (MILLER)
554 Margaret Elizabeth b 8 Apr 1942 in Los Angeles, Los Angeles, Calif
555 Richard Thomas, Jr b 11 Sep 1945 in Phoenix, Ariz

289 DOROTHY MARLER (135) m 20 July 1942 in Tempe, Maricopa, Ariz, Thom Lewis Bradley (Thomas M & Blanche Lewis) b 13 Dec 1917 in Akron, Summit, Ohio,
CHILDREN (BRADLEY)
556 Thom Allen b 6 Jan 1945 in Luke Field, Ariz
557 Claudia b 12 March 1947 in Phoenix, Maricopa, Ariz

291 RUTH MARLER (136) m 3 July 1943 in Mesa, Maricopa, Ariz, Edward Stanley Fordan (Edward Wynnes & Irma Indianetta Vance) b 24 Dec 1920 in Mesa, Ariz.
CHILDREN (FORDAN)
558 Thomas Edward b 4 Jan 1945 in Phoenix, Maricopa, Ariz
559 Robert Lloyd b 8 Sep 1951 in Pomona, Los Angeles, Calif

292 SHIRLEY LOU MARLER (136) m (1st) 11 March 1945 in Ventura, Ventura, Calif, Henry Haynes Bolt, Jr (Henry Haynes, Sr & Beulah Josephine Usery) b 22 Jan 1927 in Holtville, Imperial, Calif. No children by this marriage. She m (2nd) 20 March 1949 in Pomona, Los Angeles, Calif, William Matthew Meisch (Matthew & Louise Moos) b 29 March 1919 in Streeter, Stutsman, NDak.

CHILD (MEISCH)
560 Jeffrey Scott b 20 Dec 1950 in Pomona, Calif

294 LORNA MARLER (138) m 4 Jan 1941 in Idaho Falls, Bonneville, Idaho, Dale Harrop Coughlin (William & Brenda Harrop) b 26 Jan 1919 in Rigby, Jefferson, Idaho.
CHILDREN (COUGHLIN) b in Idaho Falls, Idaho
561 Stephen Dale b 31 May 1947
562 DiAnn b 19 Apr 1950

313 EZRA CARDELL LUNDAHL (144) m Shirleen Bramwell.
CHILDREN (LUNDAHL)
563 Ezra Chris
564 Mark

314 LAURALEE LUNDAHL (144) m Stirling Kieth Ercanbrack.
CHILDREN (ERCANBRACK)
565 Tannalee
566 Julianne

319 BAR DEE TIDWELL (145) m Arthur Farr Campbell.
CHILD (CAMPBELL)
567 Pamela b 26 Sep 1951 in Ogden, Weber, Utah

320q JOHN VERNON TIDWELL (145) m 1 Aug 1950 in Logan, Cache, Utah, Betty Charline Wilcox (Charles Dewey & Edna Carrie Pursel) b 17 July 1929 in Hutchinson, Reno, Kas.
CHILDREN (TIDWELL) b in Los Angeles, Los Angeles, Calif, except 3rd
568 Gary Blaine b 18 Aug 1951
569 Vernon Craig b 1 Oct 1952
570 Yvonne Carrie b 20 Oct 1953 in Salt Lake City, Salt Lake, Utah

321 RENEE JONES (147) m 16 Apr 1953 in Logan, Cache, Utah, James Brown Allen (Harold Tranter & Mary Edna Brown) b 14 June 1927 in Ogden, Weber, Utah. No record of any children as of 27 Apr 1954.

327 BUDD "M" LAYNE (149) m 26 Nov 1947 in Logan, Cache, Utah, Ruth Spackman (Rulon Verbert & Edith Elnora Hurd) b 12 Sep 1928 in Lewiston, Cache, Utah.
CHILDREN (LAYNE)
571 Wesley S b 28 May 1949 in Lewiston, Utah
572 Beverly b 9 Oct 1951 in Salt Lake City, Salt Lake, Utah

328 VENNA LAYNE (149) m 29 Nov 1949 in Logan, Cache, Utah, Kenneth Lamar Oliverson (Kenneth Whithead & Hannah Bonita Newbold) b 3 July 1925 in Preston, Franklin, Idaho.
CHILDREN (OLIVERSON) b in Preston, Idaho
573 Gary LaMar b 10 Aug 1950

574 Christine b in Nov 1952

330 RAYMOND MARLER HASLAM (150) m 21 March 1947 in Logan, Cache, Utah, Jacquetta Benson (George Melton & Agnes Otey Lewis) b 16 March in Manila, Daggett, Utah.
CHILD (HASLAM)
575 Raymond Craig b 25 March 1950 in Logan, Utah

331 CLAVEL KERR HASLAM (150) m 5 May 1947 in Logan, Cache, Utah, Shirley Rasmussen (George J & Lois Follett) b 4 Aug 1929 in Smithfield, Cache, Utah.
CHILDREN (HASLAM) b in Logan, Utah
576 Roxanne b 24 Apr 1951
577 Vickie b 10 March 1952

335 VONA VEE MARLER (151) m 27 Oct 1943 in Salt Lake City, Salt Lake, Utah, Clyde Rulon Gibson (George David & Nettie L Richardson) b 5 Jan 1922 in Menan, Jefferson, Idaho.
CHILDREN (GIBSON) b in Salt Lake City, Utah
578 Linda b 9 March 1948
579 Gregory Clyde b 12 Apr 1953

336 DALE HASLAM MARLER (151) m 17 Oct 1947 in Salt Lake City, Salt Lake, Utah, Inez June Brimley (James Clyde & Jennie Fontella Bradford) b 24 June 1927 in Salt Lake City, Utah.
CHILDREN (MARLER) b in Salt Lake City, Utah
Dale Gary b 29 Dec 1948; d 18 Nov 1949 in Richfield, Sevier, Utah
580 Jeff Brimley b 5 June 1951

337 ARIEL DUANE MARLER (151) m 26 Oct 1950 in Salt Lake City, Salt Lake, Utah, Carolyn Thorn Heath (Lawrence Henry & Minnie Bell Workman Thorn) b 24 Aug 1929 in Salt Lake City, Utah.
CHILD (MARLER)
581 Bradford Duane b in Aug 1952 in Salt Lake City, Utah

384 ADELIA LARSON (168) m 21 Aug 1946 Joseph Wayne Cole (Joseph Edwin & Gwendolyn Evans) b 13 July 1922 in Fairview, Idaho.
CHILDREN (COLE)
582 Mary Lou b 21 Dec 1948 in Preston, Franklin, Idaho
583 Vicki Nadene b 7 Apr 1951 in Twin Falls, Twin Falls, Idaho

385 MARILYN LARSON (168) m 23 Apr 1947 in Logan, Cache, Utah, Wayne Wright Doney (Lavor Mendenhall & Thelma Wright) b 16 Nov 1925 in Franklin, Franklin, Idaho.
CHILDREN (DONEY)
584 Scott Larson b 21 Apr 1948 in Preston, Franklin, Idaho
585 Sandra b 20 Feb 1952 in Logan, Utah

388 LEO NEELEY HARRIS (169) m 16 March 1948 in Logan, Cache, Utah, Verla Bright (Charles Lealand & Sarah Elizabeth Kendall) b 27 Sep 1930 in Winder, Franklin, Idaho.

CHILDREN (HARRIS)

586 Linda b 27 Feb 1949 in Preston, Franklin, Idaho

587 Gloria Lee b 31 July 1951 in Salt Lake City, Salt Lake, Utah

394 LUDENE JENSEN (170) m 9 Sep 1950 in Ogden, Weber, Utah, Earol Donald Harrington (Earol Donald, Sr & Rosella Rebecca Barnett) b 2 March 1931 in Ogden, Utah. She also m Max Cook.

CHILD (HARRINGTON)

588 Charlene Ann (adopted) b 16 Dec 1948 in Ogden, Utah

400 OPAL HARRIS (172) m 26 Apr 1947 in Ogden, Weber, Utah, Raymond Duane Arave (Raymond Eli & Beatrice Lund) b 23 Nov 1928 in Hooper, Weber, Utah.

CHILDREN (ARAVE) b in Ogden, Utah

589 Gloria Lynn b 9 July 1948

590 DeAnn b 15 May 1951

Mary Eliza Shurtliff

Pleasant Green Taylor

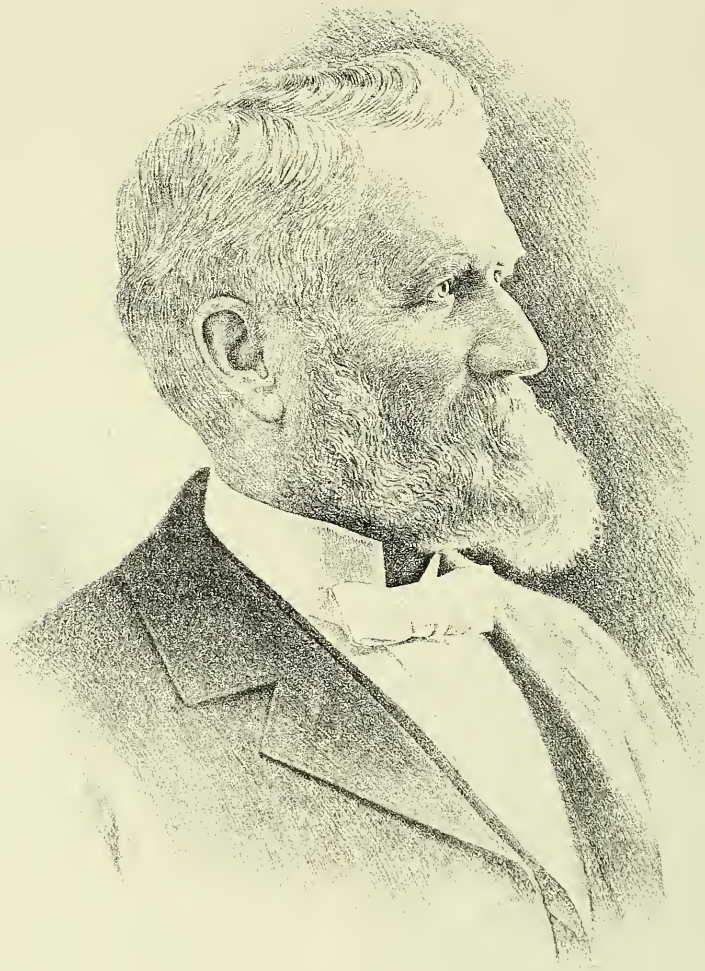

Lewis Warren Shurtliff

DESCENDANTS OF LEWIS WARREN SHURTLIFF

4 LEWIS WARREN SHURTLIFF (1) d 2 May 1922 in Ogden, Weber, Utah; m (1st) 4 Jan 1858 in Fort Limhi, Idaho, Louisa Catherine Smith (Addison & Laura Bently) b 17 Nov 1843 in Monkton, Addison, Vt; d 13 Oct 1866 in Ogden, Utah. He m (2nd) 10 Apr 1872 in Salt Lake City, Salt Lake, Utah, Emily Moorfield Wainwright (Wm Brough & Eliza Yarnell Moorfield) b 16 Dec 1852 in Swanwick, Derbyshire, England; d 17 Jan 1915 in Ogden, Utah.

CHILDREN BY 1ST WIFE b in Ogden, Weber, Utah

591 Laura Jane b 27 Dec 1858
592 Louis Chester b 19 Aug 1860
593 Haskell Heber b 19 Jan 1863
594 Louisa Catherine Susan Adelia b 8 May 1866

CHILDREN BY 2ND WIFE b in Ogden, Utah, except 1st & 2nd

595 Louie Emily b 16 June 1876 in Plain City, Weber, Utah
596 John Warren b 5 Sep 1881 in Plain City, Utah
597 Luman Andros b 27 March 1883
William Moorfield b 8 Sep 1885; d 9 Dec 1887
598 Franklin Erastus b 13 Jan 1892

591 LAURA JANE SHURTLIFF (4) m 25 Oct 1875 in Salt Lake City, Salt Lake, Utah, Franklin Dewey Richardson (Ebenezer Clawson & Phoebe Wooster Childs) b 9 May 1854 in Ogden, Utah; d 9 June 1935 in Ogden. Utah.

CHILDREN (RICHARDSON) b in Plain City, Weber, Utah, except 12th

599 Phoebe Louisa b 29 Oct 1876
Laura Alette b 16 Oct 1878; d 10 Aug 1879
Weltha b 12 July 1880; d 21 Aug 1880
600 Ida Eunice b 29 Oct 1881
Franklin Dewey b 9 June 1884; d 3 July 1884
601 Ruth b 31 July 1885
602 Lester Ammon b 23 Feb 1888
Ivie May b 11 Oct 1890
603 Jacob Zebulon b 12 Apr 1894
604 Horace Milton b 17 Nov 1897
605 John Woodruff b 4 June 1900
Harold b 10 May 1903 in Ogden, Utah; d 10 May 1903

592 LOUIS CHESTER SHURTLIFF, SR (4) d 28 Oct 1907 in Ogden, Weber, Utah; m 15 Apr 1880 in Salt Lake City, Salt Lake, Utah, Almeda Raymond b 12 Nov 1860 in Plain City, Weber, Utah.

CHILDREN b in Plain City, Utah, except 5th thru 8th.

606 Louis Chester, Jr b 17 Feb 1881
607 Jessie Willminie b 9 Feb 1885
608 Almira b 29 March 1887

DESCENDANTS OF LUMAN ANDROS SHURTLIFF

609 Warren Windsor b 25 July 1889
610 Ray b 2 Feb 1891 in Ogden, Weber, Utah
611 Lee Chester b 17 May 1893 in Ogden, Utah
Wallace Addison b 12 Sep 1896 in Ogden, Utah; d 10 Dec 1896
612 Eunice b 21 March 1902 in Ogden, Utah

593 HASKELL EBBER SHURTLIFF (4) m 1 Oct 1884 in Logan, Cache, Utah, Annie Folkman b 14 June 1866 in Plain City, Weber, Utah; d in May 1926, in Ogden, Weber, Utah.
CHILDREN b in Ogden, Utah, except 1st and 2nd.
613 Wilford Haskill b 28 July 1886 in Plain City, Utah
614 Lewis Heber b 9 Nov 1888 in Plain City, Utah
615 Esther Catherine b 27 June 1891
616 Joseph Peter b 10 Dec 1894
617 Irvin Rolet b 28 Jan 1898
618 Thelma b 2 July 1905

594 LOUISA CATHERINE SUSAN ADELIA SHURTLIFF (4) d 23 Jan 1926 in Ogden, Weber, Utah; m 10 Apr 1884 in Salt Lake City, Salt Lake Utah, Myron Barber Richardson, Sr (Ebenezer Clawson & Phoebe Wooster Childs) b 21 Feb 1865 in Ogden, Utah; d 20 Oct 1940 in Ogden, Utah. He also m Lois Mary Wright by whom he had no children.
CHILDREN (RICHARDSON) b in Plain City, Weber, Utah
619 Lewis Ebenezer b 16 Jan 1885
620 Emily Sophia b 29 Aug 1887
621 Edith Adelia b 29 Nov 1889
622 Irene Louisa b 2 May 1891
623 Myron Barber, Jr b 28 Nov 1892

595 LOUIE EMILY SHURTLIFF (4) d 30 March 1905 in Salt Lake City, Salt Lake, Utah; m 26 April 1898 in Salt Lake City, Utah, Joseph Fielding Smith, Jr (Joseph Fielding, Sr & Julina Lambson) b 19 July 1876 in Salt Lake City, Utah.
CHILDREN (SMITH) b in Salt Lake City, Salt Lake, Utah
624 Josephine b 18 Sep 1902
625 Julina b 6 Feb 1904
(J F Smith, Jr m (2nd) 2 Nov 1908 Ethel Georgina Reynolds and (3rd) 12 Apr 1938 Jessie Ella Evans.)

596 JOHN WARREN SHURTLIFF (4) d 17 Sep 1950 in Salt Lake City Salt Lake, Utah; m 21 Feb 1906 in Salt Lake City, Utah, Lillian Gunhild Anderson (Carl and Gunda J Eremson) b 24 June 1885 in Ogden, Weber, Utah.
CHILDREN b in Ogden, Utah, except 3rd and 4th
John Warren, Jr b 23 Nov 1906; d 6 Sep 1926 in Salt Lake City, Utah
626 June Lillian b 26 Aug 1909
627 Russell Anderson b 26 Dec 1913 in Chicago, Cook, Ill
628 Ruth Emyline b 22 March 1917 in Salt Lake City, Utah

DESCENDANTS OF LEWIS WARREN SHURTLIFF

597 LUMAN ANDROS SHURTLIFF (4) m 17 June 1914 in Salt Lake City, Salt Lake, Utah, Emma Mabel Charlesworth (Benjamin & Mary Maria Slater) b 21 Nov 1888 in Ogden, Weber, Utah.

CHILDREN b in Ogden, Weber, Utah

629 Emily Mary b 6 March 1916; m Francis Van Ausdall
630 Dorothy Louie b 1 Oct 1917
631 Jane b 21 July 1920
632 Edward Rich b 7 Apr 1924
633 Virginia b 6 Nov 1926; m Bill Halley

598 FRANKLIN ERASTUS SHURTLIFF (4) d 11 March 1942 in Rio de Janeiro, Brazil; m 12 Aug 1914 in Ogden, Weber, Utah, Florence Lester Towne b 17 Jan 1896 in Ogden, Utah. He m (3rd) 1 Sep 1923 in Salt Lake City, Salt Lake, Utah, Lenore Brown b 10 Aug 1884 in Salt Lake City, Utah. He m (2nd) 20 June 1918 Alberta Folscroft.

CHILDREN BY 1ST WIFE b in Ogden, Weber, Utah

634 Barbara Towne b 9 Oct 1915; m 9 Apr 1938 in Oakland, Alameda, Calif, George Raymund Corrigan b 24 Apr 1911 in Oakdale, Stanislaus, Calif

CHILDREN BY 3RD WIFE b in Boise, Ada, Idaho

635 Franklin Edmond b 26 March 1925, twin
636 Lewis William b 26 March 1925, twin

599 PHOEBE LOUISA RICHARDSON (591) m 10 Apr 1902 in Salt Lake City, Salt Lake, Utah, George Campbell Miller b 10 May 1878 in Coldsprings, Utah.

CHILDREN (MILLER) b in Thayne, Lincoln, Wyo, except first 3.

637 Constance Sophia b 17 Feb 1903 in Plain City, Weber, Utah
Paul Lewis b 15 Nov 1905 in Plain City, Utah; d unm 29 Oct 1934 in Thayne, Wyo
638 Virginia Louisa b 1 July 1907 in Grant, Bingham, Idaho
639 Elsie Elizabeth b 9 Aug 1909
640 Franklin George b 31 Oct 1910
Horace Chester b 6 Nov 1912; d 21 Nov 1912 in Thayne, Wyo
641 Glenn "C" b 29 Jan 1914
642 Janice b 20 July 1918
643 Louisa b 18 May 1921

600 IDA EUNICE RICHARDSON (591) m 30 March 1907 in Ogden, Weber, Utah, Wilford Horace Danvers (John & Anne Brooks) b 29 July 1879 in Shepshed, England.

CHILDREN (DANVERS) b in Alameda, Alameda, Calif, except 1st and 2nd.

644 John Franklin b 31 March 1908 in Ogden, Weber, Utah
645 Eunice Brooks b 27 Apr 1910 in Ogden, Utah
646 Laura Ida b 17 June 1912
647 Jean b 28 Jan 1916
648 Anne b 10 June 1920

602 LESTER AMMON RICHARDSON (591) m 30 Nov 1913 in Ogden, Weber, Utah, Florence Stewart Smyrthwaite (Henry Graydon &

Florence Stewart Holland) b 12 July 1892 in Logan, Cache, Utah.
CHILDREN (RICHARDSON)
Florence Elizabeth b 9 Nov 1914 in Pleasant Grove, Utah, Utah; d 2 Nov 1924.
649 Lester Elwood b 4 Sep 1918 in Logan, Cache, Utah; m 15 March 1941 in Montgomery, Montgomery, Ala, Inez Christensen b 9 Sep 1918 in Brigham City, Box Elder, Utah.
650 Ruth Marie b 15 Oct 1923 in Cokeville, Lincoln, Wyo

603 JACOB ZEBULON RICHARDSON, SR (591) m 25 May 1921 in Logan, Cache, Utah, Evelyn Esplin (Henry Webster & Kezia Ann Carroll) b 21 Feb 1893 in Orderville, Kaine, Utah.
CHILDREN (RICHARDSON) b in Alameda, Alameda, Calif
651 Jacob Zebulon, Jr b 13 Dec 1922
652 Robert Esplin b 9 Nov 1924

604 HORACE MILTON RICHARDSON (591) m 29 May 1920 in Ogden, Weber, Utah, Laura M Mickelson b about 1902 in Logan, Cache, Utah
CHILDREN (RICHARDSON) b in Alameda, Alameda, Calif, except 4th and 5th.
Laura b in Dec 1920; d in Dec 1920
653 Orvan Willard b 29 Nov 1921, twin
Jean Elenor b 29 Nov 1921, twin; d in June 1923
654 Betty b 1 June 1924, twin
Joyce b 1 June 1924, twin; d in June 1924

606 LOUIS CHESTER SHURTLIFF, JR (592) d 15 Sep 1905 in Ogden, Weber, Utah; m 8 March 1905 in Ogden, Utah, Maud Luella Carver b 16 Nov 1883 in Huntsville, Weber, Utah.
CHILD
655 Luella Chester b 3 Jan 1906 in Ogden, Weber, Utah

607 JESSIE WILLMINIE SHURTLIFF (592) m 6 June 1906 in Salt Lake City, Salt Lake, Utah, Sunnie Maurice Moore (Willard Fillmore & Julia Hawkins) b 9 Dec 1881 in Warren County, Ga.
CHILDREN (MOORE) b in Ogden, Weber, Utah
656 Maurice Raymond b 25 May 1907
657 Dale Shurtliff b 26 Apr 1917

608 ALMIRA SHURTLIFF (592) m 27 Oct 1909 in Salt Lake City, Salt Lake, Utah, Raymond Valasco Farr (Valasco & Diana Fife) b 20 Nov 1886 in Ogden, Weber, Utah; d 22 Oct 1951 in Ogden, Utah.
CHILDREN (FARR) b in Ogden, Weber, Utah
658 Leah b 9 May 1913
659 Zoe Marion b 3 Jan 1918
660 Marjorie Diana b 29 March 1922
661 Marilyn b 4 Aug 1926

609 WARREN WINDSOR SHURTLIFF (592) m 30 Sep 1914 in Ogden, Weber, Utah, Ethel Ada Taylor b 22 Nov 1891 in Ogden, Utah.

CHILDREN

662 Clyde Warren b 16 June 1915 in Ogden, Weber, Utah; m 30 June 1937 in Oakland, Alameda, Calif, Florence Aileen Sullivan b 24 Nov 1916 in Alameda, Alameda, Calif.

663 Norma Jane b 16 Nov 1924 in Oakland, Calif.

610 RAY SHURTLIFF, SR (592) m 14 Sep 1911 in Malad, Oneida, Idaho, Annie Morrison Reeder (Leo Jesse & Jennie Morrison) b 27 March 1892 in Ogden, Weber, Utah.

CHILDREN b in Ogden, Utah

664 Jennie Almeda b 17 July 1912

665 Leo Chester b 3 Nov 1916

666 Ray, Jr b 2 Aug 1921

611 LEE CHESTER (LEGALLY CHANGED FROM LEONIDAS) SHURTLIFF (592) m 30 March 1925 in Pocatello, Bannock, Idaho, Florence Hadley b 25 Dec 1899 in Brigham City, Box Elder, Utah.

CHILDREN b in Ogden, Weber, Utah

667 Robert Hadley b 1 Jan 1931

668 Carol b 20 June 1932

612 EUNICE SHURTLIFF (592) m 15 Apr 1924 in Logan, Cache, Utah, Earl Francis Wecker, Sr (Ernest John & Lavina Charlota Simpson) b 19 Apr 1894 in Ogden, Weber, Utah.

CHILDREN (WECKER) b in Ogden, Utah

669 Patsy Ruth b 2 June 1926; m 16 Jan 1946 Niels Martin Hansen.

670 Earl Francis, Jr b 25 Dec 1928

671 Boyd Raymond b 19 Apr 1934

613 WILFORD HASKILL SHURTLIFF (593) m 7 Nov 1914 in Salt Lake City, Salt Lake, Utah, Carlie Eliza Redd (Lemuel Hardison & Lucy Zina Lyman) b 23 March 1889 in Bluff, San Juan, Utah.

CHILDREN

672 Janet b 27 Sep 1915 in Ogden, Weber, Utah

673 Harold Redd b 13 Sep 1918 in Brigham City, Box Elder, Utah; d 19 Feb 1945 in World War II. Did not marry.

674 Norma b 4 Sep 1920 in Brigham City, Utah

675 Jay Haskill b 25 June 1922 in Ogden, Weber, Utah; m 3 Sep 1948 in Salt Lake City, Salt Lake, Utah, Rachel Louise Allred (Aaron & Rachel Gunderson) b 21 Jan 1926 in Orangeville, Emery, Utah.

676 Lyman Folkman b 15 Jan 1924 in Woods Cross, Davis, Utah

677 Keith Kay b 26 Nov 1925 in Woods Cross, Utah

614 LEWIS HEBER SHURTLIFF (593) d 9 June 1948 in Ogden, Weber, Utah; m 2 Sep 1908 in Ogden, Utah, Floss Edna Hicks (Rolla Anderson & Marzella Smith) b 5 Jan 1889 in Ogden, Utah. She also m C. Angus Wright.

CHILDREN b in Ogden, Utah

678 Ethel b 24 May 1909

679 Wendell Hicks b 31 Aug 1911

Grant Lewis b 7 Aug 1911; d 26 Jan 1926 in Ogden, Utah
680 Kenneth Mark b 11 July 1917
681 Lew Ann b 7 Apr 1925

615 ESTHER CATHERINE SHURTLIFF (593) m 27 June 1918 in Salt Lake City, Salt Lake, Utah, Lawrence Farr (Asael & Julia Georgina Drake) b 25 March 1891 in Ogden, Weber, Utah.
CHILDREN (FARR) b in Ogden, Utah
682 Catherine b 10 March 1920
683 Lewis Lawrence b 12 Dec 1924
684 Elaine b 4 Jan 1928; m Daniel O Corbett

616 JOSEPH PETER SHURTLIFF (593) m 8 Feb 1917 in Ogden, Weber, Utah, Sara Mae Workman b 16 May 1898 in Parker, Fremont, Idaho.
CHILDREN b in Ogden, Weber, Utah
685 Helen b 27 Dec 1917
686 Maryan b 18 Sep 1925

617 ERVIN ROLEN SHURTLIFF (593) m 15 Dec 1920 in Salt Lake City, Salt Lake, Utah, Della Shaw (Ambrose & Rosetta Childs) b 28 May 1900 in Ogden, Weber, Utah
CHILDREN b in Ogden, Utah
687 Ruth b 11 Aug 1921
688 Marilyn b 26 Feb 1927
689 Jeannine b 27 May 1929

618 THELMA SHURTLIFF (593) m 18 Dec 1925 in Farmington, Davis, Utah, Raymond Kimball Gealta (John Andrew & Ellen Augusta Williams) b 2 Dec 1905 in Salt Lake City, Salt Lake, Utah
CHILDREN (GEALTA) b in Ogden, Weber, Utah
690 Robert Raymond b 10 Aug 1926; m 2 Sep 1947 in Salt Lake City, Utah, Ruby Mower (James Byron & Mary Elizabeth Erickson) b 17 June 1924 in Fairview, Sanpete, Utah.
691 John Haskell b 5 May 1933
692 Anita Eleanor b 28 July 1936

619 LEWIS EBENEZER RICHARDSON (594) m 27 July 1910 in Farmington, Davis, Utah, Isabell Smith (Wm Geo & Diana Bingham) b 5 Nov 1889 in Huntsville, Davis, Utah
CHILDREN (RICHARDSON) b in Ogden, Weber, Utah
693 Melba Isabell b 25 Feb 1912
694 Lewis Harman, twin b 26 Feb 1916
695 Louise Carman, twin b 26 Feb 1916

620 EMILY SOPHIA RICHARDSON (594) m 25 Oct 1906 in Ogden, Weber, Utah, Geo Stewart Waggoner b 29 March 1876 in Isleta, Coshocton, Ohio; d in 1935 in Pocatello, Bannock, Idaho. Emily m (2nd) Jerry C. Garmire.
CHILDREN (WAGGONER)
696 Dorothy Virginia b 21 Nov 1907 in Los Angeles, Los Angeles,

Calif

697 Geo Barber (Legally changed his surname to Garmire.) b 21 Feb 1921 in Pocatello, Idaho

621 EDITH ADELIA RICHARDSON (594) m 11 Oct 1911 in Ogden, Weber, Utah, Thos Clyde Gale (James Chauncey & Elnora Browning) b 27 May 1891 in Ogden, Utah

CHILDREN (GALE) b in Ogden, Utah, except 3rd

698 Lucille Edith b 6 Nov 1912

699 Myron Chauncey b 5 June 1914

Ray b 1 Oct 1916 in Newcastle, Iron, Utah; d 24 Nov 1918 in Newcastle, Utah.

700 Ruth Iris b 5 March 1920

701 Lewis Warren b 5 Apr 1922

702 Emily Fae b 25 Aug 1924

622 IRENE LOUISA RICHARDSON (594) m 14 Oct 1909 in Ogden, Weber, Utah, Byron Rodger Moyes (Stewart & Anna Rodgers) b 30 May 1889 in Ogden, Utah. She m (2nd) Don C Brown.

CHILDREN (MOYES) b in Ogden, Weber, Utah

Loyd Byron b 28 Sep 1910; d 1 Apr 1922 in Ogden.

703 Katheryn b 11 July 1914

704 Dee Barber b 24 Apr 1916

June Irene b 26 July 1923; d 12 Jan 1924 in Ogden.

623 MYRON BARBER RICHARDSON, JR (594) m 3 June 1925 in Salt Lake City, Salt Lake, Utah, Marie Matilda Van Worerkom (John & Marie Louise Kuhlmann) b 1 Oct 1904 in Ogden, Weber, Utah

CHILD (RICHARDSON)

705 Kenneth Myron b 25 March 1928 in Ogden, Utah

624 JOSEPHINE SMITH (595) m 28 May 1927 in Salt Lake City, Salt Lake, Utah, Henry Max Reinhardt (Gottleib & Marie Huebner) b 14 Feb 1901 in Alt Krzywen, East Prussia, Germany; d 27 Oct 1946 in Ouray, Ouray, Colo

CHILD (REINHARDT)

706 Maxine b 15 Aug 1932 in Salt Lake City, Utah

625 JULINA SMITH (595) m 8 June 1938 in Salt Lake City, Salt Lake, Utah, Eldon Charles Hart (Charles Wm & Mildred England) b 1 March 1915 in Plain City, Weber, Utah

CHILDREN (HART) b in Rexburg, Madison, Idaho, except 1st.

707 Eldon Charles, Jr b 30 July 1940 in Salt Lake City, Utah

708 Julina b 1 Feb 1942

709 Mildred b 31 Dec 1944

710 Lewis Warren b 10 June 1946

626 JUNE LILLIAN SHURTLIFF (596) m 13 June 1936 in Chicago, Cook, Ill, Frederick Wylie Clausen (Alfred L & Gertrude Flagel) b 17 Sep 1913 in Salt Lake City, Salt Lake, Utah

CHILDREN (CLAUSEN) b in Salt Lake City, Utah
711 Don Frederick b 20 Sep 1944
712 Roxann June b 31 March 1948

627 RUSSELL ANDERSON SHURTLIFF (596) m 11 May 1938 in Salt Lake City, Salt Lake, Utah, Francis Alta Morgan (Harold & Jessie Christensen) b 12 July 1917 in Saint Johns, Apache, Ariz
CHILDREN b in Salt Lake City, Utah
713 Daniel Russell b 9 Aug 1939
Three others stillborn; not named.

628 RUTH EMYLINE SHURTLIFF (596) m 29 May 1939 in Salt Lake City, Salt Lake, Utah, David Gould Archer, Jr (David Gould & Mable May Goodrich) b 26 Apr 1916 in Los Angeles, Los Angeles, Calif
CHILDREN (ARCHER) b in Salt Lake City, Utah
714 Ruth Lynn b 13 June 1941
715 David Gould, III, b 21 March 1945
716 John Bruce b 25 Dec 1946
717 Raymond Scott b 31 March 1951

630 DOROTHY LOUIE SHURTLIFF (597) m 17 Oct 1939 in Salt Lake City, Salt Lake, Utah, David Alton Richards (Thomas D & Kathryn Christensen) b 12 Jan 1918 in Latuda, Carbon, Utah
CHILDREN (RICHARDS) b in Ogden, Weber, Utah
718 Roslynn b 6 Jan 1941
719 David Kent b 7 Sep 1944
720 Grant Shurtliff b 13 Apr 1948
721 Claire b 13 Nov 1949

631 JANE SHURTLIFF (597) m 17 May 1941 in Woodruff, Rich, Utah, Dean Francis Morrin (Maurice Ralph & Nettie Russell) b 9 Sep 1917 in Ogden, Weber, Utah.
CHILDREN (MORRIN) b in Ogden, Utah
722 Richard Dean b 19 Nov 1942
723 Suzann b 13 Oct 1944
724 James Edward b 25 Aug 1945
725 Kathleen b 14 Oct 1948
726 Mary Jane b 10 Jan 1950
727 Jill b 13 Jan 1953

632 EDWARD RICH SHURTLIFF (597) m 17 Dec 1948 in Salt Lake City, Salt Lake, Utah, Ramona McFarland (Roy & Martha May Bingham) b 5 Dec 1926 in Ogden, Weber, Utah.
CHILDREN
728 Steven Edward b 22 Oct 1949 ing Ogden, Utah
729 Dianne b 16 May 1952 in Provo, Utah, Utah
730 Roy Mac b 26 Jan 1954 in Torrance, Los Angeles, Calif

637 CONSTANCE SOPHIA MILLER (599) m 15 June 1926 in Salt Lake City, Salt Lake, Utah, Ralph Woodruff Flygare (Christian &

Margaret Amelia Hansen) b 12 March 1905 in Ogden, Weber, Utah.
CHILDREN (FLYGARE) b in Salt Lake City, Utah, except 1st 3
731 Ralph Miller b 5 May 1927 in Spokane, Spokane, Wash
732 Mary Alice b 2 Nov 1928 in Ogden, Utah; m 25 Nov 1949 in Salt Lake City, Utah, Omni Larry Gillette (Zelpha Ursula Jones) b 4 June 1927 in Tooele, Tooele, Utah.
733 Grant Miller b 27 July 1930 in Ogden, Utah.
734 Althea b 10 Aug 1931
735 Norma b 18 Oct 1937
736 Carole b 24 Dec 1939
737 David Christian b 7 Sep 1941

638 VIRGINIA LOUISA MILLER (599) m 6 Oct 1932 in Salt Lake City, Salt Lake, Utah, Lehi Hokanson (Hokan & Elizabeth Ann Michaelson) b 8 Sep 1903 in Thayne, Lincoln, Wyo.
CHILDREN (HOKANSON) b in Afton, Lincoln, Wyo, except 1st two
738 Ronald Miller b 25 Nov 1933 in Thayne, Wyo
739 Kenneth Miller b 12 Apr 1936 in Thayne
740 Paul Miller b 11 Dec 1937
741 Laura Lee b 4 Oct 1940
742 Teckla b 19 June 1944
743 Gwen b 18 Jan 1949

639 ELSIE ELIZABETH MILLER (599) m 7 June 1933 in Salt Lake City, Salt Lake, Utah, Calvin Orlan Van Leuven (Calvin Jabez & Ellen McCombs) b 20 Apr 1906 in Grover, Lincoln, Wyo.
CHILDREN (VAN LEUVEN)
744 Kay (adopted) b 4 Oct 1937 in Baker, Baker, Oregon
745 Geo Miller b 12 July 1947 in Emmett, Gem, Idaho

640 FRANKLIN GEORGE MILLER (599) m 17 March 1936 in Logan, Cache, Utah, Reba Kennington (Wm Hugh & Luella Nield) b 20 Sep 1907 in Afton, Lincoln, Wyo; d 8 Aug 1941 in Thayne, Lincoln, Wyo. He m (2nd) 13 Feb 1948 in Eureka, Humboldt, Calif, Lucianne Edwina Cochrane b 14 Feb 1918 in Visalia, Tulare, Calif. Lucianne was adopted by James Wm Cochrane, 17 Feb 1927. Her real parents are Edwin Willis Russell and Marie Louise Hart.
CHILDREN (MILLER) BY 1ST WIFE b in Afton, Wyo.
746 Roberta Kennington b 27 March 1937
747 Janet Kennington b 29 June 1938
CHILDREN (MILLER) BY 2ND WIFE b in Afton, Wyo, exc 3rd 7 4th
748 Edwin Russel b 19 Jan 1949
749 Polly Louise b 28 Feb 1950
750 Carlon Marie b 24 Feb 1951
751 Elizabeth Ann
752 Wiloma
(Edwin W Russel d 18 Aug 1918.) (Lucianne had Sue Eileen b 11 Dec 1943 in Eureka, Calif by her 1st husband Leland Wm Hadley.)

641 GLENN "C" MILLER (599) m 7 Feb 1936 in Salt Lake City, Salt Lake, Utah, Earlene Cummings Giles (Rodney & Ada A Cummings) b 25 Nov 1917 in Salt Lake City, Utah.

CHILDREN (MILLER) b in Afton, Lincoln, Wyo, exc 1st

753 Annette b 8 July 1937 in Salt Lake City, Utah
754 Linda b 25 Apr 1940
755 Judy b 3 Oct 1943
756 Geo Campbell b 12 Sep 1953

642 JANICE MILLER (599) m 4 Aug 1936 in Salt Lake City, Salt Lake, Utah, Osborne Papworth Call (Thos John & Ethel Grace Papworth) b 22 June 1917 in Afton, Lincoln, Wyo.

CHILDREN (CALL) b in Soda Springs, Caribou, Idaho, exc 1st 2

757 Sharon b 19 June 1937 in Afton, Wyo
758 Osborne Jay b 4 June 1940 in Afton
759 Candace Virginia b 1 July 1946
760 Craig b 3 Feb 1948
761 Lance b 20 July 1953

643 LOUISA MILLER (599) m 24 Sep 1941 in Logan, Cache, Utah, Augustus Lowell Burbank (Augustus R & Lettie Ann Lish) b 24 Oct 1917 in Deweyville, Box Elder, Utah.

CHILDREN (BURBANK)

762 Susan b 22 June 1942 in Afton, Lincoln, Wyo
763 Augustus Richard b 24 Feb 1947 in Brigham City, Box Elder, Utah
764 Eugene M b 31 Jan 1948 in Brigham City, Utah

644 JOHN FRANKLIN DANVERS (600) m in Apr 1929 in Salt Lake City, Salt Lake, Utah, Ruth Ellen Pringree b 13 Apr 1906 in Ogden, Weber, Utah. He m (2nd) 25 June 1939 in Reno, Washoe, Nev, Charlotte Ruth Hall (Chas) b 25 July 1912 in Pacific Grove, Monterey, Calif.

CHILD (DANVERS) BY 1ST WIFE

765 Wilford Franklin b 21 July 1931 in Salinas, Monterey, Calif

CHILDREN (DANVERS) BY 2ND WIFE b in Pacific Grove, Calif

766 John Chas b 15 Nov 1945, twin
767 Jean Christine b 15 Nov 1945, twin

645 EUNICE BROOKS DANVERS (600) m in Ogden, Weber, Utah, Donald Eugene Dalton (Zula). She m (2nd) 10 May 1941 in Ogden, Utah, Ray Elton Taylor (Geo & Maude Nish) b 31 Jan 1908 in La Grande, Union, Ore.

CHILD (DALTON) BY 1ST HUSBAND

768 Patricia Joanne b 11 Dec 1933 in Ogden, Utah

CHILD (TAYLOR) BY 2ND HUSBAND

769 Jeanne Anne b 13 Apr 1945 in Ogden, Utah

646 LAURA IDA DANVERS (600) m 26 July 1933 in Logan, Cache, Utah, Geo Edward Sawyer b 15 Jan 1911 in Ogden, Weber, Utah.

CHILDREN (SAWYER) b in Ogden, Weber, Utah

770 Edward Danvers b 22 Apr 1944, adopted
771 Janet Drake b 9 March 1947, adopted

647 JEAN DANVERS (600) m 12 Dec 1940 in New York City, New York, N.Y., John Elmer Griffith (John) b 12 Feb 1914 in Midvale, Salt Lake, Utah.

CHILDREN (GRIFFITH)

772 John Danvers b 13 June 1946, adopted
773 Diane Danvers b 26 March 1949, "
774 Charles Danvers b 15 May 1953 in White Plains, Westchester, N.Y.

648 ANNE DANVERS (600) m 24 June 1942 in Salt Lake City, Salt Lake, Utah, Dean Wilson Hales (Wayne Brockbank & Isabel Wilson) b 4 June 1920 in Provo, Utah, Utah.

CHILDREN (HALES) b in Ogden, Weber, Utah, except first

775 Robert Danvers b 2 July 1944 in Madison, Dane, Wis
776 Stephen Wilson b 18 July 1946
777 John Richard b 10 June 1952

651 JACOB ZEBULON RICHARDSON, JR (603) d 17 Apr 1945 in Luzon, Philippine Islands; m 5 Aug 1944 in Salt Lake City, Salt Lake, Utah, Susa Talm Harding (Artho L & Lenore Nielsen) b 15 Dec 1923 in Provo, Utah, Utah.

CHILD (RICHARDSON)

778 Donald Ardell b 24 Oct 1944 in Salt Lake City, Utah

652 ROBERT ESPLIN RICHARDSON (603) m 19 Aug 1946 in Salt Lake City, Salt Lake, Utah, Amy Cornick (Fred & Jessie Lucetta Jones) b 22 Apr 1925 in Salt Lake City, Utah.

CHILDREN (RICHARDSON)

779 Robert Esplin, Jr b 24 Nov 1947 in Oakland, Alameda, Calif
Amy Ann b 8 Sep 1949; d 21 Apr 1952.
780 David Geo b 21 Dec 1951

655 LUELLA CHESTER SHURTLIFF (606) d 21 Nov 1938 in Ogden, Weber, Utah; m 16 Apr 1923 in Farmington, Davis, Utah, Ariel Davis Evans (Evan & Maria Stowell) b 12 Feb 1901 in Huntsville, Weber, Utah. Mr Evans m (2nd) Elva Mae Utsman.

CHILDREN (EVANS) b in Ogden, Utah

Lewis Chester b 13 Jan 1924; d 6 Feb 1924.
781 Mary Jeannette b 24 Jan 1930
782 Evelyn Fay b 17 July 1931

656 MAURICE RAYMOND MOORE (607) m 15 July 1932 in Ogden, Weber, Utah, Geneva Blair (Samuel & Lois Gee) b 29 July 1910 in Lewiston, Cache, Utah.

CHILDREN (MOORE) b in Ogden, Utah

783 Gary Maurice b 25 May 1933

784 Philip Kent b 26 Sep 1939

659 ZOE MARION FARR (608) m 22 June 1951 in Idaho Falls, Bonneville, Idaho, Franklin Don Wixom.
CHILD (WIXOM)
785 Raymond David b 7 Oct 1952 in Ogden, Weber, Utah

660 MARJORIE DIANA FARR (608) m 24 June 1944 in Washington, DC, Dennis Heely Hall.
CHILDREN (HALL)
786 Diana Victoria b 25 July 1947 in Ogden, Weber, Utah
787 Judy Rae b 17 Sep 1950 in Reno, Washoe, Nev
788 Beverly Anne b 12 March 1952 in Neriboo, Wis

661 MARILYN FARR (608) m 22 Sep 1948 in Logan, Cache, Utah, Kay Ernest Freeman (Ernest & Ruby Kotter) b 4 Nov 1931 in Brigham City, Box Elder, Utah.
CHILDREN (FREEMAN) b in Ogden, Weber, Utah
789 Rebecca Lynn b 27 Apr 1952
790 Dennis Kay b 30 Nov 1953

664 JENNIE ALMEDA SHURTLIFF (610) m 11 Oct 1930 in Ogden, Weber, Utah, Richard Toove Hardy (Elisha James, Jr & Elizabeth Toove) b 22 May 1910 in Morgan, Morgan, Utah.
CHILDREN (HARDY) b in Ogden, Utah
James Ray b 4 May 1931; d 6 May 1931 in Ogden, Utah.
791 Sharon Ann b 22 May 1932
792 Val Dean b 4 March 1934
793 Richard Shurtliff b 1 Sep 1938
794 Ray b 9 Sep 1940
795 Joan Kathryn b 15 March 1949

665 LEO CHESTER SHURTLIFF (610) m 27 Sep 1934 in Malad, Oneida, Idaho, Eva Elizabeth Newberry b 11 May 1916 in Los Angeles, Los Angeles, Calif.
CHILDREN b in Ogden, Weber, Utah
796 Jack Leo b 16 Oct 1935
797 Bobbie Dean b 8 Feb 1937

666 RAY SHURTLIFF, JR (610) m Marilyn Harris (Carl Joseph & Annie Cecilie Jacobson) b 25 Feb 1932 in Randolph, Rich, Utah.
CHILD
798 Rae Jean b 10 Apr 1951 in Ogden, Weber, Utah

672 JANET SHURTLIFF (613) m 10 Sep 1938 in Salt Lake City, Salt Lake, Utah, Joseph "P" Lewis, Jr (Joseph "P" & Mary Theodosia Mecham) b 25 Aug 1914 in Douglas, Cochise, Ariz.
CHILDREN (LEWIS) b in Salt Lake City, Utah, exc 6th & 7th.
799 Joseph Ronald b 12 Aug 1939
800 Spencer Grant b 29 Aug 1941
801 Mark Merideth b 24 Aug 1943

802 Merrie Janet b 12 Feb 1946
803 Kathryn Ann b 19 March 1948
804 Sandra Joy b 20 May 1950 in Sherman Oaks, Los Angeles, Calif
805 Kenneth Whitney b 3 Sep 1951 in Sherman Oaks, Calif

674 NORMA SHURTLIFF (613) m 19 Nov 1941 in Salt Lake City, Salt Lake, Utah, John Gustave Forsberg (Gustave Waldemar & Zina Widdison) b 27 Dec 1917 in Salt Lake City, Utah.
CHILDREN (FORSBERG) b in Salt Lake City, Utah.
806 Julia Lynne b 5 Nov 1942
807 Paul Martin b 13 Apr 1946
Catherine b 18 Sep 1947; d 18 Sep 1947
808 Mary b 2 Feb 1949
809 Jane b 20 Oct 1950
810 Laura Ann b 9 Aug 1952

676 LYMAN FOLKMAN SHURTLIFF (613) m 26 Dec 1949 in Salt Lake City, Salt Lake, Utah, Vesta Norma Crompton (Francis Fielding & Jane Bolton) b 13 Nov 1928 in Salt Lake City, Utah.
CHILDREN b in Salt Lake City, Utah
811 Marque b 2 Aug 1951
812 Carlie b 1 Feb 1953

677 KEITH KAY SHURTLIFF (613) m 5 Sep 1947 in Salt Lake City, Salt Lake, Utah, Doris Elaine Spjut (Swen Algot & Linnea Jacobson) b 18 July 1926 in Salt Lake City, Utah.
CHILDREN b in Salt Lake City, Utah
813 Keith Craig b 24 Jan 1950
814 Mary Anne b 3 March 1953

678 ETHEL SHURTLIFF (614) d 30 July 1941 in Ogden, Weber, Utah; m 18 June 1930 in Salt Lake City, Salt Lake, Utah, Lester Clarence Leavitt (James & Alena Rostan) b 20 Nov 1902 in Ogden, Utah. Mr. Leavitt also m Hortense Catherine Minson.
CHILD (LEAVITT)
815 Mary Ethel b 26 Feb 1938, adopted

679 WENDELL HICKS SHURTLIFF (614) m 4 May 1931 in Farmington, Davis, Utah, Marcella Bessie Hoggan (James Alexander & Mary Ellen Whitaker) b 7 Nov 1912 in Ontario, Malheur, Ore.
CHILDREN b in Ogden, Weber, Utah
816 Nancy Cherril b 21 Dec 1932
817 Sally Lynn b 25 Nov 1936
818 Timothy Clark b 7 Jan 1941
819 Grant Allen b 9 May 1943
820 Max Heber b 8 March 1954

680 KENNETH MARK SHURTLIFF, SR (614) m Dallas Child (Colonel & Stella Bingham) b 28 Jan 1914 in Ogden, Weber, Utah.
CHILD
821 Kenneth Mark, Jr b 11 Dec 1944 in Sherman, Grayson, Texas

681 LEW ANN SHURTLIFF (614) m 7 Jan 1943 in Paris, Bear Lake, Idaho, William Henry West (James Alva & Stella Clausse) b 30 Apr 1923 in Ogden, Weber, Utah.

CHILDREN (WEST) b in Ogden, Utah.

822 Lewis Alva b 15 Aug 1943

823 William Chris b 5 July 1949

682 CATHERINE FARR (615) m 21 July 1947 in Ogden, Utah; Thomas Mercer Feeny (Thomas Stephens & Margaret Mercer) b 30 Nov 1917 in Ogden.

CHILDREN (FEENY) b in Ogden, Utah

824 Thomas Lawrence b 4 Nov 1948

825 Craig Farr b 2 Feb 1951

826 Catherine Louise b 4 Sep 1952

683 LEWIS LAWRENCE FARR (615) m 9 Oct 1947 in Salt Lake City, Utah, Marilynn Horne (Lyman Merrill & Myrtle Swainston) b 29 March 1926 in Salt Lake City.

CHILDREN (FARR) b in Salt Lake City, Utah

827 Diana b in Feb 1950

828 Charlene b 18 June 1952

685 HELEN SHURTLIFF (616) m 30 Sep 1939 in Farmington, Davis, Utah, Carl Willard Olsen b 13 Feb 1918 in Ogden, Utah.

CHILDREN (OLSEN)

829 Penelope b 6 July 1939 in Pasadena, Los Angeles, Calif, adopted.

830 Whitney Willard b 25 Aug 1941 in Los Angeles, Calif

687 RUTH SHURTLIFF (617) m 12 Dec 1941 in Salt Lake City, Utah, Harold Valasco Goddard (Harold Tribe & Agnes Farr) b 30 Nov 1919 in Ogden, Utah.

CHILDREN (GODDARD)

831 Susan b 25 Sep 1942 in Randolph Field, Bexar, Texas

832 Scott Val b 12 Apr 1947 in Ogden, Utah

688 MARILYN SHURTLIFF (617) m 3 Sep 1946 in Salt Lake City, Utah, Jack Lowell Woods (Francis Wm & Antonette) b 19 July 1926 in Ogden, Utah.

CHILDREN (WOODS) b in Ogden, Utah

833 Craig Parker b 18 March 1950

834 Richard Lowell b 21 Apr 1953

693 MELBA ISABELL RICHARDSON (619) m 10 Aug 1938 in Salt Lake City, Utah, Levi Morrill Lofgreen (Louis Peter & Elizabeth Crawshaw) b 16 Feb 1914 in Ogden, Utah.

CHILDREN (LOFGREEN) b in Ogden, Utah

835 Linda b 24 May 1942

836 Louis Richard b 2 May 1945

837 Kathy b 2 Sep 1947

694 LEWIS HARMAN RICHARDSON (619) m 22 Feb 1941 in Ogden, Utah, Thelma Owens (Clifford & Frances Moore) b 12 Apr 1919 in Ogden.

CHILDREN (RICHARDSON)

838 Ann b 3 March 1943 in Randsburg, Kern, Calif

839 Deborah b 1 Aug 1953 in Monterey Park, Los Angeles, Calif

695 LOUISE CARMAN RICHARDSON (619) m 3 Jan 1938 in Los Angeles, Calif, Leo Chas Bushnell (Ray Coleman & Vera Belle Gill) b 15 Oct 1909 in Ogden, Utah.

CHILDREN (BUSHNELL) b in Los Angeles, Calif, except 3rd

840 Brent Lee b 19 May 1940

841 Jill Louise b 27 Aug 1943

842 Holly Rae b 1 Nov 1952 in Ogden, Utah

696 DOROTHY VIRGINIA WAGGONER (620) d 20 Feb 1942 in Ogden, Utah; m 10 July in Pocatello, Bannock, Idaho, John Cornelius Bess (Oliver Cromwell & Emma Lee) b 18 Aug 1907 in Idaho Falls, Idaho. She m (2nd) 4 Oct 1935 in Salt Lake City, Utah, Thomas Floyd McAteer (Chas Wm & Katheryn Regina Floyd) b 2 March 1908 in Denver, Denver, Colo. Mr. McAteer m (2nd) Willa Marjorie Barnes.

CHILDREN (BESS) BY 1ST HUSBAND

843 Jacquelyn Emily b 7 Aug 1927 in Pocatello, Bannock, Idaho

844 Robert Jerry b 2 Aug 1929 in Huntington Park, Los Angeles, Calif

CHILD (MCATEER) BY 2ND HUSBAND

845 Dorothy Katheryn b 12 Feb 1937 in Pocatello, Bannock, Idaho

697 GEORGE BARBER GARMIRE (620) m 7 Nov 1946 in Pocatello, Bannock, Idaho, Elaine Haskell (Cecil and Amelia Goddard) b 15 July 1927 in Malad City, Oneida, Idaho.

CHILDREN (GARMIRE) b in Ogden, Utah

846 Kristine b 17 Dec 1950

Deborah b 13 Nov 1951; d same day

847 Douglas Geo b 6 Apr 1953

698 LUCILLE EDITH GALE (621) m 7 Aug 1936 in Salt Lake City, Utah, Isaac Andrew Isakson (Peter Alfred & Johannah Matilda Bloomgren) b 9 Feb 1912 in Ogden, Utah.

CHILDREN (ISAKSON) b in Ogden, Utah

848 Nancy Gale b 23 Nov 1937

849 David Andrew b 9 Jan 1941

850 Anna Lucille b 19 Jan 1943

851 Peter Clyde b 11 Dec 1949

699 MYRON CHAUNCEY GALE (621) m 14 Feb 1934 in Logan, Utah, La Verne Sloan (Hugh & Ethel May Durrant) b 15 Aug 1916 in Ogden, Utah.

CHILDREN (GALE) b in Ogden, Utah

852 Myra Jane b 8 Nov 1936

853 Peggy Shannon b 30 Apr 1938

854 Tamra Lee b 16 March 1941
855 Michael b 14 Dec 1945

700 RUTH IRIS GALE (621) m 29 Nov 1945 in Salt Lake City, Utah, Newton Aaron Tuttle, Jr (Newton Aaron).
CHILDREN (TUTTLE) b in Salt Lake City, Utah
856 Mark Newton b 30 May 1950, adopted
857 Donna Gale b 8 Dec 1952, adopted

701 LEWIS WARREN GALE (621) m 7 Aug 1942 in Salt Lake City, Utah, Bernice Robinson (Milton Gill & Gladys Eliza Wood) b 16 Apr 1922 in Farmington, Davis, Utah.
CHILDREN (GALE)
858 Kathryn b 24 Sep 1943 in Salt Lake City, Utah, twin
859 Karolyn b 24 Sep 1943 " " " " " "
860 Janis b 6 Feb 1947 in Ogden, Utah
861 Bonnie Lou b 30 Dec 1951 in Ogden

702 EMILY FAE GALE (621) m 12 Apr 1940 in Ogden, Utah, Blair "R" Russell (Geo Barber & Ida May Rawson) b 5 Jan 1918 in Alberta, Canada.
CHILDREN (RUSSELL) b in Ogden, Utah
862 Linda Rae b 22 June 1941
863 Daniel Blair b 1 June 1945
864 Susan b 16 March 1947
865 Thomas Geo b 19 May 1949
866 Randall Jay b 12 Nov 1951
867 Dee "J" b 17 March 1953

703 KATHERYN MOYES (622) m 3 Jan 1934 in Logan, Utah, Lynwood Davis Islaub, Sr (Geo Almon & Sarah Davis) b 23 Jan 1912 in Salt Lake City, Utah.
CHILDREN (ISLAUB) b in Ogden, Utah
868 Sandra Kay b 13 June 1935
869 Lynwood Davis, Jr b 24 Apr 1945

704 DEE BARBER MOYES (622) m about 1936 in Bend, Deschutes, Ore, Elenore Girtson (Ed) b 24 Feb 1915 in Bend, Ore.
CHILD (MOYES)
870 Dee Barber, Jr b 11 July 1940 in Spokane, Spokane, Wash

731 RALPH MILLER FLYGARE (637) m 21 Apr 1952 in Santa Barbara, Santa Barbara, Calif, June Laretta Gerace, (Joseph Chas & Laretta Mildred Eck) b 3 Apr 1929 in Chicago, Cook, Ill.
CHILD (FLYGARE) b in Los Angeles, Calif
871 Christian b 16 March 1953

768 PATRICIA JOANNE DALTON (645) m 11 Dec 1952 in Elko, Elko, Nev, Vernon Samuel Dabb (Clarence & Jennie Vanderhyde) b 28 Sep 1928 in Ogden, Utah.

CHILD (DABB) b in Ogden, Utah
872 Kelly b 19 July 1953

781 MARY JEANNETTE EVANS (655) m 29 Aug 1949 in Ogden, Utah, Frederick Wm Hart (Frederick & Edith Enderby) b 20 Oct 1926 in Ogden, Utah.
CHILDREN (HART) b in Ogden, Utah
873 Linda b 7 Oct 1950
874 Karen b 24 Apr 1953

782 EVELYN FAY EVANS (655) m 1 July 1949 in Salt Lake City, Utah, Arthur Lorenzo Johnson, Jr (Arthur Lorenzo, Sr & Dorothy Elizabeth Coop) b 16 July 1930 in Ogden, Utah.
CHILDREN (JOHNSON) b in Ogden, Utah.
875 Stephanie "E" b 29 Apr 1950
Arthur Daniel b 29 Nov 1951; d 21 Jan 1952.
876 Wm Evan b 24 Oct 1953

783 GARY MAURICE MOORE (656) m in Evanston, Uinta, Wyo, Nancy Steiner.
CHILD (MOORE) b in Salt Lake City, Utah
877 Lanette b in Feb 1953

791 SHARON ANN HARDY (664) m 23 Oct 1948 in Evanston, Uinta, Wyo, Chas H Webb, Jr (Chas H, Sr & Myrna) b 23 July 1920 in Ashland, Boyd, Ky; d 29 Sep 1953 in Havre, Hill, Mont.
CHILDREN (WEBB) b in Ogden, Utah
878 Ray Lynn b 6 Aug 1949
879 Richard H b 31 July 1951

792 VAL DEAN HARDY (664) m 9 May 1953 in Morgan, Morgan, Utah, Carol Lee White (Lester Elmer & Thelma Porter) b 22 Aug 1935 in Ogden, Utah.
CHILD (HARDY) b in Ogden, Utah
880 Carol Jannette b 6 Sep 1953

843 JACQUELYN EMILY BESS (696) m 9 Feb 1946 in San Rafael, Marin, Calif, John Chas Little, Sr (Robert Thomas & Agnes Bernedette Ryan) b 4 Jan 1922 in Minneapolis, Hennepin, Minn.
CHILDREN (LITTLE) b in Minneapolis, Minn
881 Nancy Maureen b 26 Oct 1946
882 John Chas, Jr b 13 Feb 1950
883 Joan Ellen b 23 July 1953

844 ROBERT JERRY MCATEER (Surname changed from Bess.) (696) m 25 Nov 1950 in Yuma, Yuma, Ariz, Marlene Byrd (Otis & Flora Elizabeth Turner) b 11 March 1932 in Pocatello, Bannock, Idaho.
CHILDREN (MCATEER) b in Pocatello, Idaho
884 David Jerry b 18 Sep 1951
885 Terry Lynn b 4 March 1953

## THE DESCENDANTS OF LYDIA AMANDA SHURTLIFF

5 LYDIA AMANDA SHURTLIFF (1) d 23 Jan 1922 in Salt Lake City, Utah; m Vincent Shurtleff (Elisha & Susana Gorham) b 29 May 1814 in Montgomery, Mass; d 21 May 1893 in Salt Lake City.

CHILDREN

886 Lewis Vincent b 23 July 1859 in Granger, Utah
Haskell David b 18 Feb 1862 in Utah
887 Charles Henry b 30 Dec 1868 in Millcreek, Salt Lake, Utah

886 LEWIS VINCENT SHURTLEFF (5) d 7 Apr 1925 in Acequia, Minidoka, Idaho; m 23 Jan 1881 in Lonetree, Uinta, Wyo, Alice Harriet Casto (James & Sarah Odekirk) b 16 Jan 1864 in Ogden, Utah; d 6 March 1908 in Ft. Bridger, Uinta, Wyo.

CHILDREN b in Ft. Bridger, Wyo, except 1st and 2nd

888 Sarah Dolores b 1 Jan 1882 in Henry's Fork, Wyo
889 Wallace Vincent b 5 Apr 1884 in Lonetree, Uinta, Wyo
890 Lydia Irene b 3 March 1886
891 Edmund Lee b 13 Dec 1888
892 Lewis Clyde b 23 Apr 1894
893 Eunice Gaylord b 15 Aug 1897
894 Casto Cordon b 26 Apr 1904

887 CHARLES HENRY SHURTLEFF (5) m 13 Dec 1892 in Ft. Bridger, Uinta, Wyo, Florence Odekirk b 1 Dec 1874 in Montpelier, Bear Lake, Idaho.

CHILDREN

895 Edna Evadna b 26 Nov 1893 in Ft. Bridger, Wyo
896 Deveaux Lewis b 25 Oct 1895 in Vernal, Uinta, Wyo
897 Rowland Charles b 15 July 1901 in Cumberland, Wyo

888 SARAH DOLORES SHURTLEFF (886) m 21 June 1905 in Fort Bridger, Uinta, Wyo, Charles Edgar McCulloch, Sr (Peter & Margaret Esther Sinclair) b 15 March 1881 in Willow Creek, Wyo.

CHILDREN (MCCULLOCH)

First baby born dead. Vernon Sinclair, below.
Vernon Sinclair b 4 July 1905 in Ft. Bridger, Uinta, Wyo
898 Bessie Irene b 8 July 1907 in Ft. Bridger
899 Margaret Alice b 9 Apr 1909 in Mountainview, Uinta, Wyo
900 Agnes Dolores b 1 Jan 1911 in Carter, Uinta, Wyo
901 Helen Jean b 25 Aug 1913 in Livingston, Park, Mont
902 Robert Casto b 3 Dec 1915 in Wilsall, Park, Mont
903 Peter Louis b 30 July 1918 in Wilsall
904 Charles Edgar, Jr b 20 Apr 1921 in Worden, Yellowstone, Mont

889 WALLACE VINCENT SHURTLEFF (886) m 15 Sep 1909 in Evanston, Uinta, Wyo, Mary Erickson (John & Margaret Sarah McDonald) b 27 Apr 1890 in Baker, Baker, Ore.

DESCENDANTS OF LYDIA AMANDA SHURTLIFF

CHILDREN b in Robertson, Uinta, Wyo, exc 1st, 10th, 11th & 12th

905 Evelyn Bernice b 18 Oct 1910 in Ft. Bridger, Uinta, Wyo

906 Lavina Deloris b 4 Sep 1914

907 Margaret Alice b 16 Oct 1916

908 June Gaylord b 5 June 1919; m 21 May 1951 in Evanston, Uinta, Wyo, Clifford Robert Decker (Geo Robert & Nelly Childer) b 3 Dec 1899 in Vernal, Uintah, Utah. She first m Lawrence Strong.

Harriet Casto b 19 July 1921, twin; d 2 Aug 1921 in Robertson, Wyo

Arthur Geo b 19 July 1921, twin; d 4 Aug 1921 in Robertson.

Chas Wm b 16 Oct 1922; d same day in Robertson.

909 Mary Ellen b 10 July 1924, twin

Marie Eleanor b 10 July 1924, twin; d same day in Robertson.

910 Donna Irene b 8 May 1927 in Carter, Uinta, Wyo

911 Gloria Rosebud b 20 Sep 1931 in Forsyth, Rosebud, Mont

912 Jonathan Lewis b 18 Nov 1933 in Mountainview, Uinta, Wyo

890 LYDIA IRENE SHURTLEFF (886) m 1 Jan 1908 in Ft. Bridger, Uinta, Wyo, James Edward Rockford (Timothy & Margaret Kelley) b 27 Oct 1885 in Creston, Union, Iowa; d 14 Feb 1917 in Ft. Bridger She m (2nd) 24 Feb 1920 in Ogden, Weber, Utah, Arthur Robinson (Wm & Mary Alice Spurgeon) b 9 June 1884 in Belville, Nebr.

CHILDREN (ROCKFORD) b in Ft. Bridger, Wyo

913 Edna Alice b 28 Nov 1908

914 James Kenneth b 30 Dec 1910

915 Margaret Carol b 20 Nov 1912

916 Ruth Irene b 3 Aug 1915

CHILDREN (ROBINSON) BY 2ND HUSBAND

917 Arthur Allen b 28 Aug 1923 in Acequia, Minidoka, Idaho

918 Bessie Louise b 27 Nov 1927 in Rupert, Minidoka, Idaho

919 Wayne Eugene b 5 May 1930 in Rupert, Idaho

891 EDMUND LEE SHURTLEFF (886) m 8 Sep 1912 in Evanston, Uinta, Wyo, Katherine Hayward (Daniel Walter & Susan Malinda Kelley) b 18 Feb 1890 in Weston, Iowa. He m (2nd) Margret Lillian Ward (Wm Wallace & Anna Christenson) b 6 June 1908 in Sergeant, McKean, Pa.

CHILDREN BY 1ST WIFE b in Ogden, Weber, Utah

920 Lawrence Lee b 11 Oct 1913

921 Katherine "K" b 14 March 1919

CHILDREN BY 2ND WIFE b in Mountainview, Uinta, Wyo, except 1st & 2nd and 8th thru 11th.

Wallace Vincent b 21 Nov 1934 in Ft. Bridger, Uinta, Wyo; d same day.

Edmund Lewis b 26 Aug 1935 in Ft. Bridger, Wyo; d same day.

922 Wm Clyde b 2 Oct 1936

923 Edmund Chas b 26 March 1938

924 Harold Eugene b 31 Aug 1940

925 Geo Warren b 10 Jan 1942

926 Edith Marline b 29 June 1943
927 Leland Ward b 23 March 1945 in Ogden, Utah
928 Alice Irene b 23 Apr 1947 in Ogden
929 Donald Gene b 30 July 1950 " " , twin
930 Ronald Dean b 30 July 1950 " " "

892 LEWIS CLYDE SHURTLEFF (886) m 4 Apr 1916 in Evanston, Uinta, Wyo, Lillian Rachel Austad (Neils Jacob & Helena Ralfsen) b 16 Dec 1896 in Hyrum, Cache, Utah.
CHILDREN b in Ogden, Utah.
931 Jay Lewis b 1 May 1918
932 Larry Keith b 23 Oct 1921
933 Robert Clyde b 18 July 1926
934 Alice Lorraine b 30 Oct 1928

893 EUNICE GAYLORD SHURTLEFF (886) m 25 Oct 1916 in Logan, Utah, Francis Kimball Pomeroy (Heber C. Kimball & Cassandra Johnson) b 3 Jan 1896 in Mesa, Maricopa, Ariz; d 25 Aug 1940 in Salt Lake City, Utah.
CHILDREN (POMEROY) b in Mesa, Ariz.
935 Francis Gaylord b 9 June 1918
936 Alice Jean b 14 Feb 1921
937 Wayne Casto b 13 March 1923
Jessamine Adelle b 21 Oct 1930; d 30 Oct 1930.
938 Patrick Gerald b 17 March 1932

898 BESSIE IRENE MCCULLOCH (888) m 2 June 1927 in Billings, Yellowstone, Mont, John Joseph Holland (Went by name of Jack Cantwell; his step-father's name is Harry) (Laura Bessette) b 30 June 1906 in Butte, Silver Bow, Mont; d in March 1942 in Oakland, Alameda, Calif. She m (2nd) 8 Jan 1935, in Livingston, Mont, Jesse Arthur Cox (A D) b 11 Nov 1901 in Nebr.
CHILDREN (HOLLAND) BY 1ST HUSBAND
939 John Chas b 6 Apr 1928 in Billings, Mont
940 Roger Larry b 26 Apr 1931 in Livingston, Park, Mont; m in Seattle, King, Wash, Marguerite.
CHILD (COX) BY 2ND HUSBAND
941 David Lyle b 14 Jan 1949 in Livingston, Mont

899 MARGARET ALICE MCCULLOCH (888) m 6 Feb 1927 in Livingston, Mont, (Everette changed to) Gary James Matson (Robert Knute & Bertha Cowel) b 29 July 1905 in Blackfoot, Bingham, Idaho.
CHILDREN (MATSON) b in Livingston, Park, Mont
942 Beverly Joyce b 10 Sep 1928; m 2 Dec 1949 Gailan V Kittleson
Gary Eugene b 7 Dec 1930; d 29 July 1950

900 AGNES DOLORES MCCULLOCH (888) m 10 Feb 1936 in Livingston, Park, Mont, Joseph Edwards.
CHILDREN (EDWARDS) b in Livingston, Mont.
943 Dixie Ethel b 24 Aug 1936

944 Chas Harvey b 21 March 1938
945 Ruby Roberta b 28 Feb 1939
946 David Allen b 1 Jan 1941

901 HELEN JEAN MCCULLOCH (888) m 1 Aug 1936 in Bozeman, Gallatin, Mont, John Pearl Gonder (Frederick & Bertha Freda Grimm) b 12 Feb 1913 in Kettle Island, Bell, Ky.
CHILDREN (GONDER) b in Livingston, Park, Mont, exc 4th & 5th
947 Carol Jean b 9 Feb 1939
948 Nancy June b 24 June 1940
949 Audrey Louise b 27 March 1947
950 Arthur John b 9 Oct 1948 in Deer Lodge, Powell, Mont
951 Walter Lyle b 31 Aug 1953 in Missoula, Missoula, Mont

902 ROBERT CASTO MCCULLOCH (888) m in England, 30 July 1943, Vera Curry from England.
CHILDREN (MCCULLOCH) b in Vallejo, Solano, Calif, exc 1st
952 Roger Dean b 26 June 1945 in London, England
953 Mary Andrea b 21 Aug 1947
954 Kenneth Sydney b 19 July 1949
955 Lawrence Andrew b in Nov 1950

903 PETER LOUIS MCCULLOCH (888) m 3 Dec 1939 in Billings, Yellowstone, Mont, Dorothy Ridnour who had no children by him. He m (2nd) 5 Oct 1950 in Las Vegas, Clark, Nev, Sylvia May Weber (Nicholas Edwin & Grace Belle Cowel d 4 May 1948) b 12 Oct 1916 in Columbus, Stillwater, Mont.
CHILD (MCCULLOCH) BY 2ND WIFE
956 Terry Louis b 14 March 1953 in Santa Ana, Orange, Calif

905 EVELYN BERNICE SHURTLEFF (889) m 4 Jan 1930 in Green River, Sweetwater, Wyo, Howard Allan Thompson (James b in Scotland; d in Maine & Myra Helen Stover b in Maine) b 19 Dec 1902 in Portland, Cumberland, Maine. She m (2nd) 21 March 1945 in Salt Lake City, Utah, Ivan Earl Richards (James Earl & Myrtle Elizabeth Farbush) b 3 Apr 1908 in Union, Salt Lake, Utah.
CHILD (THOMPSON) BY 1ST HUSBAND
David b 21 March 1932 in Forsythe, Rosebud, Mont; d 22 March 1932
CHILD (RICHARDS) BY 2ND HUSBAND
957 Sherie b 18 Apr 1946 in Salt Lake City, Utah

906 LAVINA DELORIS SHURTLEFF (889) m 1 Oct 1934 in Randolph, Rich, Utah, James Wm Roper (James Leo & Maria Daisy Willstead) b 17 Apr 1906 in Castlegate, Carbon, Utah.
CHILDREN (ROPER) b in Mountainview, Uinta, Wyo, except 6th thru 9th.
958 Wallace Leo b 21 June 1935
959 Deloris Eleanor b 16 Oct 1936
James Oliver b 22 Apr 1938; d 19 Jan 1939.
960 Marion Duane b 3 March 1940

961 Ruth Merrie b 24 Dec 1941
962 Joyce Ellen b 16 May 1944 in Evanston, Uinta, Wyo
963 Franklin Henry b 24 Jan 1947 in Evanston, Wyo
964 Dale Wm b 16 July 1949 in Evanston
965 Garry Bert b 29 Sep 1952

907 MARGARET ALICE SHURTLEFF (889) m 9 Dec 1935 in Manila, Daggett, Utah, Ralph Wm Anderton (Pete Wm & Vera Lou Simons) b 6 July 1915 in Robertson, Uinta, Wyo.

CHILDREN (ANDERTON)

966 Mary Louise b 26 July 1936 in Fort Bridger, Uinta, Wyo
967 Robert Wm b 27 Jan 1938 in Mountainview, Uinta, Wyo
968 Alice Ardella b 15 Apr 1939 in Mountainview, Wyo
969 Betty Lorrine b 10 May 1940 in Mountainview
Jean b 9 June 1941 in Ogden, Utah; d same day.
970 Diana Lou b 29 Oct 1942 in Cedar City, Iron, Utah
971 Leslye Vincent b 22 Sep 1944 in Cedar City, Utah
972 Clark Wallace b 20 Dec 1945 in Cedar City.
973 Carol Joyce b 4 Oct 1947 in Cedar City
974 Ralph b 22 May 1949 in St. George, Washington, Utah
975 Donna June b 10 Oct 1950 in St. George, Utah
976 Kenneth Wayne b 28 July 1952 in Cedar City

908 JUNE GAYLORD SHURTLEFF (889) m 9 Dec 1938 in Salt Lake City, Utah, Lawrence Strong (Jos Edw & Josephine Hereford) b 28 Sep 1895 in South Pass City, Fremont, Wyo; d 19 Dec 1945 in Carter, Uinta, Wyo.

CHILDREN (STRONG) BY 1ST HUSBAND

977 Lawrence Dello b 5 June 1939 in Mountainview, Uinta, Wyo
978 Patricia Ann b 17 March 1941 in Mountainview, Wyo
979 Jos Edw b 2 Aug 1943 in Carter, Uinta, Wyo
980 Aneta Kay b 23 March 1945 in Carter, Wyo

909 MARY ELLEN SHURTLEFF (889) m 28 Aug 1946 in Salt Lake City, Utah, Calvin Henry Bluemel (Leroy & Rachiel Christina Voss) b 16 May 1922 in Lyman, Uinta, Wyo.

CHILDREN (BLUEMEL) b in Rock Springs, Sweetwater, Wyo

981 Mary Christina b 20 Dec 1947
982 Chas Henry b 17 March 1951
983 Gloria Vine b 4 June 1953

910 DONNA IRENE SHURTLEFF (889) m 28 Feb 1945 James Robert Cook (James Hutchinson & Doris Gerrard) b 15 March 1927 in Evanston, Uinta, Wyo.

CHILDREN (COOK) b in Evanston, Wyo

984 James Lewis b 3 Dec 1945
985 Jenielle b 3 Jan 1952

911 GLORIA ROSEBUD SHURTLEFF (889) m 18 Nov 1950 in Lyman, Uinta, Wyo, Sherman Arthur Jensen (Thorwald Arthur & Leah) b 4 Sep 1928 in Lyman, Wyo.

CHILD (JENSEN)
986 Bradley Craig b 20 Aug 1953 in Rock Springs, Sweetwater, Wyo

913 EDNA ALICE ROCKFORD (890) m 24 Oct 1923 Arthur Eugene Conley b 19 Dec 1908 in Creston, Union, Iowa.
CHILDREN (CONLEY)
987 Kenneth b 24 Sep 1934 in Rock Springs, Sweetwater, Wyo
988 Barbara b 7 May 1938 in Rock Springs, Wyo
989 Kathleen Louise b 5 Dec 1940 in Green River, Sweetwater, Wyo

914 JAMES KENNETH ROCKFORD (890) m 4 Nov 1933 in Rupert, Minidoka, Idaho, Filamena Evaseta (Timoteo & Emilia Plaza) b 21 Jan 1915 in Paradise Valley, Humboldt, Nev.
CHILD (ROCKFORD)
990 Kenneth Galen b 29 March 1937 in Rupert, Idaho

915 MARGARET CAROL ROCKFORD (890) m David E Miller.
CHILDREN (MILLER)
Dale Leroy b in Nov 1923 in Bitter Creek, Sweetwater, Wyo; d when 6 days old.
991 Jerry b 2 July 1934 in Bitter Creek, Wyo
992 Jo Anne
993 Edw Alan

916 RUTH IRENE ROCKFORD (890) m Harry Robertson.
CHILD (ROBERTSON)
993 Judith Lynn b 27 Oct 1939 in San Bernardino, San Bernardino, Calif

917 ARTHUR ALLEN ROBINSON (890) m 16 March 1947 in Laramie, Laramie, Wyo, Gladys Jean Sheppard (Leslie Chauncy & Hazel Irene Greene) b 16 March 1926 in Cherokee, Cherokee, Iowa.
CHILD (ROBINSON)
994 Patricia Jean b 17 June 1949 in Laramie, Wyo

918 BESSIE LOUISE ROBINSON (890) m 30 June 1946 in Las Vegas, Clark, Nev, Theodore Lemont Miles (Theodore Franklin & Hazel Marie Davis) b 16 Jan 1922 in Grants Pass, Josephine, Ore.
CHILDREN (MILES)
995 Geraldine Louise b 28 Apr 1947 in Mojave, Kern, Calif
996 Ted Wayne b 4 Nov 1949 in Lancaster, Los Angeles, Calif

920 LAWRENCE LEE SHURTLEFF (891) m in 1932 in Hoytsville, Utah, Elva Alice Boothe (Nathaniel) b in Honeyville, Box Elder, Utah. Elva later m Mark Garrett. Lawrence Lee m (2nd) 15 Aug 1938 in Vancouver, Clark, Wash, Clara Hannah Orton (Chas E & Zina Chugg) b 1 Apr 1913 in Ogden, Utah. He m (3rd) 19 May 1950 in Las Vegas, Clark, Nev, Cleo Thelma Satterlee (Emmett Abram & Eula Gertrude O'Roke) b 21 June 1915 in Tucumcari, Quay, NMex.
CHILDREN BY 1ST WIFE
997 Carolyn Renee b 11 Oct 1934 in Ogden, Utah

998 Jacquelyn b 12 June 1937 in Brigham City, Box Elder, Utah
CHILD BY 2ND WIFE
999 Lawrence Lee, Jr b 31 Oct 1939 in Portland, Multnomah, Ore
CHILD BY 3RD WIFE
1000 Craig Lee b 4 Oct 1952 in Ogden, Utah

921 KATHERINE "K" SHURTLEFF (891) m 7 Aug 1938 in Kaysville, Davis, Utah, Ronald Geo Hulse (Geo & Emma Rose) b 22 Dec 1917 in Hyrum, Cache, Utah.
CHILDREN (HULSE) b in Ogden, Utah
1001 Jerry Ronald b 8 May 1939
1002 Sharon Kay b 8 May 1943
1003 Carol Jean b 12 June 1945

931 JAY LEWIS SHURTLEFF, SR (892) m Phosia Evans who had no children by him. He m (2nd) in Feb 1950 in Mexico City, Mexico, Dorothea Olsen b in Sep 1926 in Rapid City, Pennington, SDak.
CHILD BY 2ND WIFE
1004 Jay Lewis, Jr b 13 Nov 1952 in Elko, Elko, Nev

933 ROBERT CLYDE SHURTLEFF (892) m Carolyn Eggleston b 23 Sep 1929 in Ogden, Utah. She is the dau of Harry Earl & Eva Lynham.
CHILDREN b in Ogden, Utah
1005 Robert Lewis b 22 Feb 1949
1006 Rodney Keith b 16 June 1950
1007 Thomas Steven b 9 Sep 1953

934 ALICE LORRAINE SHURTLEFF (892) m 4 Oct 1948 in Brigham City, Box Elder, Utah, Wm Donald Garr (Elbert Homer & Veta Cecil Elmer) b 2 June 1927 in Ogden, Utah.
CHILDREN (GARR) b in Ogden, Utah.
1008 Terry Renee b 28 July 1949
1009 Larry Scott b 25 March 1951

935 FRANCIS GAYLORD POMEROY (893) m 11 Nov 1941 in Wickenburg, Maricopa, Ariz, Sue Goodman.
CHILDREN (POMEROY)
1010 Georgia Gay
1011 Frankie Sue

936 ALICE JEAN POMEROY (893) m 28 Oct 1944 in Mesa, Maricopa, Ariz, John Allard Davis, Jr (John Allard, Sr & Bernice Dice Butler) b 28 Feb 1920 in Oklahoma City, Oklahoma, Okla.
CHILDREN (DAVIS)
1012 Gayle Lynn b 14 Sep 1946 in Great Falls, Cascade, Mont
1013 John Kimball b 7 Dec 1948 in Red Bluff, Tehama, Calif
1014 Jeffrey Wayne b 11 Dec 1951 in " " " "

937 WAYNE CASTO POMEROY (893) m 21 Dec 1944 in Mesa, Ariz, Cecil Henrie (James Arthur & Agatha Manetta Prince) b 11 Dec 1923 in Panguitch, Garfield, Utah.

CHILDREN (POMEROY)
1015 Cassandra b 4 March 1948 in Provo, Utah, Utah
1016 Wendy Kay b 16 Nov 1952 in Mesa, Ariz

938 PATRICK GERALD POMEROY (893) m 27 June 1952 in Mesa, Ariz, Nancy Ruth Osterloh (Louis Hardy & Ida Mae McGrew) b 18 Jan 1934 in San Francisco, San Francisco, Calif.
CHILD (POMEROY)
1017 Pamela b 7 May 1953 in Provo, Utah, Utah

939 JOHN CHARLES HOLLAND or CANTWELL (898) m 19 July 1952 in Billings, Yellowstone, Mont, Clara Jeanette Monsma (Egbert Irish & Grace Marion Battley) b 12 March 1932 in Pryor, Big Horn, Mont.
CHILD (HOLLAND) or (CANTWELL)
1018 Gregory John b 6 Feb 1954 in Billings, Mont

Left to right--Jane N Shurtliff and her sisters,
Lydia A and
Elizabeth H

## DESCENDANTS OF JANE NARCISSA SHURTLIFF

6 JANE NARCISSA SHURTLIFF (1) d 10 April 1924 in Rexburg, Madison, Idaho; m 6 Apr 1857 in Salt Lake City, Utah, Pleasant Green Taylor (Wm) b 8 Feb 1827 in Bowling Green, Warren, Ky; d 16 May 1917 in Harrisville, Weber, Utah. P G Taylor also m Mary Eliza Shurtliff.

CHILDREN (TAYLOR)

1019 John Emerson b 31 May 1858 in Spanish Fork, Utah, Utah

Nephi Fernando b 10 Oct 1860 in Ogden, Weber, Utah; d 1 Sep 1864 in Ogden.

1020 Green b 20 Sep 1862 in Harrisville, Utah

1021 Elizabeth Jane b 4 Dec 1865 in Ogden, Utah

Emeline Lydia b 7 Feb 1868 in Ogden; d 22 March 1885 in Harrisville, Utah

1022 Orson Shurtliff b 28 Oct 1870 in Harrisville

1023 Wm Heber b 19 Apr 1873 in Harrisville

1019 JOHN EMERSON TAYLOR (6) m 24 Apr 1884 in Salt Lake City, Utah, Edith Alice Henderson (Samuel, Jr & Harriet Cleveland Hawkins) b 20 March 1859 in Kaysville, Davis, Utah; d 8 Aug 1924 in Clifton, Franklin, Idaho.

CHILDREN (TAYLOR) b in Clifton, Franklin, Idaho

Edith Adella b 13 March 1885; d 2 May 1891

John Elmer b 22 July 1886; d 4 May 1891

1024 LeRoy b 31 Dec 1887

1025 Lewis b 17 June 1889

Rhoda b 31 Jan 1891; d 2 Apr 1894

Samuel Perry b 10 Feb 1893; m 9 July 1939 in Farmington, Davis, Utah, Dolores Roberta Soulsby (James Edw & Flora Rowles) b 7 Oct 1904 in Olanta, Clearfield, Pa. Samuel P m another woman also; he had no children by either. Dolores also m a Mr Peterson; they had no children.

1026 Jane Norcissis b 24 Nov 1894

1027 Laney Pearl b 30 Aug 1896

1028 Irvin Henderson b 25 March 1899

1029 Dora Henderson b 17 Sep 1903

1020 GREEN TAYLOR (6) d 6 Jan 1951 in Rigby, Jefferson, Idaho; m 22 Dec 1886 in Logan, Utah, Christina Hegsted (Hans Christian & Christina Iverson) b 28 Nov 1868 in Huntsville, Weber, Utah; d 14 Dec 1953

CHILDREN (TAYLOR) b in Harrisville, Weber, Utah, except 6th thru 10th

Wallace Green b 28 Sep 1887; d in 1893

1030 Curtis Wilmer b 21 Aug 1889

1031 Emma Viola b 10 Oct 1892

DESCENDANTS OF JANE NARCISSA SHURTLIFF

1032 Clyde Adelbert b 2 Feb 1895; m 2 Nov 1946 in Coeur d Alene, Kootenai, Idaho, Catherine Leona Gow (Timothy John & Mary Ann Prindiville) b 17 Jan 1909 in Anaconda, Deer Lodge, Mont; d in 1953. No issue.
1033 Leslie Harold b 29 May 1897
1034 Leland Green b 11 Aug 1899 in Grant, Jefferson, Idaho; m Lois Irene Baxter who first married a Mr Madsen.
1035 Delworth Hegsted b 29 June 1902 in Grant, Idaho
1036 Glenn Ervin b 29 Sep 1904 in Grant
1037 Ruth Virginia b 9 Feb 1906 in Rigby, Jefferson, Idaho
1038 Thelma Fay b 28 Feb 1908 in Rigby, Idaho

1021 ELIZABETH JANE TAYLOR (6) m 4 Dec 1884 in Logan, Utah, Eli Colman McEntire (Wm Fredrick & Sarah Briant Prichett) b 12 Apr 1864 in Va; d 11 May 1941 in Rexburg, Madison, Idaho
CHILDREN (MCENTIRE) b in Grant, Jefferson, Idaho, except 1st and 5th.
1039 Raymond Eli b 10 Apr 1889 in Harrisville, Weber, Utah
Merdell Wm b 9 Apr 1893; d 15 Oct 1893 in Ogden, Utah
1040 Myron Pleasant b 7 June 1895
Emma Jane b 9 Jan 1897; d 24 March 1902 in Grant, Jefferson, Idaho
1041 Mildred Armine (Foster daughter) b 7 Aug 1905 in Rexburg, Madison, Idaho

1022 ORSON SHURTLIFF TAYLOR (6) m 11 March 1891 in Logan, Utah, Minnie Hegsted (Hans Christian Sorensen & Anna Christena Iversen) b 9 Feb 1873 in Huntsville, Weber, Utah.
CHILDREN (TAYLOR) b in Harrisville, Weber, Utah, except 7th, 8th and 9th.
1042 Mable Minnie b 19 Apr 1892
1043 Orson Hegsted b 14 Apr 1894
Ruth Almeda b 25 March 1897; d 19 Jan 1899
1044 Pleasant Green b 1 March 1899
1045 Gladys Ruth b 26 Feb 1901
1046 Letha Hegsted b 2 Apr 1903
1047 Byron Hegsted b 27 Aug 1906 in Salem, Idaho
1048 Lois b 18 Dec 1908 in Rexburg, Madison, Idaho
1049 Lyle b 24 May 1912 in Harrisville, Utah.

1023 WILLIAM HEBER TAYLOR (6) m 19 July 1893 in Logan, Utah, Melissie Thomas (Elisha & Elizabeth Lee) b 9 May 1875 in Harrisville, Weber, Utah; d 25 Aug 1946 in Harrisville, Utah
CHILDREN (TAYLOR) b in Harrisville, Utah
1050 Alphonso Wm b 18 June 1894
1051 Nellie Irene b 12 Oct 1895; m 20 March 1933 in Salt Lake City, Utah, Wilmer John Maw (John & Annie Katherine Poulsen) b 17 Jan 1892 in Plain City, Utah; d in Dec 1953, in Ogden, Utah. No issue. He first m Selma A Wood.
1052 Beatrice b 28 Dec 1897
Wm Heber b 21 Sep 1899; d 5 Jan 1900.

1053 Nephi Green b 8 Apr 1901
1054 Milton Bailey b 3 Feb 1903
1055 Gailord Lee b 23 Jan 1905
1056 Clifford Murdell b 3 Jan 1907
1057 Ronald Patrick b 5 May 1909

1024 LE ROY TAYLOR (1019) d 14 June 1938 in Omaha, Douglas, Nebr; m 21 Nov 1907 in Malad, Oneida, Idaho, Verna Ann Marler (Wm Norton & Sarah Jane Smedley) b 7 Jan 1890 in Clifton, Oneida, Idaho.

CHILDREN (TAYLOR) b in Clifton, Oneida, Idaho

Delsa Marler b 12 Aug 1908; m 31 Oct 1929 in Yuma, Yuma, Ariz, Homer Allen Lynch (Thomas & Agnes Keel) b 20 Dec 1902 in Ellensburg, Kittitas, Wash; d 20 Jan 1944 in Los Angeles, Los Angeles, Calif. She (Delsa) also m Joseph N Conrad. No issue, by either husband.

LaVurn Marler b 6 Sep 1909 m 22 Feb 1939 in Burbank, Los Angeles, Calif, Joseph Edward Sturla, Jr (Jos Edw & Elizabeth Welfelt) b 3 Oct 1917 in Kansas City, Jackson, Mo. LaVurn also m Jack Taylor Schugman. No issue by either husband.

Sarah Laretta b 4 March 1911; d 16 Jan 1914.

Wilmer Leroy b 28 May 1913; d 1 Jan 1926.

1058 Sanford Emerson b 1 Jan 1915

1059 Alice Luell b 10 Feb 1917; m 24 June 1938 in Los Angeles, Los Angeles, Calif, Otto Oscar Hardcastle (Foster Green & Alice Adkinson) b 12 Jan 1912 in Seymour, Baylor, Texas.

1025 LEWIS TAYLOR (1019) m 2 Apr 1918 in Salt Lake City, Utah, Cornelia Bean (Geo Washington & Mary Jane Wall) b 11 Dec 1884 in Richfield, Sevier, Utah.

CHILDREN (TAYLOR) b in Clifton, Franklin, Idaho

1060 Homer Bean b 25 Jan 1920

John Bean b 2 Jan 1922; d 8 Feb 1938.

1061 Loren Bean b 5 Sep 1923

Mary Edith b 3 May 1925; d 12 Feb 1931.

Evan Bean, twin b 19 May 1928; d 29 Nov 1933.

Ethel Bean, " b 19 May 1928; d 3 May 1929.

1026 JANE NORCISSIS TAYLOR (1019) m 19 Oct 1916 in Logan, Utah, Franklin Joynes Marler (Wm Norton & Sarah Jane Smedley) b 21 Nov 1887 in Clifton, Franklin, Idaho; d 9 Nov 1927 in Clifton, Idaho.

CHILDREN (MARLER) b in Clifton, Idaho, except 7th.

1062 LaReine Norsissis b 14 July 1917

1063 Wm Dwain b 6 Oct 1918

Berneice, twin b 5 Apr 1920; d 30 July 1921.

Beatrice, " b 5 Apr 1920; d 23 Sep 1920.

1064 Dolora Jane b 21 Dec 1922

1065 Edith Adell b 7 Aug 1924

1066 Donna Bell b 3 Jan 1927 in Preston, Franklin, Idaho.

1027 LANEY PEARL TAYLOR (1019) m 15 Sep 1920 in Logan, Utah, Leonard Mendenhall Perkins (Nephi Martin & Mary Elvira Mendenhall) b 11 Feb 1892 in Dayton, Franklin, Idaho.

CHILDREN (PERKINS)

1067 Leonard Taylor b 3 March 1927 in Brigham, Box Elder, Utah
1068 Mary Alice b 17 May 1932 in Brigham, Utah
1069 Dora Beth b 9 Jan 1935 in Lava Hot Springs, Bannock, Idaho.

1028 IRVIN HENDERSON TAYLOR (1019) m 1 Oct 1919 in Logan, Utah, Ada Mendenhall Perkins (Nephi Martin & Mary Elvira Mendenhall) b 23 July 1901 in Dayton, Franklin, Idaho.

CHILDREN (TAYLOR) b in Dayton, Idaho, except 2nd & 4th.

1070 Sylva b 25 Aug 1920
1071 Elmer Perkins b 8 May 1922 in Logan, Utah
1072 Irvin Lyle b 24 Jan 1924
1073 Wayne Grant b 17 Jan 1926 in Preston, Franklin, Idaho
Verl Perkins b 10 May 1928; d unm 1 Sep 1951 in Korea.

1029 DORA HENDERSON TAYLOR (1019) m 22 May 1922 in Pocatello, Bannock, Idaho, Lawrence Wilson Sharpe (Robert Owen & Emma Magdaline Danzer) b 18 Aug 1903 in Niter, Bannock, Idaho. Dora m 2nd on 3 July 1929 in Logan, Utah, Joseph Francis Hermes (John & Mary Elizabeth McGraw) b 15 March 1901 in Ponca City, Kay, Okla. Joseph m some other lady first.

CHILDREN (SHARPE) BY 1ST HUSBAND

1074 Lawrence Byron b 13 Apr 1923 in Clifton, Franklin, Idaho
1075 Lorna Jean b 26 Jan 1925 in Brigham, Box Elder, Utah

CHILDREN (HERMES) BY 2ND HUSBAND

1076 Jerome Joseph b 15 Nov 1930 in Oklahoma City, Oklahoma, Okla
1077 John Thomas b 25 Oct 1932 in Newkirk, Kay, Okla
1078 Joseph D b 29 Dec 1936 in Ponca City, Kay, "
1079 Richard Patrick b 28 March 1939 in Ponca City, Okla

1030 CURTIS WILMER TAYLOR (1020) m 25 Nov 1908 in Rigby, Jefferson, Idaho, Annie Sofie Peterson (Frednand Albert & Christina Inger Nielson) b 21 Aug 1888 in Rigby, Idaho.

CHILDREN (TAYLOR)

1080 Devota Christina b 20 March 1909 in Garfield, Jefferson, Idaho
1081 Wilmer Fred b 5 July 1917 in Garfield, Idaho
1082 Elbert Dale b 26 Apr 1921 in Los Flores, Tehama, Calif
Calvin Green b 20 Aug 1924 in Proberta, " " ; d unm 29 Apr 1945 in Balete Pass, Luzon, P.I.

1031 EMMA VIOLA TAYLOR (1020) m 19 Apr 1913 in Rigby, Jefferson, Idaho, Bert Ruud, Jr (Bert & Emma Mickleson) b 31 Dec 1887 in Soda Springs, Caribou, Idaho. Bert, Sr was b in Norway; Emma was b in Logan, Utah.

CHILDREN (RUUD)

1083 Bert Max b 22 March 1914 in Rigby, Idaho; m 19 March 1945 in Afton, Lincoln, Wyo,. Lucille Bitten (Harry b 21 Nov 1884 &

Julia Campbell b 28 Nov 1885) b 6 Sep 1914 in Blackfoot, Bingham, Idaho.

1084 Jack Taylor b 13 March 1916 in Logan, Utah; m Miss Harderly.

1035 DELWORTH HEGSTED TAYLOR (1020) d 5 Aug 1952 in Durango, La Plata, Colo; m 7 Apr 1930 in Aztec, San Juan, NMex, Ruth Evelyn Frank who d in 1949 in Durango, Colo.

CHILDREN (TAYLOR) b in Durango, Colo

1085 Dean Ronald b 5 Dec 1932

1086 Nancy Marie b 6 Apr 1942

1036 GLENN ERVIN TAYLOR (1020) m 4 Feb 1927 Monrova I Stewart.

CHILDREN (TAYLOR)

1087 Sandra Lee b 22 Nov 1933 in Conrad, Pondera, Mont

1088 Stephen b in 1948 in Alhambra, Los Angeles, Calif

1037 RUTH VIRGINIA TAYLOR (1020) m 2 Apr 1927 in Idaho Falls, Idaho, Walter Loveless Searle (Leonard & Millie Loveless) b 5 March 1906 in Payson, Utah, Utah.

CHILDREN (SEARLE)

1089 Reed Taylor b 3 Nov 1927 in Rigby, Jefferson, Idaho

Lynn b 19 Oct 1935 in Idaho Falls, Idaho; d 3 Nov 1935 in Idaho Falls.

1090 Christina b 18 Feb 1941 in Idaho Falls.

1039 RAYMOND ELI MCENTIRE (1021) m 21 Dec 1910 in Salt Lake City, Utah, Sara Ann Zollinger (Albert & Verena Rugg) b 13 June 1887 in Rexburg, Madison, Idaho.

CHILDREN (MCENTIRE) b in Rexburg, Idaho

1091 Afton b 26 Jan 1912

1092 Elma b 6 May 1914

1093 Nolen Raymond b 29 Sep 1917; m 12 Sep 1946 in Rexburg, Idaho, Ada Lucille Machen (Thomas Hile & Minnie E Preston) b 12 Sep 1917 in Rexburg.

1094 Marjorie b 23 Apr 1920

1095 Reed Zollinger b 27 July 1922; m 23 July 1947 in Burley, Cassia, Idaho, Marian Grace Clayton (Alonzo H & Marian Grace Morsehead).

1096 Marilyn b 19 Nov 1929

1041 MILDRED ARMINE MCENTIRE (1021) m 24 Dec 1924 in Rexburg, Madison, Idaho, Daniel James Gordon (Wm & Anna Lund) b 13 Apr 1895 in Murray, Salt Lake, Utah.

CHILDREN (GORDON)

1097 Marian Elizabeth b 2 Sep 1930 in Idaho Falls, Idaho

1098 James McEntire b 2 March 1932 in Idaho Falls.

1099 Shirley Ann b 28 July 1935 in Rexburg, Idaho

1100 Dorothy Fern b 30 Sep 1940 in Jackson, Teton, Wyo

1101 Daniel Wm, twin b 15 May 1942

1102 Diane Elaine, twin b 15 May 1942

1042 MABLE MINNIE TAYLOR (1022) m 29 Nov 1911 in Logan, Utah, Myron Cleneth Casper (John Ebenezer & Rhoda Ann Williams) b 24 July 1888 in Millcreek, Utah.
CHILDREN (CASPER) b in Garfield, Fremont, Idaho
Beneta Ruth b 14 Nov 1912; d 15 Feb 1913.
1103 Myron John b 17 July 1914
1104 Elma b 26 June 1916
1105 Orson Taylor b 5 Nov 1917
1106 Verda b 23 July 1919
1107 Rex Lionel b 21 Aug 1921
1108 Duane Wesley b 5 March 1924
1109 Vona Beth b 22 Nov 1925

1043 ORSON HEGSTED TAYLOR (1022) m 22 Aug 1915 in Beaver, Beaver, Utah, Winnifred Wilson McCarrel (Jos Wilson & Ana Arzana Empy) b 7 Feb 1898 in Park City, Summit, Utah.
CHILDREN (TAYLOR) b in San Francisco, San Francisco, Calif
1110 Forrest McCarrel b 20 Aug 1918
1111 Barbara b 15 Dec 1920; m 28 Dec 1945 in Menlo Park, San Mateo, Calif, Robert McGilvery b 1 Apr 1920 in Seattle, King, Wash
1112 Richard McCarrel b 19 Feb 1922; m 20 Jan 1950 in Redwood City, San Mateo, Calif, Laura Francis Grice (Howard & Zina Ruth Adamson) b 2 Feb 1928 in Clovis, Curry, NMex
1113 Marjorie b 15 June 1923

1044 PLEASANT GREEN TAYLOR (1022) m 22 Sep 1933 in San Francisco, San Francisco, Calif, Evelyn Merrill (Fred & Evelyn Brown) b 1 May 1908 in Lehi, Utah, Utah.
CHILDREN (TAYLOR) b in San Francisco, Calif
1114 Carol b 18 Dec 1939
1115 Susan b 24 July 1942
1116 James Merrill b 30 Aug 1945

1045 GLADYS RUTH TAYLOR (1022) m 8 June 1926 in Pocatello, Bannock, Idaho, Berthel Robert Berthelsen (John Alfred & Karoline Persson) b 7 June 1895 in Ljusnarsberg, Orebro, Sweden; d 3 Dec 1938 in San Francisco, San Francisco, Calif. She m 2nd 26 June 1942 David Lyons.
CHILD (BERTHELSEN)
1117 Lynnea b 25 June 1927 in Ely, White Pine, Nev

1046 LETHA HEGSTED TAYLOR (1022) m 26 Nov 1926 in Green River, Sweetwater, Wyo, Harvey Rulon Staheli (Geo, Jr & Emma Barbara Graff) b 24 June 1898 in Santa Clara, Washington, Utah.
CHILDREN (STAHELI) b in Provo, Utah, Utah
1118 Harvey Kent b 21 May 1929
1119 Lynn Taylor b 13 Nov 1933

1047 BYRON HEGSTED TAYLOR (1022) m 24 June 1929 in Salt Lake City, Utah, Anna Belle Brooks (Geo, Jr & Flora Morris) b 4 May

1909 in St. George, Utah.
CHILDREN (TAYLOR) b in St. George, Washington, Utah
1120 Byron Brooks b 14 July 1930
1121 Lorainne b 14 Dec 1931
1122 Jo Ann b 20 Jan 1933
1123 Berthel John b 5 Nov 1938

1048 LOIS TAYLOR (1022) m 1 Sep 1934 in Salt Lake City, Utah, Harry Silas Russell (John Silas & Letitia Little b 31 Oct 1871 in Richmond Co, Ga) b 17 Apr 1908 in Salt Lake City, Utah. J S Russell was b 25 June 1869 in Des Moines, Polk, Iowa. He and Letitia were m 28 March 1902 in Salt Lake City.
CHILDREN (RUSSELL) b in Salt Lake City, Utah
1124 Janice b 21 Nov 1939
1125 Roger Taylor b 21 Apr 1941
1126 Ray Harry b 4 July 1944

1049 LYLE TAYLOR (1022) m 27 Nov 1935 in St. George, Utah, Mengis McFarland Bensen (John & Elizabeth McFarland) b 12 Aug 1912 in St. George.
CHILDREN (BENSEN)
1127 Arthur Kay b 5 Aug 1940 in St. George, Utah
1128 John Taylor b 29 Nov 1942 in Beaver, Beaver, Utah
1129 Susan b 2 Apr 1945 in Cedar City, Iron, Utah

1050 ALPHONSO WILLIAM TAYLOR (1023) m 23 June 1915 in Salt Lake City, Utah, Anna Louise Andersen (Jens b 26 Oct 1855 in Denmark & Emily Johnson or Johanson) b 16 Aug 1893 in Draper, Salt Lake, Utah.
CHILDREN (TAYLOR) b in Harrisville, Weber, Utah, exc 7 & 8.
1130 Nellie Armida b 21 Apr 1916
Glen Andersen b 15 June 1918; d 5 Aug 1918.
1131 Carrie Iona b 15 July 1919
1132 LeRoy Andersen b 23 Oct 1922
1133 Erma b 14 May 1925
1134 Gene Andersen b 2 Sep 1927
1135 Lowell Andersen b 1 Aug 1929 in Warren, Weber, Utah
Don Heber b 29 Nov 1931 in Ogden, Weber, Utah; d 24 Dec 1932

1052 BEATRICE TAYLOR (1023) d in 1947 in Ogden, Weber, Utah; m 18 June 1919 in Salt Lake City, Utah, David Abram James (Eleazer & Louise J Chadwick) b 28 June 1897 in Park Valley, Box Elder, Utah.
CHILDREN (JAMES) b in Harrisville, Weber, Utah.
1136 Delbert Eleazer b 14 July 1920
1137 Delila b 26 Oct 1922

1053 NEPHI GREEN TAYLOR (1023) m 21 June 1922 in Salt Lake City, Utah, Ada Bodell Jensen (Lars Peter & Elizabeth Jane Cottam) b 1 March 1901 in Snowville, Box Elder, Utah.
CHILDREN (TAYLOR) b in Harrisville, Weber, Utah.

1138 Nephi Junior b 20 May 1926
Beverly b 22 Apr 1929; d same day in Harrisville.

1054 MILTON BAILEY TAYLOR (1023) m 8 Aug 1941 in Logan, Utah, Anne Ball (Alfred Wm & Ann Taylor Walker) b 28 July 1914 in Lewisville, Jefferson, Idaho.
CHILDREN (TAYLOR)
1139 Joan b 5 Oct 1943 in Idaho Falls, Idaho
1140 Milton Don b 6 Oct 1948 in Salt Lake City, Utah
1141 Lana b 5 Dec 1951 in Salt Lake City.

1055 GAILORD LEE TAYLOR (1023) m 6 June 1928 in Salt Lake City, Utah, Afton Glenn (Israel Lund & Mary Hutchison) b 18 Nov 1906 in Wellsville, Cache, Utah.
CHILDREN (TAYLOR) b in Ogden, Weber, Utah
1142 Marilyn b 28 March 1929
1143 Blaine Gailord b 30 March 1932
1144 Wm Glenn b 15 Jan 1935
1145 Sharon b 15 March 1938

1056 CLIFFORD MURDELL TAYLOR (1023) m 15 Feb 1935 in Salt Lake City, Utah, Ada LuDean McDonald (Oscar Snow & Margaret Elnora Ross) b 4 Dec 1911 in Joseph, Sevier, Utah.
CHILD (TAYLOR)
1146 Stephen McDonald (adopted) b 24 Jan 1947 in Ogden, Weber, Utah

1057 RONALD PATRICK TAYLOR (1023) m 20 June 1929 in Salt Lake City, Utah, Ella Elenora Wright (James Henry & Edith Almira Apgood) b 18 May 1911 in Murray, Salt Lake, Utah.
CHILDREN (TAYLOR) b in Ogden, Weber, Utah, except 4th & 5th
1147 Carrol b 20 Oct 1932; m in Dec 1953 in Bremerton, Kitsap, Wash, Douglas Wilson
1148 Beth b 6 May 1937
1149 Joan b 28 Feb 1941
1150 Kae b 26 March 1948 in Bremerton, Wash.
1151 Ronna b 26 May 1951 in Bremerton.

1060 HOMER BEAN TAYLOR (1025) m Dolores Mae Elwood (Leland Edward & Verda Mae Renner) b 12 Feb 1925 in McKinnelyville, Calif
CHILDREN (TAYLOR) b in Arcata, Humboldt, Calif
1152 Dolores Elizabeth b 26 Sep 1942
1153 John Homer b 22 Sep 1944

1062 LA REINE NORSISSIS MARLER (1026) m 7 Apr 1935 in Idaho Falls, Idaho, Andrew Lloyd Feltman (Andrew Francis & Tyra Christofferson) b 5 Sep 1910 in Richmond, Cache, Utah.
CHILDREN (FELTMAN) b in Idaho Falls, Idaho
1154 Francis Lloyd b 12 March 1939
1155 Tyra Lynn b 11 Sep 1948

1063 WILLIAM DWAIN MARLER (1026) m 7 Sep 1946 in Dillon, Beaverhead, Mont, Marjorie Ethel Miles (Chas Earnest & Anna Margret Hansen) b 30 Apr 1925 in Lava Hot Springs, Bannock, Idaho

CHILDREN (MARLER)

1156 Marie b 16 Aug 1947 in Clifton, Franklin, Idaho
1157 Burk Dwain b 27 Dec 1948 in Downey, Bannock, Idaho
1158 Buff Marjorie b 14 Feb 1950 in Preston, Franklin, Idaho
1159 Kip Knute b 20 Feb 1952 in Preston, Idaho

1064 DOLORA JANE MARLER (1026) m 17 July 1946 in Anchorage, Alaska, Alvin Turner Price, Jr (Alvin Turner) b 25 Nov 1913 in Nashville, Davidson, Tenn.

CHILD (PRICE)

1160 Franklin "A" b 24 Nov 1948 in Idaho Falls, Idaho

1067 LEONARD TAYLOR PERKINS (1027) m 16 Nov 1948 in Salt Lake City, Utah, Dorothy Anderson (Ross Wm & Josephine Stanford Gwilliam) b 13 Aug 1926 in Weiser, Washington, Idaho.

CHILDREN (PERKINS)

1161 Larry Taylor b 29 July 1951 in Ontario, Malheur, Ore
1162 Michael A b 2 Jan 1953

1068 MARY ALICE PERKINS (1027) m 15 Sep 1952 in Salt Lake City, Utah, Harry Clifford Smith (Henry Giles & Dora Hadley) b 8 Jan 1930 in Farmington, Davis, Utah.

CHILD (SMITH)

1163 Harry Clifford, Jr b 21 July 1953

1070 SYLVA TAYLOR (1028) m 22 Sep 1937 in Logan, Utah, Verlum Edward Schvaneveldt (Erastus & Hannah May Philips) b 31 July 1915 in Cedarville, Idaho.

CHILDREN (SCHVANEVELDT) b in Preston, Franklin, Idaho exc 2.

1164 Darrell T b 20 Sep 1938
1165 Ada Gail b 4 Apr 1941 in Dayton, Franklin, Idaho
1166 Clifford b 4 Aug 1945
1167 Linda b 10 Oct 1948

1071 ELMER PERKINS TAYLOR (1028) m 3 July 1947 in Elko, Elko, Nev, Vera Moss.

CHILD (TAYLOR)

1168 Brent "E" b 28 Feb 1948 in Tremonton, Box Elder, Utah

1072 IRVIN LYLE TAYLOR (1028) m 16 June 1947 in Logan, Utah, Melba V Zppich (Leonard Hodges & Sarah Whitehead) b 7 May 1925 in Trenton, Cache, Utah.

CHILD (TAYLOR)

1169 Brenda Lee b 23 Nov 1950 in Preston, Franklin, Idaho

1073 WAYNE GRANT TAYLOR (1028) m 13 July 1947 in Dayton, Franklin, Idaho, Mildred Gish (Burl Wesley & Elsie Elizabeth Stanger) b 24 March 1929 in Long Beach, Los Angeles, Calif.

CHILDREN (TAYLOR) b in Pocatello, Bannock, Idaho
Robin Lee b 2 March 1948; d 9 March 1948.
1170 Craig "L" b 12 Jan 1950

1074 LAWRENCE BYRON SHARPE (1029) m 20 Jan 1946 in Joplin, Miss, Wilmagene Lu Miles (Wm & Nellie Alma Price) b 30 July 1928 in Arkansas City, Cowley, Kans.
CHILD (SHARPE)
1171 Rena Raye b 7 Apr 1947 in Oklahoma City, Oklahoma, Okla

1076 JEROME JOSEPH HERMES (1029) m in Ponca City, Kay, Okla, Shirley Ann McClasky.
CHILD (HERMES)
1172 Debra Kay b in Nov 1951 in Ponca City, Okla

1080 DEVOTA CHRISTINA TAYLOR (1030) m 5 July 1932 in Logan, Utah, Ralph Walker Hunter (Daniel Wann & Celestia Ann Walker) b 14 Aug 1906 in Lewisville, Jefferson, Idaho.
CHILD (HUNTER)
1173 Yvonne Clara b 15 Dec 1945 in Tacoma, Pierce, Wash (adopted)

1082 ELBERT DALE TAYLOR (1030) m 30 June 1948 in Idaho Falls, Idaho, Lila Josephine Cheney (David Henry & Lila Josephine Huff) b 21 Apr 1924 in Jackson, Teton, Wyo.
CHILDREN (TAYLOR) b in Rigby, Jefferson, Idaho.
1174 Steven Cheney b 20 May 1949
1175 Erma JoAnn b 13 Nov 1950
1176 Dale Elbert b 2 Aug 1952
1177 Chas Dwight b 20 Dec 1953

1084 JACK TAYLOR RUUD (1031) m 3 March 1941 in Grangeville, Idaho, Idaho, Gladys LaRae Haderlie (Chas & LaRae Brodbent) b 14 June 1920 in Thayne, Lincoln, Wyo.
CHILDREN (RUUD) b in Afton, Lincoln, Wyo except 2nd.
1178 Jack Taylor, Jr b 7 Oct 1941
1179 Tom C b 25 May 1943 in Monterey, Monterey, Calif
1180 Michael B b 15 Oct 1944

1091 AFTON MCENTIRE (1039) m 3 Apr 1932 in St Anthony, Fremont, Idaho, Delbert Orville Welker (Samuel Sylvester & Sophronia Ricks) b 22 May 1911 in Bloomington, Bear Lake, Idaho.
CHILDREN (WELKER) b in Parker, Fremont, Idaho except 1st
Gerald McEntire b 17 Sep 1933 in Rexburg, Madison, Idaho; d unm 26 Nov 1953 on Haystack Mountain, Bannock County, Idaho in airplane accident, Thanksgiving Day.
1181 Allene, twin (adopted) b 30 Sep 1941
1182 Collene, twin (adopted) b 30 Sep 1941

1092 ELMA MCENTIRE (1039) m 31 March 1936 in Salt Lake City, Utah, Robert Elexander Erikson (Elexander & Elizabeth Isabelle Parker) b 27 Apr 1907 in Rexburg, Madison, Idaho.

CHILDREN (ERIKSON) b in Rexburg, Idaho.
1183 Glen Robert b 13 Dec 1936
1184 Ted Raymond b 27 Oct 1942
1185 Wayne Dee b 4 Nov 1948
1186 Roger Lynn b 3 July 1951

1094 MARJORIE MCENTIRE (1039) m 3 Oct 1939 in Rexburg, Madison, Idaho, Wm Claud Smith (David S & Pauline Harris) b 26 Oct 1918 in Sugar City, Madison, Idaho.
CHILDREN (SMITH) b in Rexburg, Idaho except 3rd.
1187 Blaine Wm b 8 July 1942
1188 Ann b 24 Nov 1946
Carol b 15 Aug 1947 in Anaheim, Orange, Calif; d 17 Aug 1947
1189 David McEntire b 29 Aug 1948
1190 Richard Allen b 16 Jan 1951

1096 MARILYN MCENTIRE (1039) m 27 Apr 1951 in Idaho Falls, Idaho, Max "R" Curtis (Guy A b 22 March 1890 in Ferron, Emery, Utah & Agnes Rasmussen b 7 May 1892 in Molen, Emery, Utah) b 11 Jan 1923 in Ogden, Weber, Utah.
CHILDREN (CURTIS) b in Salt Lake City, Utah
1191 Steven "M" b 13 Apr 1952
1192 Michael "R" b 14 May 1954

1097 MARIAN ELIZABETH GORDON (1041) m Earl Eugene Marshall (Geo Heber & Mary Louise Bebe) b 22 Sep 1924 in Bancroft, Caribou, Idaho.
CHILDREN (MARSHALL) b in Idaho Falls, Idaho exc 1st & 2nd
1193 Robyn Earlene b 20 June 1947 in Jackson, Teton, Wyo
1194 Kathryn Lynn b 2 Oct 1948 in Salt Lake City, Utah
1195 Randall Earl b 7 July 1950
1196 Shelly Lee b 8 June 1951

1103 MYRON JOHN CASPER (1042) m 7 Feb 1939 in Townsend, Broadwater, Mont, Jessie Groom Button (Alson & Lillian May Wells) b 21 Sep 1918 in Bozeman, Gallatin, Mont.
CHILDREN (CASPER) b in Bozeman, Mont.
1197 Jessie May b 7 Sep 1940
1198 Rebecca Ann b 17 Apr 1944
1199 Myron Richard b 30 Jan 1946

1104 ELMA CASPER (1042) m 4 Nov 1933 in Idaho Falls, Idaho, Chester Frank Garner (Frank & Jennie Hult) b 24 Feb 1912 in Shelley, Bingham, Idaho.
CHILDREN (GARNER) b in Idaho Falls, Idaho.
1200 Ralph C b 24 Jan 1935
1201 Darral Dee b 1 March 1937
1202 Robert Lynn b 28 Feb 1939
1203 Benita LaRae b 3 July 1940
1204 Ronald Hugh b 3 Apr 1943
1205 Karen Kay b 16 Nov 1946

1105 ORSON TAYLOR CASPER (1042) m 27 Dec 1941 in Salt Lake City, Utah, Ardell Schwendiman (John & Emma Lanz) b 3 May 1918 in Sugar City, Madison, Idaho.

CHILD (CASPER)

1206 Brian Orson b 19 Sep 1943 in Rexburg, Madison, Idaho

1106 VERDA CASPER (1042) m 31 July 1935 in St Anthony, Fremont, Idaho, Darwin Felix Smout (Edwin Ward & Ina Josephine Peterson) b 16 March 1915 in Minkcreek, Franklin, Idaho.

CHILDREN (SMOUT)

1207 Garry "C" b 9 Apr 1936 in Garfield, Jefferson, Idaho

Darwin Edwin b 8 Sep 1937 in Shelton, Bonneville, Idaho; d 15 June 1938.

1208 Mable Gail b 22 June 1939 in Shelton, Idaho

1209 Cheryl Vicki b 16 Oct 1946 in Idaho Falls, Idaho

1107 REX LIONEL CASPER (1042) m 25 Apr 1944 in Rigby, Jefferson, Idaho, Vera Packer (Elmer Sharp & Hannah Elizabeth Croft) b 18 June 1923 in Shelley, Bingham, Idaho.

CHILDREN (CASPER) b in Pocatello, Bannock, Idaho, except 3rd

1210 Larry Rex b 2 Aug 1946

1211 Carol Sue b 21 May 1948

1212 Terri Lin b 5 July 1951 in Jackson, Teton, Wyo

1108 DUANE WESLEY CASPER (1042) m 19 Dec 1945 in Idaho Falls, Idaho, Charlene Thelma Ricks (Lorin Grant & Thelma Blanche Robbins) b 8 Oct 1925 in Rexburg, Madison, Idaho.

CHILDREN (CASPER)

1213 Dennis Duane b 29 Oct 1946 in Pocatello, Bannock, Idaho

1214 Danny Charles b 22 Dec 1951 in Idaho Falls, Idaho

1215 Peggy Cheri b 2 Oct 1952 in Idaho Falls.

1109 VONA BETH CASPER (1042) m 27 Sep 1946 in Salt Lake City, Utah, John Raymond Poorte (John Herman & Louisa Lightfoot) b 26 Apr 1924 in Ogden, Weber, Utah.

CHILDREN (POORTE) b in Ogden, Utah

1216 Annette b 21 Dec 1947

1217 Alan Ray b 29 March 1949

1218 Julie b 21 Oct 1953

1113 MARJORIE TAYLOR (1043) m 18 Apr 1945 in San Francisco, San Francisco, Calif, Robert Kent Bass (Mack b 22 Apr 1899 in Beauregard, Copiah, Miss & Shellie Virdue James b in Hazlehurst, Copiah, Miss) b 17 March 1921 in Wesson, Copiah, Miss.

CHILD (BASS)

1219 Melody Ann b 1 Sep 1949 in San Carlos, San Mateo, Calif

1130 NELLIE ARMIDA TAYLOR (1050) m 27 Jan 1941 in Salt Lake City, Utah, Rolla Ted McBride, Jr (Rolla Ted & Lydia June Angel or Mathews) b 24 Apr 1917 in Thatcher, Graham, Ariz.

CHILDREN (MCBRIDE) b in Ogden, Utah, except 4th, 5th & 6th

1220 Ann June b 16 Feb 1942
1221 Rolla Ted, 3rd b 24 Apr 1943
1222 Nancy "S" b 20 March 1945
1223 Selma Kay b 28 May 1948 in Boise, Ada, Idaho
1224 Diana b 2 July 1950 in Boise, Idaho
1225 Wm Taylor b 26 Sep 1951 in Boise.

1131 CARRIE IONA TAYLOR (1050) m 25 Sep 1940 in Salt Lake City, Utah, Howard Frederick Pierce (Frederick A & Hilma C Hallen) b 12 Oct 1912 in Ogden, Utah.

CHILDREN (PIERCE) b in Ogden, Utah, except 3rd & 4th
1226 Ada Mae b 23 June 1942
1227 David Howard b 16 Sep 1944
1228 Fred Taylor b 21 June 1947 in Nampa, Canyon, Idaho
1229 Dale Taylor b 22 June 1950 in Nampa, Idaho

1132 LE ROY ANDERSEN TAYLOR (1050) m 4 Dec 1942 in Salt Lake City, Utah, Sylvia May Roberts (Marion Howard & Manie Goodrich Gagon) b 25 Jan 1925 in Price, Carbon, Utah.

CHILD (TAYLOR)
1230 Roy Roberts b 2 Aug 1946 in Ogden, Utah

1133 ERMA TAYLOR (1050) m 4 Dec 1942 in Salt Lake City, Utah, Delorm John Kruitbosch (John Hyrum & Adelia Ellen Jensen) b 20 Apr 1924 in Ogden, Utah.

CHILD (KRUITBOSCH)
1231 Jack Delorm (adopted) b 14 June 1951 in Ogden, Utah

1134 GENE ANDERSEN TAYLOR (1050) m Louise Andersen (John Franklin & Esther Cooke) b 1 Jan 1929 in Tremonton, Box Elder, Utah.

CHILDREN (TAYLOR) b in Nampa, Canyon, Idaho
1232 Bruce Andersen b 30 Apr 1949
1233 Donna Jean b 24 Aug 1950

1135 LOWELL ANDERSEN TAYLOR (1050) m 30 May 1950 in Kuna, Ada, Idaho, Verla McGrew (Lo Love b 1 May 1907 in Bedford, Lincoln, Wyo & Minnie Christina Hoffman b 6 March 1912 in Independence, Idaho) b 11 July 1932 in Boise, Ada, Idaho.

CHILD (TAYLOR)
1234 Michael Lowell b 3 Dec 1953 in Nampa, Canyon, Idaho

1136 DELBERT ELEAZER JAMES (1052) m Phyllis Ann Hopkinson b 11 Aug 1920 in Evanston, Uinta, Wyo. He m 2nd 26 May 1951 in Robertson, Uinta, Wyo, Edna Mae Nibarger (James Harvey & Elma Elizabeth Erickson) b 22 May 1916 in Robertson, Wyo.

CHILD (JAMES) BY 1ST WIFE
1235 DeAnn b 22 Oct 1942 in Ogden, Utah

CHILD (JAMES) BY 2ND WIFE
1236 Beatrice Kay b 26 July 1952 in Ogden, Utah

1137 DELILA JAMES (1052) m 6 Jan 1947 in Evanston, Uinta, Wyo, Frank Roitz (John Michael & Mary Elizabeth Babich) b 9 Nov 1921 in Frontier, Lincoln, Wyo.

CHILDREN (ROITZ) b in Evanston, Wyo

1237 Antonnete b 17 Feb 1949

1238 Arlene Delila b 5 Dec 1953

1138 NEPHI JUNIOR TAYLOR (1053) m 21 June 1950 in Salt Lake City, Utah, Carma Patterson (Leland & Norma Barber) b 23 Oct 1932 in West Point, Utah.

CHILD (TAYLOR)

1239 Kim Nephi b 5 Sep 1952 in Ogden, Utah

1142 MARILYN TAYLOR (1055) m 9 March 1948 in Salt Lake City, Utah, Vernon Webster Flint (Chester Calvin & Jamima Webster) b 16 Feb 1929 in Kaysville, Davis, Utah.

CHILD (FLINT)

1240 John Vernon b 8 March 1951 in Ogden, Utah

Jane N Shurtliff

Wm Heber Taylor

Melissie Thomas

Lyman Noble Shurtliff and Annie J. Anderson & their children Back row, left to right--Lyman with Ellen on his lap, Alma, Norman, Annie with Carl on her lap & Sylvia sitting in center.

DESCENDANTS OF ELIZABETH HATCH SHURTLIFF

7 ELIZABETH HATCH SHURTLIFF (1) d 24 March 1916 in Clinton, Utah; m 16 Dec 1862 in Ogden, Utah, Isiah Lawrence Stewart (Geo & Ruth Baker) b 15 Feb 1837 in Tuscaloosa, Tuscaloosa, Ala; d 29 Oct 1899 in Rockland, Power, Idaho.

CHILDREN (STEWART) b in Ogden, Utah, except 13th.

Elizabeth Eveline b 26 Nov 1863; d 29 Sep 1864 in Ogden; twin

Elsemina Emergene b 26 Nov 1863; d same day in Ogden; twin

1241 Vincent Isaiah b 3 May 1865

1242 Geo Luman b 21 Feb 1867

Emma Adelia b 3 Dec 1868; d 25 Sep 1879 in Ogden.

Virgal Andrews b 26 Feb 1872; d unm 8 June 1892 in Rockland.

1243 Lawrence Ruel b 6 June 1874

Wm Walter b 17 Aug 1876; d 1 Sep 1876 in Ogden.

Alta Lydia b 22 Oct 1877; d 10 Sep 1878 in Ogden.

1244 Noah Warren b 21 Nov 1879

1245 Nina Belle b 21 Oct 1882

1246 John Datis b 28 Apr 1885

Manda Ruthinda b 9 June 1887; d 21 Sep 1891 in Rockland.

Born in Rockland, Idaho.

1241 VINCENT ISAIAH STEWART (7) m 21 Nov 1888 in Logan, Utah, Ann Mary Webb (Job & Elizabeth Curtis) b 6 Apr 1866 in Chedworth, Glostershire, England; d 16 May 1936 in Cardston, Alberta, Can.

CHILDREN (STEWART) b in Mountain View, Alberta, Canada

1247 Lester Curtis b 9 March 1895

1248 Nellie Elizabeth b 9 May 1896

1249 Geo Vincent b 1 Jan 1900

Horace b 17 Feb 1902; d same day in Mountain View.

1250 Melba Annie b 12 Dec 1904

1251 Zina Mae b 19 March 1906

Waldon Ralph b 17 July 1907; d 21 Oct 1907 in Mountain View.

1242 GEORGE LUMAN STEWART (7) d 2 July 1948 in Ogden, Utah; m 18 Nov 1892 in Logan, Utah, Sarah Ann Hatch (Ranson & LaVern Bidwell) b 21 Jan 1869 in Eagle Valley, Iron, Utah; d 21 Sep 1946 in Clinton, Utah.

CHILDREN (STEWART) b in Rockland, Power, Idaho.

1252 LaVern Elizabeth b 2 Sep 1893

1253 Vira Anna b 12 March 1895

1254 Geo Wilson b 6 May 1897

1255 Melvin Cormi b 5 Nov 1899

1256 Ireta Mary b 27 July 1902

1257 Harold Hatch b 4 May 1904

1258 Alice May b 7 Oct 1906

DESCENDANTS OF ELIZABETH HATCH SHURTLIFF

1243 LAWRENCE RUEL STEWART (7) m 23 Oct 1902 in Salt Lake City, Utah, Emma May Curby (John & Emma Elizabeth Mower) b 1 May 1880 in Pleasant View, Weber, Utah.
CHILDREN (STEWART)
1259 Emma Elizabeth b 12 Jan 1904 in Pleasant View, Utah
1260 Lenna Mable b 10 Apr 1905 in Pleasant View
1261 Edith May b 23 May 1906 in Pocatello, Bannock, Idaho
1262 Nina June b 3 Apr 1910 in Landing, Power, Idaho

1244 NOAH WARREN STEWART (7) m 8 Oct 1908 in Salt Lake City, Utah, Laura Gertrude Frodsham (Alfred Chas & Laura Genevive Barnard) b 29 June 1888 in Brigham, Boxelder, Utah.
CHILDREN (STEWART) b in Landing, Power, Idaho
1263 Alfred Warren b 18 July 1909
1264 Eunice Elizabeth b 29 Nov 1912

1245 NINA BELLE STEWART (7) m 26 Feb 1902 in Logan, Utah, Andrew Geo Draper (Isiah & Harriet Emma Burgess) b 15 Nov 1879 in South Jordan, Utah; d 11 Apr 1953.
CHILDREN (DRAPER) b in Rockland, Power, Idaho, exc 7th & 8th
1265 Vesta Elizabeth b 9 Dec 1902
1266 Chancy Andrew b 19 Aug 1904; m 30 Oct 1933 in Fallon, Churchill, Nev, Nevada Calista Lofthouse (Paul John & Clista Marie Danielson) b 6 Sep 1907 in Fallon, Nev.
1267 Mildred Harriet b 23 June 1906
1268 Virgal Josiah b 22 Dec 1908
1269 Milo Stewart b 2 Jan 1910
1270 Wesley Albert b 18 July 1911
1271 Bernice Nina b 29 Oct 1915 in American Falls, Power, Idaho
1272 Floyd Lawrence b 2 Apr 1919 " " " " "

1246 JOHN DATIS STEWART (7) m 11 Dec 1909 in Mountain View, Alberta, Canada, Lillie Anne Burrows (Geo & Sarah Comfort Webb) b 13 May 1885 in Melville, Cache, Utah.
CHILDREN (STEWART) b in Mountain View, Alta, exc 1st, 5th, 6th & 7th.
1273 Delva Lillian b 6 Dec 1911 in Glenwood, Alta, Canada
1274 Verda Rozella b 10 Nov 1914 in Mountain View.
1275 Bessie June b 2 June 1916
Curtis D b 12 Feb 1918; d in Feb 1918
1276 Dora Ida b 29 Aug 1919 in Lethbridge, Alta
1277 Datis Grant b 9 May 1921 in " " ; m 26 July 1949 Frances Miller.
1278 Lowell Franklin b 3 Apr 1925 in Lethbridge.

1247 LESTER CURTIS STEWART (1241) m 31 Dec 1919 in Cardston, Alta, Can, Sylvia Venona Nielson (Olof & Christena Peterson) b 10 June 1895 in Cardston, Alta.
CHILDREN (STEWART) b in Cardston, Alta
1279 Pearl Zella b 18 Oct 1920
1280 Zelma Verl b 18 Jan 1922

1281 Grace "N" b 14 May 1924
1282 Fay Nadine b 9 Dec 1929

1248 NELLIE ELIZABETH STEWART (1241) m 23 June 1919 in Cardston, Alta, Can, Edwin Stephen Savage (Robert & Elizabeth Holnus) b 23 June 1888 in Queensborough, Kent, England.
CHILDREN (SAVAGE) b in Cardston, Alta, except 6th.
1283 Melba Orzella b 14 May 1920
1284 Gordon Stewart b 23 Nov 1921
1285 Reta Rose b 18 Aug 1924
1286 Vira Marguerite b 6 Jan 1927
1287 Joyce Olive b 28 Dec 1932
1288 Bruce Edwin b 23 Sep 1945 b in Lethbridge, Alberta

1249 GEORGE VINCENT STEWART (1241) m 10 Jan 1929 in Cardston, Alta, Lucile Hunt.
CHILDREN (STEWART) b in Cardston, Alta
1289 Kay Hunt b 26 March 1931
1290 Ursula b 24 Jan 1935

1250 MELBA ANNIE STEWART (1241) m 9 March 1933 in Cardston, Alta, Russell Gregson Archibald (Micheal Hendry & Lilly Gregson) b 4 May 1906 in Cardston, Alta.
CHILDREN (ARCHIBALD)
1291 Joan b 24 Apr 1934 in Cardston, Alta
1292 Lynn b 20 June 1939 in Vancouver, BC
Russell Gary b 4 Feb 1944 in Vancouver; d 9 Feb 1944 in Vancouver.

1252 LA VERN ELIZABETH STEWART (1242) m 28 June 1916 in Salt Lake City, Utah, Thomas Robert Parker (Thomas & Jennette Mitchell) b 7 Oct 1892 in Clinton, Davis, Utah.
CHILDREN (PARKER) b in Ogden, Utah, except 1st & 2nd.
1293 Fay Stewart b 23 March 1917 in Riverdale, Utah
1294 Robert Vern b 20 Jan 1922 in Clinton, Utah
1295 Jennette b 18 Dec 1925
1296 Wm Raymond b 12 Sep 1927; m 13 May 1949 in Salt Lake City, Utah, Jean Stoddard (Geo West & Ruby Fowers) b 17 Jan 1924 in Hooper, Weber, Utah.
1297 Boyd Geo b 17 Aug 1929; m 21 March 1952 in Salt Lake City, Utah, Mary Joan McEntire (Howard Witten & Bessie Eva Woodward) b 11 Oct 1931 in Pacific Grove, Monterey, Calif.

1253 VIRA ANNA STEWART (1242) m 12 May 1915 in Salt Lake City Utah, Joseph Alexander Patterson (Jos Fife & Lucinda Spaulding) b 23 Dec 1890 in Riverdale, Utah.
CHILDREN (PATTERSON) b in Riverdale, Utah.
1298 Arlean b 26 Aug 1917
1299 Fern Jennie b 9 May 1919
1300 Doris b 17 Feb 1921
1301 Jos Ray b 3 Nov 1923

1302 Delbert Stewart b 12 July 1926
1303 Verl Leland b 31 Oct 1929

1254 GEORGE WILSON STEWART (1242) m 28 May 1921 Helen Kappes.
CHILDREN (STEWART)
1304 Veda
1305 Jean

1255 MELVIN CORMI STEWART (1242) m 9 June 1926 in Salt Lake City, Utah, Ina Elizabeth Spaulding (Lewis & Charlotte May Lowe) b 26 Nov 1905 in Hooper, Weber, Utah.
CHILDREN (STEWART) b in Ogden, Utah, except 1st.
Lewis Melvin b 20 Oct 1928 in Hooper, Utah; d 6 Apr 1934 in Clinton, Davis, Utah.
1306 Clair Rulon b 24 Feb 1931
1307 Marlene b 24 Oct 1932; m 24 Nov 1953 in Logan, Utah, Sidney Lewis Jones (Lewis & Ann Evans).
1308 Lavar Darrel b 7 Apr 1936

1256 IRETA MARY STEWART (1242) m 17 Nov 1920 in Ogden, Utah, Harmond "H" Roberts (Mark Owen & Eva Ruth Jones) b 17 Apr 1902 in Clearfield, Davis, Utah; d 31 March 1926 in Ogden, Utah. She m (2nd) Elmer Stoker.
CHILDREN (ROBERTS) BY 1ST HUSBAND
Dale Stewart b 25 Jan 1922 in Clearfield, Utah; d 2 Feb 1945 in World War II near Hettstatt, France. He did not marry.
1309 Leon "J" b 23 Aug 1924 in Clinton, Utah.

1257 HAROLD HATCH STEWART (1242) m 14 Nov 1931 in Logan, Utah, Sylvia Ann Nay (Geo A & Ann Mousley Parker) b 23 Feb 1914 in Ophir, Tooele, Utah.
CHILDREN (STEWART) b in Ogden, Utah.
1310 Larry Lee b 16 Aug 1932
1311 Ronald Hatch b 14 Aug 1936

1258 ALICE MAY STEWART (1242) m 1 Dec 1926 in Salt Lake City, Utah, Ferris Ute Whitesides (Wm Wilford & Mary Alice Adams) b 19 Aug 1904 in Layton, Davis, Utah.
CHILDREN (WHITESIDES) b in Ogden, Utah.
1312 Charlotte b 30 Sep 1927
1313 Stewart Cal b 27 Sep 1932
1314 Rosalie b 11 Sep 1938

1259 EMMA ELIZABETH STEWART (1243) m 2 Apr 1922 in Pocatello, Bannock, Idaho, Daniel Webster Rose (Wm Davis & Ethel Amelia Pears) b 2 Feb 1903 in Alexandria, Madison, Ind.
CHILDREN (ROSE) b in Pocatello, Idaho.
1315 Daniel Stewart b 2 Aug 1926
1316 Shirley Mae b 11 Apr 1929
1317 Carol Lee b 25 Dec 1933
1318 Sharon Yvone b 21 June 1936; m 2 Dec 1954 in Pocatello,

Idaho, Arthur Lamont Burton (Chas) b 24 Aug 1924 in Blackfoot, Bingham, Idaho.
1319 Lynda Faye b 4 Feb 1945
1320 Randy Stewart b 27 June 1946

1260 LENNA MABLE STEWART (1243) m 16 Dec 1923 in Pocatello, Bannock, Idaho, Allen Marettie. She m (2nd) 20 March 1929 in Pocatello, Idaho, Christian Haberer (Andrus & Christina Fix) b 9 June 1902 in Epitoria, Russia.
CHILDREN (MARETTIE) b in Pocatello, Idaho.
Robert Allen b 22 Sep 1924; d 22 Sep 1924.
1321 Lenna Faye b 25 Aug 1925
CHILDREN (HABERER) BY 2ND HUSBAND
1322 Erna Jean b 9 March 1930 in Twin Falls, Twin Falls, Idaho
1323 Merlene b 15 Aug 1932 in Pocatello, Idaho; m 1 Nov 1952 in Pocatello, Harold Reed Young (Grant & Edna Helena Hansen) b 20 Nov 1928 in Blackfoot, Bingham, Idaho.

1261 EDITH MAY STEWART (1243) m Jeston Vallier Shurtliff (Geo & Mary Vallier). She m (2nd) 2 Jan 1943 in Kemmerer, Lincoln, Wyo, Clarence Armond Sandall (Jos & Mary Anderson) b in 1904 in Layton, Davis, Utah. She m (3rd) 26 Sep 1947 in Idaho Falls, Idaho, John Ernest Andrews (Samuel & Dora Alice Chester) b 18 May 1890 in Kingston, Roane, Tenn. She had children by Jeston.
CHILD (SANDALL) BY 2ND HUSBAND
1324 Linna Joy b 24 Dec 1943 in Pocatello, Idaho.
CHILD (ANDREWS) BY 3RD HUSBAND
1325 Edith Mae b 15 June 1949 in Pocatello, Idaho.

1262 NINA JUNE STEWART (1243) m 23 Dec 1930 in Pocatello, Bannock, Idaho, Reed Smoot Wardle (Wm Hashton & Annie Serena Sorenson) b 2 Sep 1904 in South Jordan, Salt Lake, Utah.
CHILD (WARDLE)
1326 Thelma Joyce b 18 Jan 1932 in Pocatello, Idaho

1263 ALFRED WARREN STEWART (1244) m 6 May 1941 in Salt Lake City, Utah, Viola Loreene Poulsen (Hans Peter & Ellen K Maw) b 28 July 1909 in Plain City, Utah.
CHILDREN (STEWART) b in Ogden, Utah.
1327 Ella Jean b 9 Feb 1943
1328 Roy Lee b 16 Apr 1951

1264 EUNICE ELIZABETH STEWART (1244) m 9 Oct 1929 in Ogden, Utah, John Burrell Simpson (Morrison Burrell & Rosa Mae Byington) b 8 Aug 1905 in Hooper, Weber, Utah.
CHILDREN (SIMPSON)
1329 Junior Burrell b 19 Sep 1932 in Clinton, Utah
1330 Morris Warren b 20 July 1937 in Ogden, Utah

1265 VESTA ELIZABETH DRAPER (1245)
Washoe, Nev; m 5 Dec 1921 in Soda Springs, Caribou, Idaho, Ernest R Holmer (Hilmer Malcolmson & Augusta) b 9 Aug 1895 in Sweden.
CHILDREN (HOLMER) b in American Falls, Power, Idaho.
1332 Ernest Cecil b 22 Dec 1922
1333 Betty Nina b 15 March 1924

1267 MILDRED HARRIET DRAPER (1245) m 19 June 1924 in American Falls, Power, Idaho, Marion Walter Mickelson (Jos Walter & Emily Jane Lasley) b 24 Aug 1903 in Rockland, Power, Idaho.
CHILDREN (MICKELSON) b in American Falls, Idaho.
1334 Merton Marion b 30 Apr 1925
1335 Ettamae b 1 Apr 1927
1336 Walter Andrew b 30 Sep 1937

1268 VIRGAL JOSIAH DRAPER (1245) m 24 Dec 1927 in Cardston, Alberta, Can, 1251 ZINA MAE STEWART (1241).
CHILDREN (DRAPER) b in American Falls, Power, Idaho.
1337 Virgal Dale b 1 Oct 1928
1338 Donald Stewart b 8 May 1933

1269 MILO STEWART DRAPER (1245) m 30 Oct 1932 in Fallon, Churchill, Nev, Julia Farrel Hutchison (David Asbury b 11 Oct 1880 in Indianola, Sanpete, Utah & Mary Eleanor Bithell b 14 Feb 1886 in Ophir, Tooele, Utah) b 12 Oct 1912 in Wapello, Bingham, Idaho.
CHILDREN (DRAPER) b in Fallon, Nev.
1339 Carmita Julia b 26 July 1933
1340 Milo Lloyd b 24 June 1937

1270 WESLEY ALBERT DRAPER (1245) m Ruth Kuck.
CHILD (DRAPER)
1341 Maxine m John Carding

1271 BERNICE NINA DRAPER (1245) m 29 Oct 1935 in Idaho Falls, Bonneville, Idaho, Fenton Lloyd (Hyrum & Emma Wilson) b 25 Dec 1915 in Oxford, Franklin, Idaho.
CHILDREN (LLOYD)
1342 Dennis F b 1 March 1939 in Idaho Falls, Idaho
1343 Michael Larry b 9 Nov 1941

1272 FLOYD LAWRENCE DRAPER (1245) m Hellen Traiston.
CHILDREN (DRAPER)
1343 Floyd Lawrence, Jr
1344 Paula
1345 Larry

1273 DELVA LILLIAN STEWART (1246) m 16 Oct 1939 in Great Falls, Cascade, Mont, Henry James Roelofs (Hendricus Jacobus & Martha Broos) b 7 Apr 1908 in Morden, Manitoba, Canada.
CHILDREN (ROELOFS) b in Lethbridge, Alberta, Can.
1346 Marilyn Joan b 12 May 1942
1347 Brian James b 26 March 1945
1348 Glen Ross b 6 Oct 1949

1274 VERDA ROZELLA STEWART (1246) m 10 June 1937 in Cardston, Alta, Can, Rulon Gibb (Milton Herbert & Sarah Ann Bridge) b 16 Sep 1911 in Magrath, Alta.
CHILDREN (GIBB) b in Washington, DC
1349 Rulon Stewart b 22 June 1946
1350 Geo Mark b 11 March 1952

1275 BESSIE JUNE STEWART (1246) m 10 Nov 1938 in Cardston, Alta, Gordon Laverne Hostetter (Fred b in Le Sueur County, Minn & Jennie (Jane) Pierson b in Paulon, Cheshire or Lancashire, Eng) b 22 Nov 1913 in Vancouver, Clark, Wash.
CHILDREN (HOSTETTER) b in Lethbridge, Alta.
1351 Roy Laverne b 13 Aug 1939
1352 Carole June b 6 March 1941
1353 Darla Deen b 20 Oct 1943
1354 Myrna Gail b 30 Nov 1946
1355 Grant Wendal b 25 June 1950
1356 Marlie Dawn b 11 June 1952

1276 DORA IDA STEWART (1246) m 24 Dec 1945 in Lethbridge, Alta, Allan Edward Cook (Edmond Herbert & Ada Agnes Collins) b 26 Sep 1916 in Lethbridge, Alta.
CHILD (COOK)
1357 Karen Patricia b 11 Aug 1946 in Calgary, Alta

1279 PEARL ZELLA STEWART (1247) m 24 May 1943 in Cardston, Alta, John Eugene Berezay (Eugene & Edna Albiston) b 17 June 1917 in Kimball, Alta.
CHILDREN (BEREZAY)
1358 Diana Eugene b 6 April 1945 in High River, Alta
1359 Wayne Stewart b 19 Dec 1946 in Cardston, Alta
1360 Garry Blaine b 19 May 1952 in Missoula, Missoula, Mont

1280 ZELMA VERL STEWART (1247) m 3 June 1943 in Lethbridge, Alta, Alma Wilson Nish, Jr (Alma Wilson) b 10 March 1918 in Kimball, Alta.
CHILDREN (NISH) b in Cardston, Alta.
1361 Shirley Marlene b 27 Oct 1948
1362 Marilyn Kaye b 10 March 1950
1363 Jean Louise b 4 Oct 1952

1281 GRACE "N" STEWART (1247) m 20 June 1951 in Lethbridge, Alta, Morris Reid Seely b 29 Feb 1928.

CHILD (SEELY)
1364 Cheryl Ann b 17 Jan 1952 in Lethbridge, Alta

1282 FAY NADINE STEWART (1247) m 28 March 1951 in Cardston, Alta, Raymond Keith Olsen (Raymond Verl & Edra Woolf) b 8 Feb 1928 in Cardston, Alta.
CHILD (OLSEN)
1365 Brian Kent b 29 Dec 1951 in Cardston, Alta.

1283 MELBA ORZELLA SAVAGE (1248) m 30 Dec 1943 in Lethbridge, Alta, Harold Jos McNeil (James Harold & Bertha Amy Chambers) b 6 June 1923 in Lethbridge, Alta.
CHILDREN (MCNEIL) b in Calgary, Alta, except 3rd & 4th.
1366 Cheryl Rose b 16 June 1946
1367 Byron James b 29 March 1948
1368 Kenneth Gordon b 30 Jan 1950 in Lethbridge, Alta
1369 Betty Ann b 29 March 1952 in Blairmore, Alta

1284 GORDON STEWART SAVAGE (1248) m 24 Oct 1950 in Lethbridge, Alta, Joan Hodge (Samuel Wm b 6 Jan 1869 & Ellen Kempton b 25 Oct 1880).
CHILD (SAVAGE)
1370 Glennys Rose b 15 Aug 1951 in Lethbridge, Alta

1285 RETA ROSE SAVAGE (1248) m 23 June 1943 in Lethbridge, Alta, Thos Wm McCullough (Robert & Matilda McLeod).
CHILDREN (MCCULLOUGH)
1371 Dennis Gordon b 20 Sep 1944 in Lethbridge, Alta
1372 Robert Edwin b 24 Apr 1948 in Calgary, Alta

1287 JOYCE OLIVE SAVAGE (1248) m 29 Apr 1950 in Lethbridge, Alta, Donald James McIntosh (Cameron Q & Lena Shafer).
CHILD (MCINTOSH)
1373 Joy Yvonne b 21 July 1952 in Lethbridge, Alta

1291 JOAN ARCHIBALD (1250) m 4 Nov 1950 in Carson City, Ormsby, Nev, John Erwin Johnson (Alvis & Dorothy Mae Sutton) b 2 Feb 1932 in Picher, Ottawa, Okla.
CHILD (JOHNSON)
1374 John Kenneth b 30 Apr 1951 in Sacramento, Sacramento, Calif

1294 ROBERT VERN PARKER (1252) m 1 Dec 1948 in Salt Lake City, Utah, Irene Chamberlin (James Francis & Sarah Irene Simons) b 13 Feb 1929 in Ogden, Utah.
CHILD (PARKER)
1375 Shelley Jean b 17 March 1951 in Ogden, Utah

1295 JENNETTE PARKER (1252) m Kenneth Wood.
CHILDREN (WOOD) b in Ogden, Utah
1376 Faye b 16 Dec 1949
1377 Marianne b 8 Apr 1952

1378 A 3rd daughter b in Ogden, Utah

1298 ARLEAN PATTERSON (1253) m 16 Aug 1937 Spencer Anderson Harris (Daniel Dee & Jennie Caroline Anderson) b 2 Oct 1907 in Uintah, Utah.
CHILDREN (HARRIS) b in Ogden, Utah.
1379 Lamont Dee b 3 June 1938
1380 Dean b 25 March 1940
1381 Robert "J" b 1 Nov 1942
1382 Elaine b 31 Jan 1945
1383 Patsy b 20 Aug 1947
1384 Janet b 11 Aug 1950
1385 Susan b 15 June 1953

1299 FERN JENNIE PATTERSON (1253) m 26 Dec 1938 in Ogden, Utah, Howard Lewis Leavitt (Lewis Chauncey & Crystabel Gampton) b 26 Apr 1914 in Ogden, Utah.
CHILD (LEAVITT)
1386 Brent Lewis b 9 June 1944 in Ogden, Utah.

1300 DORIS PATTERSON (1253) m 3 March 1940 in Ogden, Utah, Pingree A Stephens.
CHILDREN (STEPHENS) b in Ogden, Utah.
1387 Charlene b 2 July 1941
1388 Dale Lewis b 28 May 1943
1389 Jerry Lynn b 10 Oct 1944

1301 JOSEPH RAY PATTERSON (1253) m 21 Oct 1948 in Elko, Elko, Nev, Bonita Collard (Will Orson & Lewgweneth Smith) b 16 Sep 1931 in Huntsville, Weber, Utah.
CHILD (PATTERSON)
1390 Colleen b 1 Aug 1951 in Ogden, Utah

1310 LARRY LEE STEWART (1257) m 26 Jan 1951 in Clearfield, Davis, Utah, Dorothy Mae Hooper (Garth L & Dorothy Alice Hawkins) b 5 June 1932 in Ogden, Utah.
CHILD (STEWART)
1391 Shanna Lee b 15 Dec 1951 in Ogden, Utah

1312 CHARLOTTE WHITESIDES (1258) m 6 Apr 1947 in Ely, White Pine, Nev, James Steven Beck (Stephen Feramorze & Maggie Elizabeth Orr) b 15 Nov 1922 in American Fork, Utah, Utah.
CHILDREN (BECK) b in Ogden, Utah, except 3rd.
1392 Gregory W b 26 Dec 1947
1393 James Ray b 18 Aug 1949
1394 Deborah b 7 Dec 1953 in Crownpoint, McKinley, NMex

1315 DANIEL STEWART ROSE (1259) m 7 Aug 1947 in Pocatello, Bannock, Idaho, Barbara Sanders (Jos Earlo & Julia Mae Horne) b 21 Sep 1929 in Malta, Cassia, Idaho. Barbara m (2nd) John Campbell Coltharp.

CHILD (ROSE)
1395 Christine b 7 Sep 1948 in Pocatello, Idaho

1316 SHIRLEY MAE ROSE (1259) m 18 Apr 1950 Lorin Raymond North, Jr (Lorin Raymond & Olive Ingram) b 19 June 1929. Shirley m Kieth Thompson b 10 Apr 1927 and another man, but she had no children by either of them.
CHILD (NORTH)
1396 Janice Radean b 21 Jan 1951 in Pocatello, Bannock, Idaho

1317 CAROL LEE ROSE (1259) m 1 June 1951 in Pocatello, Idaho, Corwin Pat Whitworth (Harold & Fern Amelia Richardson) b 24 Dec 1932 in Pocatello, Idaho.
CHILDREN (WHITWORTH) b in Pocatello, Idaho.
1397 Cathrin Lee b 9 March 1952
1398 Corwin Paul b 22 Aug 1953

1321 LENNA FAYE MARETTIE (1260) m 15 Feb 1946 in Pocatello, Bannock, Idaho, John Dale Brokens (John Michael b in Talmage, Otoe, Nebr & Katherine Eldeen b in Alexandria, Thayer, Nebr) b 3 March 1923 in Brock, Nemaha, Nebr.
CHILD (BROKENS)
1399 Blayne Dale b 12 Feb 1947 in Pocatello, Idaho

1322 ERNA JEAN HABERER (1260) m 23 July 1951 in Logan, Utah, Dean Mathew Radford (Steven Luther & Mary Lillian Nelson) b 24 Sep 1924 in Preston, Franklin, Idaho.
CHILD (RADFORD)
1400 Brenda Jeane b 1 July 1952 in Pocatello, Idaho

1326 THELMA JOYCE WARDLE (1262) m 13 Aug 1954 in Idaho Falls, Idaho, Lee Kent (Madison Cecil & Alice Evelyn Lee) b 17 July 1925 in Fairfield, Camas, Idaho. Lee was m before & had two children.
CHILD (KENT)
1401 Rodney Lynn b 5 Oct 1955 in Pocatello, Bannock, Idaho

1332 ERNEST CECIL HOLMER (1265) m 5 June 1948 in Chicago, Cook, Ill, Marian Ruth Olson (Gustaf C & Ruth Svea Nyberg) b 15 Sep 1923 in Minneapolis, Hennepin, Minn.
CHILD (HOLMER)
1402 Randall Elliott b 10 Apr 1952 in Reno, Washoe, Nev

1333 BETTY NINA HOLMER (1265) m 13 June 1941 Merlin Scholz.
CHILD (SCHOLZ)
1403 Kendell Kay b 18 Dec 1942. d 30 June 1944

1334 MERTON MARION MICKELSON (1267) m 15 Aug 1947 in Stillwater, Churchill, Nev, Gwendolyn Louise Ashton (Walter & Ruth Southworth) b 27 Feb 1926 in Fallon, Churchill, Nev. Gwendolyn first m 7 Oct 1945 in Reno, Washoe, Nev, Rudolph Bennett Fladager b 6 Sep 1921 in Oslo, Ndak. Rudolph & Gwendolyn

had a dau, Trudy Louise, b 23 Oct 1945 in Reno, Nev.

CHILD (MICKELSON)

1404 Kris Ashton b 27 March 1952 in Reno, Washoe, Nev

1335 ETTAMAE MICKELSON (1267) m 13 Apr 1946 in Reno, Nev, Raymond Edwin Cain (John Curtis & Sarah Isaacs). Ettamae m (2nd) 9 Apr 1950 in Fallon, Churchill, Nev, Raffael Guiseppe Remo Matteucci, goes by the name of Remo J, (Raffael & Carolina Bonuccelli) b 18 May 1921 in Northam, Churchill, Nev.

CHILD (CAIN) BY 1ST HUSBAND

1405 Michael Ray b 15 Nov 1947 in Fallon, Nev & adopted by Remo J Matteucci, 24 July 1951.

CHILD (MATTEUCCI) BY 2ND HUSBAND

1406 Nicca Rita b 24 May 1951 in Fallon, Nev

Elix Hatch Shurtliff

Isiah Lawrence Stewart

Vincent Isaiah Stewart

Ann Mary Webb

John H. Hadfield & Louisa Adelma Hancock

Noah Luman Shurtleff

Cornelia Semantha Hancock

Mary Ann Saunders

Wilford Elijah Shurtleff

Marion Marguerite Burt

# DESCENDANTS OF NOAH LUMAN SHURTLIFF

8 NOAH LUMAN SHURTLIFF (1) d 19 June 1892 in Cardston, Alberta, Canada; m 17 July 1870 in Salt Lake City, Utah, Cornelia Semantha Hancock (Chas Brent & Semantha Rawson) b 16 Aug 1852 in Payson, Utah, Utah; d 27 Nov 1936 in Harrisville, Weber, Utah.

CHILDREN BY 1ST WIFE b in Harrisville, Utah

1407 Horace Luman b 17 Sep 1871

Noah Walter b 13 Oct 1873; d 6 Aug 1874.

1408 Semantha Cornelia b 12 Nov 1875

Wm Joy b 10 Nov 1877; d 5 Feb 1905 in Harrisville, Utah; m 14 May 1904 in Salt Lake City, Utah, Ida Agren (Pehr Akasson & Johanna Faldt) b 5 Jan 1876 in Harrisville, Utah Ida m (2nd) J. Alvin Stewart. They had no children.

1409 Jesse Hyrum b 29 Jan 1882

Lester Jos b 22 Jan 1884; d 12 Aug 1893.

1410 Noah Lee Andros b 8 Dec 1885

1411 Cora May b 8 March 1888

1412 Wilford Elijah b 4 Jan 1892

Noah Luman m (2nd) 31 Jan 1888 in Logan, Utah, Mary Ann Saunders (Wm Gill & Karen Maria Mortonsen) b 18 Feb 1869 in Harrisville, Utah. Mary Ann also m Wm Riley Howard.

CHILDREN BY 2ND WIFE b in Cardston, Alta.

1413 Geo Sterling b 14 March 1889

Parley Leonard b 29 Nov 1890; d 7 July 1893 in Harrisville, Utah.

1407 HORACE LUMAN SHURTLEFF (8) d 20 Jan 1948 in Harrisville, Utah; m 23 June 1897 in Salt Lake City, Utah, Inga Hegsted (Hans Christian & Mary Borglum) b 28 June 1872 in Plain City, Utah; d 30 Oct 1948 in Spanish Fork, Utah, Utah.

CHILDREN b in Harrisville, Weber, Utah, except 1st thru 6th.

1414 Horace Walter b 14 June 1898 in Sumpter, Baker, Ore

1415 Lucille Cornelia b 23 Dec 1901 in Whitney, Baker, Ore

1416 Milton Hegsted b 29 Nov 1903 in Lyman, Idaho

1417 Helen b 29 July 1905 in Lyman

1418 Marjorie b 7 Oct 1907 in Rexburg, Madison, Idaho

1419 Victor DeGrey b 4 July 1909 in Rexburg, Idaho

Leland Mark b 3 May 1911; d 16 Feb 1918.

1420 Carlyle Hegsted b 21 March 1915

1421 Wm Hegsted b 12 Sep 1916

1408 SEMANTHA CORNELIA SHURTLEFF (8) m 12 Nov 1903 in Salt Lake City, Utah, Stephen Andrew Agren (Pehr Akason & Bertha Faldt) b 10 Sep 1877 in Harrisville, Weber, Utah.

CHILDREN (AGREN) b in Harrisville, Utah.

1422 Ruth Genevieve b 7 Sep 1904

1423 Eileen Mattie b 4 Aug 1906
1424 Bertha Cornelia b 9 Dec 1908
Fern b 5 Feb 1911; d 7 Feb 1913.
1425 Grant Andrew b 20 July 1914
Karl Shurtleff b 1 Oct 1916; d 26 March 1922.
1426 June b 25 June 1919
1427 Phyllis b 13 Sep 1921

1409 JESSE HYRUM SHURTLEFF (8) m 17 June 1908 in Salt Lake City, Utah, Celia Irene Atkinson (Thomas & Ruth Elizabeth Simmons) b 5 Nov 1882 in Grouse Creek, Boxelder, Utah; d 30 June 1930 in Ogden, Utah. Jesse m (2nd) in Aug 1931 Margaret Leila Ramsden (John Edw & Rosa Maddox) b 27 March 1894 in Ogden, Utah.
CHILDREN BY 1ST WIFE b in Ogden, Utah, except 4th.
1428 Jesse Ozro b 11 Aug 1910
1429 Weldon Joy b 28 Oct 1911; m 2 June 1951 in Everett, Snohomish, Wash, Lurene Signe Broo (Victor) b 12 May 1911 in Marysville, Snohomish, Wash.
1430 Elmer Atkinson b 28 Aug 1913; m 16 July 1944 Victoria Mary Shimoty (Sarah Corry) b 4 June 1911 in Seattle, King, Wash
1431 Irva b 13 Jan 1916 in Lyman, Fremont, Idaho.
CHILD BY 2ND WIFE
1432 Gerald Ramsden b 12 Jan 1933 in Ogden, Utah

1410 NOAH LEE ANDROS SHURTLEFF (8) m 8 Dec 1910 in Salt Lake City, Utah, Alice Mattie Taylor (Levi J & Flora Bingham) b 5 Nov 1885 in Harrisville, Weber, Utah.
CHILDREN
1433 Genet Cornelia b 31 Dec 1913 in Harrisville, Utah
1434 Rae Taylor b 12 Feb 1917 in Harrisville
1435 Frances b 9 Jan 1920 in Ogden, Utah

1411 CORA MAY SHURTLEFF (8) m 1 Aug 1913 in Logan, Utah, James Christian Andersen (Andrew L & Johanah Christina Jensen) b 20 June 1884 in Ephraim, Sanpete, Utah. James m (1st) Andrea Caroline Johansen who d 1 Nov 1912.
CHILDREN (ANDERSEN) b in Rexburg, Madison, Idaho, except 5th and 6th.
1436 Andrew Lester b 15 Dec 1908
1437 Andrea June b 1 June 1914
1438 James Richard b 5 Feb 1916
1439 Leta Marie b 17 June 1920
1440 Kay Elbert b 12 March 1922 in Mesa, Maricopa, Ariz
1441 JoAnn b 23 May 1930 in Mesa, Ariz

1412 WILFORD ELIJAH SHURTLEFF (8) m 7 Dec 1921 in Salt Lake City, Utah, Marion Marguerite Burt (John & Janet Hilton) b 17 March 1895 in Salt Lake City.
CHILDREN b in Salt Lake City, Utah.
1442 Wilford Burt b 20 Sep 1922
1443 Carolyn Marguerite b 18 June 1926

George Sterling Shurtleff, Sr.

Leona Leaver

Elsie Emergene Shurtliff, John Burrup
& their son, Clarence V.

1444 Annette b 9 Sep 1930

1413 GEORGE STERLING SHURTLEFF (8) m 21 Jan 1914 in Salt Lake City, Utah, Leona Leaver (Samuel Hartlett & Mary Ann Spriggs) b 13 June 1894 in Salt Lake City, Utah.
CHILDREN b in Salt Lake City, Utah.
1445 Helen Leona b 4 June 1915
1446 Geo Sterling, Jr b 10 Sep 1918
1447 Mary Ann b 2 Feb 1921
1448 Imogene Leaver b 8 Apr 1924

1414 HORACE WALTER SHURTLEFF (1407) m 26 Sep 1928 in Salt Lake City, Utah, Gwendolyn Naomia Edwards (John Alfred & Naomia Nebeker) b 3 July 1900 in Willard, Boxelder, Utah.
CHILDREN b in Salt Lake City, Utah.
1449 Joleen b 14 Nov 1929
1450 Patricia b 1 May 1933
1451 Judith b 6 June 1938

1415 LUCILLE CORNELIA SHURTLEFF (1407) m 28 Nov 1923 in Salt Lake City, Utah, Geo Victor Robertson (Chas Alexander & Elida Prisbrey) b 3 Apr 1900 in Wapello, Idaho.
CHILDREN (ROBERTSON) b in Ogden, Utah, except 5th & 6th.
1452 Mark Shurtleff b 19 Sep 1924
1453 Don Shurtleff b 16 May 1926
1454 Sheronne b 14 Dec 1928
1455 Lynette b 10 Aug 1935
1456 Diane b 15 May 1941 in Spanish Fork, Utah, Utah
1457 Janell b 21 July 1944 in " " " "

1416 MILTON HEGSTED SHURTLEFF (1407) m 15 Sep 1926 in Salt Lake City, Utah, Mary Larenna Eames (Robert James b 18 Nov 1857 in Kaysville, Davis, Utah & Lucy Knight b 16 Jan 1863 in Plain City, Utah) b 7 March 1905 in Almo, Cassia, Idaho.
CHILDREN b in Ogden, Utah.
1458 Elaine b 19 March 1928
1459 Joye Ann b 5 Nov 1932
1460 Kathleen b 23 March 1939
1461 Susan b 11 Oct 1944

1417 HELEN SHURTLEFF (1407) m 27 June 1929 in Salt Lake City, Utah, Rulon Rushton Budge (Thomas & Cora Rushton) b 18 Aug 1906 in Pleasant View, Utah.
CHILDREN (BUDGE)
1462 Joyce Maria b 1 July 1931 in Ogden, Utah
1463 Gerald Shurtleff b 25 May 1937 in Rexburg, Madison, Id. o
1464 Marilyn b 8 Aug 1941 in Burley, Cassia, Idaho
1465 Steven Rulon b 27 Apr 1945 in Burley, Idaho

1418 MARJORIE FERN SHURTLEFF (1407) m 4 June 1937 in Salt Lake City, Utah, Harold Lundgreen Larson (Chas Aug & Abbie

Lundgreen) b 2 May 1903 in Preston, Franklin, Idaho.
CHILDREN (LARSON)
1466 Kent S (adopted)
1467 Hans S (adopted)

1420 CARLYLE HEGSTED SHURTLEFF (1407) m 7 June 1942 in Fort Lawton, Mary Tomlinson.
CHILDREN
1468 Jeffrey Carl b 11 Dec 1943
1469 Holly Lynne b 25 Dec 1946
1470 Leslie Alison b 26 Oct 1951
1471 Cheryl Denise b 11 Feb 1953

1421 WILLIAM HEGSTED SHURTLEFF (1407) m 3 Apr 1943 in Kearney, Buffalo, Nebr, Maurine Seaman Carr (David b 14 Nov 1895 in West Weber, Utah & Maurine Seaman b 25 Jan 1903 in Salt Lake City, Utah) b 5 Apr 1924 in Ogden, Utah.
CHILDREN b in Ogden, Utah, except 1st, 3rd and 4th.
1472 Mary Loue b 5 March 1944 in Hays, Ellis, Kans
1473 Jos Lynn b 12 Jan 1947
1474 David Alan b 7 Jan 1949 in Chicago, Cook, Ill
Victor Carr b 11 June 1951 in Roswell, Chaves, NMex; d same day
1475 Jean b 1 Aug 1952
1476 Wm John b 24 March 1954

1422 RUTH GENEVIEVE AGREN (1408) m 23 Sep 1932 in Salt Lake City, Utah, Sieman Bowman (Sieman & Kantje Kat) b 1 Sep 1902 in Hellan Gronigon, Holland.
CHILDREN (BOWMAN) b in Ogden, Utah.
1477 Lawrence Sieman b 7 Jan 1934
Ruth b 30 March 1935; d same day
1478 Richard Alan b 26 Feb 1944

1423 EILEEN MATTIE AGREN (1408) m 6 March 1935 in Salt Lake City, Utah, Siney Donal Pearce (Wm E & Minnie Coleman Lewis) b 17 July 1904 in Vernal, Uintah, Utah.
CHILDREN (PEARCE) b in South Gate, Los Angeles, Calif, except 1st, 2nd, 6th, 7th & 9th.
1479 Donal Leon b 19 Dec 1935 in Ogden, Utah
1480 Lewis Agren b 11 Oct 1937 in Bell, Los Angeles, Calif
1481 LaReta Eileen b 27 Sep 1939
1482 Cheryl b 1 Aug 1941
1483 Scott LeGrand b 20 Sep 1942
1484 Carolyn b 27 Oct 1943 in Vernal, Utah
1485 Aleta b 12 May 1946 in Vernal
1486 Darryl Edw b 24 March 1950
1487 Lynette b 1 Oct 1952 in Riverside, Riverside, Calif

1424 BERTHA CORNELIA AGREN (1408) m 17 Aug 1934 in Salt Lake City, Utah, Harold LeRoy Hansen (Chas Walter & Mary Ann Lee) b 29

Jan 1910 in Iona, Bonneville, Idaho.
CHILDREN (HANSEN)
1488 Harold Lewis b 25 Oct 1935 in Idaho Falls, Idaho
1489 Steven Chas b 21 May 1937 in Ogden, Utah
1490 Chas Walter b 30 Jan 1942 in Los Angeles, Los Angeles, Calif
1491 Lyn LeRoy b 15 July 1946 in Idaho Falls

1425 GRANT ANDREW AGREN (1408) m 1 Dec 1939 in Salt Lake City, Utah, Louisa G Smith (Thos Wm & Louisa Miriam Gold) b 23 Dec 1919 in Genola, Utah.
CHILDREN (AGREN) b in Ogden, Utah.
1492 Lou Ann b 10 Aug 1941
1493 Curtis "G" b 3 July 1943
1494 Kaylan Lorraine b 15 Dec 1949

1426 JUNE AGREN (1408) m 10 Aug 1942 in Salt Lake City, Utah, Harry Kenneth Daniels Brown (Harry Daniels & Gloria Severina Folkman) b 13 Aug 1905 in Farr West, Weber, Utah.
CHILDREN (BROWN) b in Ogden, Utah.
1495 Brent Harry Daniels b 9 June 1943, twin
1496 Bruce Kenneth Daniels b 9 June 1943, twin
1497 Christopher Daniels b 29 Sep 1949

1427 PHYLLIS AGREN (1408) m 15 Aug 1941 in Harrisville, Weber, Utah, Geo Baxter Jessop (Edw & Aeolia Elizabeth Baxter) b 29 Nov 1919 in Myton, Duchesne, Utah.
CHILDREN (JESSOP)
1498 Jolene b 24 March 1946 in Ogden, Utah
1499 Nannett b 8 May 1948 in Ogden
1500 Cindy Susan b 14 May 1951 in Downey, Los Angeles, Calif

1428 JESSE OZRO SHURTLEFF (1409) m 2 Nov 1939 in Seattle, King, Wash, Catherine Lloyd who first m a Mr Forcell. The Forcells had a dau who is m.
CHILD
1501 Karen Lee b 23 July 1944 in Seattle, Wash

1431 IRVA SHURTLEFF (1409) m 18 June 1937 in Salt Lake City, Utah, Don Emery Epperson (Emery Geo & Sarah Jane Sperry) b 14 June 1915 in Provo, Utah, Utah.
CHILDREN (EPPERSON)
1502 Patricia b 9 Feb 1943 in Huntington Park, Los Angeles, Calif
1503 Steven Paul b 23 Sep 1944 in Huntington Park, Calif
1504 Sharon Diane b 15 Feb 1949 in Phoenix, Maricopa, Ariz
1505 Michael Don b in Aug 1953 in " " "

1433 GENET CORNELIA SHURTLEFF (1410) m 23 June 1935 in Randolph, Rich, Utah, Emery Lynn Foley (Wade & Esther Isherwood) b 21 Feb 1912 in Salt Lake City, Utah.
CHILDREN (FOLEY) b in Ogden, Utah.
1506 Larry Lynn b 18 March 1936

Lynette Kathleen b 7 Oct 1939; d 26 Aug 1940
1507 Gwen Alice b 17 May 1942

1434 RAE TAYLOR SHURTLEFF (1410) m 3 July 1939 in Ogden, Utah, Donald Wm Roberts (Wm & Eugenia Childs) b 12 Aug 1915 in Fairview, Lincoln, Wyo.
CHILDREN (ROBERTS) b in Ogden, Utah.
1508 Spencer Donald b 21 Aug 1940
1509 Douglas James b 21 June 1943

1435 FRANCES SHURTLEFF (1410) m 15 Aug 1939 in Pocatello, Bannock, Idaho, Reed Campbell Sessions (Albert Rogers & Mildred Campbell) b 28 Jan 1922 in Rigby, Jefferson, Idaho.
CHILDREN (SESSIONS) b in Ogden, Utah.
Lee Albert b 6 June 1940
1510 Orrin Reed b 25 June 1943

1436 ANDREW LESTER ANDERSEN (1411) d 11 May 1935 in Mesa, Maricopa, Ariz; m 1 Aug 1929 in Preston, Franklin, Idaho, Viola Frandsen (Earl Gregg & Mabel Porter) b 25 Jan 1910 in Basalt, Bingham, Idaho. Viola m (2nd) Clive Chester Johnson b 28 Feb 1913 in Basalt, Idaho.
CHILDREN (ANDERSEN)
1511 Lester Rex b 27 Apr 1930 in Morgan, Morgan, Utah
1512 Marlene b 26 July 1932 in Ogden, Utah
1513 Joyce b 4 Dec 1933 in Salt Lake City, Utah

1437 ANDREA JUNE ANDERSEN (1411) m 24 Dec 1942 in Mesa, Ariz, Glen Morley Vernon (Wm Morley & Roseltha Bingham) b 6 Apr 1920 in Maeser, Uintah, Utah.
CHILDREN (VERNON) b in Provo, Utah, Utah.
1514 Gregory Glen b 30 May 1947
1515 Rebecca b 26 Jan 1949

1438 JAMES RICHARD ANDERSEN (1411) m 10 Feb 1945 in Salt Lake City, Utah, Margery Thomsen Sperry (Edmund Butterworth & Margery Selma Thomsen) b 7 June 1923 in Salt Lake City, Utah.
CHILDREN (ANDERSEN) b in Salt Lake City, Utah.
1516 Jill b 30 Nov 1945
1517 Robyn b 11 May 1947
1518 Laurie b 21 Aug 1950
1519 Brian David b 28 Apr 1952
1520 Marti b 3 March 1954

1439 LETA MARIE ANDERSEN (1411) m 10 Aug 1944 in Salt Lake City, Utah, Raleigh Dean Jones (James Franklin & Pamela Barlow) b 25 Aug 1916 in South Weber, Utah.
CHILDREN (JONES) b in Salt Lake City, Utah, except 1st.
1521 Randy b 19 Aug 1945 in Ogden, Utah
1522 Pamela b 5 Feb 1948
1523 Dennis b 1 Sep 1950

1440 KAY ELBERT ANDERSEN (1411) m 2 May 1949 in Salt Lake City, Utah, Alice Maud Bickerstaff (Wm Herbert & Ann Maria Cutler) b 3 Apr 1923 in Portsmouth, Hampshire, England.

CHILD (ANDERSEN)

1524 Kay Christian b 19 Aug 1951 in Salt Lake City, Utah

1441 JO ANN ANDERSEN (1411) m 21 March 1951 in Salt Lake City, Utah, Jack Keith Poulson (Parley Peter & Edith Dall) b 1 Feb 1928 in Richfield, Sevier, Utah.

CHILDREN (POULSON) b in Salt Lake City, Utah.

1525 Christine b 6 Jan 1952

1526 Gerald Jack b 31 March 1953

1442 WILFORD BURT SHURTLEFF (1412) m 28 Feb 1946 in Salt Lake City, Utah, Charlotte Amundsen (Newell Knight & Charlotte Graham) b 29 July 1922 in Salt Lake City, Utah.

CHILDREN b in Salt Lake City except 3rd.

1527 Steven Burt b 8 May 1948

1528 Kathleen b 19 June 1950

1529 Brian Richard b 1 Dec 1953 in Sacramento, Sacramento, Calif

1443 CAROLYN MARGUERITE SHURTLEFF (1412) m 23 Dec 1952 in Salt Lake City, Utah, Edw Bonner (James & Johanna Agatha VanLoon) b 3 Oct 1921 in Salt Lake City, Utah.

CHILD (BONNER)

1530 Edw Wilford b 7 Dec 1953 in Salt Lake City

1444 ANNETTE SHURTLEFF (1412) m 30 July 1951 in Salt Lake City, Utah, Jos Lloyd Hatch (Floyd Frost & Donnette Lloyd) b 7 Aug 1930 in Salt Lake City, Utah.

CHILDREN (HATCH) b in Philadelphia, Philadelphia, Pa.

1531 Jos Floyd b 18 Apr 1952

1532 Chas Bradford b 25 Feb 1954

1446 GEORGE STERLING SHURTLEFF, JR (1413) m 4 Apr 1946 Shirley Holden Long (Hayden Day & Anne Holden) b 14 Sep 1920 in Salt Lake City, Utah.

CHILDREN b in Salt Lake City, Utah.

1533 David Geo b 28 Feb 1949

1534 Leann b 31 Dec 1950

1447 MARY ANN SHURTLEFF (1413) m 22 Oct 194? in Salt Lake City, Utah, Wm Glenn Coons (Wm McKinley b 4 Jan 1894 in Jolly, Calhoun, Iowa & Esther Ann Mosely b 21 Sep 1895 in Goldfield, Wright, Iowa) b 29 March 1918 in Goldfield, Iowa.

CHILD (COONS)

1535 Martha Jane b 27 Apr 1949 in Fort Dodge, Webster, Iowa

1449 JOLEEN SHURTLEFF (1414) m Donald Marion Willey b 22 Sep 1929 in Salt Lake City, Utah.

CHILD (WILLEY)

DESCENDANTS OF LUMAN ANDROS SHURTLIFF

1536 Shawna b 6 Aug 1953 in Salt Lake City, Utah

1458 ELAINE SHURTLEFF (1416) m 12 Aug 1947 in Salt Lake City, Utah, Arthur Naisbitt Webb b 16 July 1927in Ogden, Utah.
CHILDREN (WEBB)
1537 Christine b 31 Dec 1949 in Ogden, Utah
1538 Kathy Ann b 12 July 1953 in Sacramento, Sacramento, Calif

1459 JOYE ANN SHURTLEFF (1416) m 5 June 1953 in Salt Lake City, Utah, Howard Eugene Dransfield b 5 July 1930 in Ogden, Utah
CHILD (DRANSFIELD)
1539 Mark Howard b 5 Oct 1954 in Provo, Utah, Utah

1511 LESTER REX ANDERSEN (1436) m 3 Jan 1951 in Salt Lake City, Utah, Barbara Florence Johnson (Erb Murray & Florence Barber) b 2 Aug 1929 in Tooele, Tooele, Utah.
CHILDREN (ANDERSEN) b in Salt Lake City, Utah.
1540 Kevin Rex b 20 Dec 1951
1541 Kim Barbara b 6 Feb 1954

1512 MARLENE ANDERSEN (1436) m 29 July 1950 in Elko, Elko, Nev, Chas Everett Debenham (Harold Larter & Nellie Draisey Atkinson) b 28 March 1927 in Salt Lake City, Utah.
CHILDREN b in Salt Lake City, Utah.
1542 Dee Ann b 12 March 1951
1543 Dale Everett b 29 June 1952
1544 Randy Chet b 22 Sep 1953

1513 JOYCE ANDERSEN (1436) m Verlo Edw Ottley.
CHILDREN (OTTLEY)
1545 Gordon Verlo b 10 June 1951 in Fort Sill, Comanche, Okla
1546 Gale Clive b 14 Aug 1953 in Salt Lake City, Utah

Martha A. Richardson & Charles Wm. Hancock Wedding picture.

# DESCENDANTS OF ELLEN CORDELIA SHURTLIFF

9 ELLEN CORDELIA SHURTLIFF (1) d 22 Dec 1879 in Riverside, Boxelder, Utah. m 10 Jan 1866 in Salt Lake City, Utah, Wm Geo Lamoreaux (Andrew Lyman) b 21 Aug 1845 in Nauvoo, Hancock, Ill. d in 1909 in Ogden, Utah.

CHILDREN (LAMOREAUX)

1547 Geo Wm b 24 Aug 1868 in Salt Lake City, Utah
1548 Ellen Aurelia b 9 Apr 1871 in Corinne, Boxelder, Utah
1549 Altamira Isabel b 1 Apr 1875 in Salt Lake City
1550 Andrew Lyman b 7 March 1877 in Riverside, Utah
1551 John Louis b 2 Dec 1879 in Riverside

1547 GEORGE WILLIAM LAMOREAUX (9) m 12 Feb in Ogden, Utah, Emily Charlotte Johnson b 2 Jan 1873 in Ogden, Utah.

CHILDREN (LAMOREAUX) b in Ogden, Utah.

Geo Leonard b 5 July 1892 d 10 Aug 1901 in Ogden
1552 Jesse James b 29 Jan 1894
1553 Albert Andrew b 2 July 1897
Florence Isabell b 14 Sep 1899
1554 Luella b 23 Jan 1902

1548 ELLEN AURELIA LAMOREAUX (9) m 25 July 1895 in Ogden, Utah, Robert Rich Wilson b 16 May 1859 in Fort Riley, Geary, Kans

CHILDREN (WILSON)

Wm Robert b 27 Apr 1896 in Ogden, Utah. d 26 Feb 1902 in Salt Lake City, Utah
Geo Andrew b 4 March 1898 in Ogden. d 5 Aug 1900 in Ogden
Lydia Ellen b 12 March 1900 in Ogden. d 28 Apr 1902 in Evanston, Uinta, Wyo
1555 Bernard John b 19 Dec 1902 in Evanston, Wyo
1556 Ilah Dee b 5 June 1904 in Evanston
1557 Altamont b in Altamont, Uinta, Wyo, 18 Jan 1906
1558 Arliss
1559 Josephine

1549 ALTAMIRA ISABEL LAMOREAUX (9) d 26 March 1951 in Salt Lake City, Utah. m 10 Aug 1890 in Ogden, Utah, Chas Augustus Copfer (John & Eliz) b 12 July 1864 in Cleveland, Cuyahoga, Ohio, d 30 May 1948 in Salt Lake City.

CHILDREN (COPFER) b in Salt Lake City, Utah, exc first four.

1560 Augustus Wm b 20 Nov 1892 in Ogden, Utah
1561 Herman Andrew b 8 Dec 1894 in Ogden. m Myrtle Edgington.
1562 Cordelia Ellen b 31 Oct 1896 in Ogden
1563 John Dewey b 3 July 1898 in Ogden
Eliz Amanda b 26 Aug 1900. d 28 Apr 1902 in Salt Lake City
1564 Lydia Alta b 14 Oct 1903

1565 Chas Lewis b 30 Apr 1907
1566 Arvil Locie b 7 March 1909
1567 Geo David b 30 Aug 1912; m Lena Augmire.
1568 Lawrence Raymond b 19 Aug 1915

1550 ANDREW LUMAN LAMOREAUX (9) m 23 Dec 1896 in Malad, Oneida, Idaho, Marie Nancy Wilson (David W & Marie H Drake) b 7 Apr 1880 in Ogden, Utah; d 6 Dec 1937 in Eureka, Calif
CHILDREN (LAMOREAUX) b in Ogden, Utah, except 4th & 5th.
1569 Cordelia Marie b 28 May 1897
1570 Lewman David b 26 Feb 1899
1571 Leonard Wm b 25 May 1901
1572 Harold Locy b 28 March 1907 in Malad, Idaho
Arnold b 4 Sep 1912 in Eureka, Humboldt, Calif; d 10 Sep

1551 JOHN LOUIS LAMOREAUX (9) m 21 Feb 1904 in Salt Lake City, Utah, Lucy Marriott (John & Margaret Burton a dau of James) b 16 Oct 1880 in Ogden, Utah; d 7 June 1945 in Ogden.
CHILDREN (LAMOREAUX) b in Ogden, Utah.
1573 Arvel Marriott, legally adopted by John Louis Lamoreaux, b 19 May 1900, is a son of Lucy Marriott and Ted Hart.
1574 Veona b 22 Feb

1552 JESSE JAMES LAMOREAUX (1547) d 20 Oct 1927 in San Francisco, San Francisco, Calif; m 25 Sep 1913 in Ogden, Utah, Mary June Carr (Chas J & Mary McNelis) b in Donegal, Ireland. She m (2nd) 14 Oct 1931 Daniel Bernard MacDonald who d 30 Apr 1950.
CHILD (LAMOREAUX)
1575 Mary June b 25 June 1914 in Reno, Washoe, Nev

1553 ALBERT ANDREW LAMOREAUX (1547) m
He m (2nd) 4 Oct 1934 in Twin Falls, Twin Falls, Idaho, Mary Rose Taylor (Jos Andrew b 24 Nov 1858 in Sacramento, Sacramento, Calif & Annie May McClain b 5 Sep 1867 in Mo) b 31 Oct 1896 in Manzanola, Otero, Colo.
CHILDREN (LAMOREAUX) BY 1ST WIFE
1576 Westley Marvin b 11 Jan 1920 in Lovelock, Pershing, Nev
1577 Russell Albert b 24 Aug 1924 in Sparks, Washoe, Nev
CHILD (LAMOREAUX) BY 2ND WIFE
1578 Patricia Joan b 1 June 1937 in Carlin, Elko, Nev

1554 LUELLA LAMOREAUX (1547) m 9 Jan 1923 in Sparks, Washoe, Nev, Leland Morby (Anders Gust b in Sweden & Caroline Rydberg b in Sweden) b 7 March 1894 in Axtell, Kearney, Nebr.
CHILDREN (MORBY)
1579 Leland Geo b 8 Nov 1925 in Lovelock, Pershing, Nev; "lost in action."
1580 Robert Lamoreaux b 20 Aug 1938 in Winnemucca, Humboldt, Nev
1581 John David b 12 July 1940 in Winnemucca, Nev

1555 BERNARD JOHN WILSON (1548) m Mildred May Jenkins.
CHILD (WILSON)
1582 Bessie May b 16 Feb 1932 in Barstow, Calif

1556 ILAH DEE WILSON (1548) m 15 Sep 1921 in Farmington, Davis, Utah, Geo Harry Allgood (Geo & Letty Reese) b 31 Dec 1898 in Salt Lake City, Utah.
CHILDREN (ALLGOOD) b in Salt Lake City, Utah.
1583 Ilah b 31 May 1922
1584 Glen Ervin b 5 Nov 1923
1585 Vernon Lester b 14 Jan 1925
1586 Geo Louis b 18 Feb 1926
1587 Joy Dee b 12 Nov 1927
1588 Eudora Letty b 4 Nov 1929
1589 Mack Harry b 5 Aug 1931
1590 Jack Arnold b 2 Nov 1932
1591 Charlotte Ann b 24 Apr 1945

1557 ALTAMONT WILSON (1548) m 7 Sep 1927 in Salt Lake City, Utah, Walter Evan Willes (Jesse & Emily Harriet Robinson) b 12 March 1905 in Joseph, Sevier, Utah. Jesse was born 4 Jan 1856 in Beaver City, Beaver, Utah; Emily was born 26 July 1864 in Fort Laramie, Goshen, Wyo.
CHILDREN (WILLES)
1592 Walter Jay b 14 March 1929 in Kimberly, White Pine, Nev
1593 Gene Robert b 20 Feb 1944 in Spanish Fork, Utah, Utah
1594 Carl Wilson b 14 Sep 1947 in Provo, Utah, Utah

1559 JOSEPHINE WILSON (1548) d 20 March 1944; m Wm David Hughes who d in Oct 1951.
CHILDREN (HUGHES)
1595 Wm b 15 March 1940 in Salt Lake City, Utah
1596 Michael Jo b 20 March 1944 in Reno, Washoe, Nev

1560 AUGUSTUS WILLIAM COPFER (1549) d 23 Aug 1947 in Salt Lake City, Utah; m 22 Jan 1919 in Salt Lake City, Martha Emma Baumann (Karl & Mary Elizebeth Kapp) b in 1896 in Payson, Utah, Utah.
CHILDREN (COPFER) b in Salt Lake City, Utah
1597 Earl Wm b 18 Jan 1920
Carl Raymond b 19 Aug 1925; killed in Europe in World War II
He did not marry.

1561 HERMAN ANDREW COPFER (1549) m in Salt Lake City, Utah, Myrtle Edginton.
CHILDREN (COPFER)
1598 Veral Chas
1599 LaVern Beverly
1600 Delbert

1562 CORDELIA ELLEN COPFER (1549) m 25 Apr 1917 in Salt Lake

City, Utah, Elmer Marrien Yocom, Jr (Elmer Marrien b in Aug 1847 in Lawrence County, Ill & Emma Tibble b 15 June 1856 in South Hampton, England.) b 16 Feb 1888 in Salt Lake City.

CHILDREN (YOCOM)

1601 Elmer Miles b 6 Oct 1918
1602 Marvin Allen b 22 July 1924

1563 JOHN DEWEY COPFER (1549) m in Salt Lake City, Utah, Judith Lindergren.

CHILDREN (COPFER)

John d 18 March 1954 in Price, Carbon, Utah
1603 Joyce

1564 LYDIA ALTA COPFER (1549) m 28 July 1920 in Salt Lake City, Utah, Raymond Carl Roberts (Samuel Coosky & Sarah Ellen Cochran) b 26 Sep 1895 in Dansville, Nebr.

CHILD (ROBERTS)

1604 Alta Ellen b 31 Oct 1926 in Salt Lake City, Utah

1565 CHARLES LEWIS COPFER (1549) d 28 March 1953 in South Pasadena, Los Angeles, Calif; m 24 Sep ???? in South Gate, Los Angeles, Calif, Hilda Eliz Ek (Carl Aug b in Upsala, Sweden & Hilda Augusta Quist b 7 Jan 1868 in Gottenburg, Sweden) b 8 June 1908 in Salt Lake City, Utah.

CHILD (COPFER)

1605 Corinne b 19 July 1932 in Huntington Park, Los Angeles, Calif

1566 ARVIL LOCIE COPFER (1549) m 24 Dec 1935 in Los Angeles, Los Angeles, Calif, Nora Myrtle Skidmore (Chas Thomas & Myrtle Weston) b 25 Sep 1918 in Modesto, Stanislaus, Calif.

CHILDREN (COPFER) b in Salt Lake City, Utah.

1606 Paul Arvil b 10 Aug 1937
1607 Raymond Clair b 1 Dec 1939
1608 Marvin Geo b 6 March 1941

1568 LAWRENCE RAYMOND COPFER (1549) m 16 May 1936 in Santa Ana, Orange, Calif, Eliz Rosilynn Miller (Olen Alfred b in Albany, Albany, NY m 25 Aug 1917 Golda May Hashman b 25 Aug 1901 in Ind) b 14 Sep 1919 in Indianapolis, Marion, Ind.

CHILDREN (COPFER) b in Long Beach, Los Angeles, Calif, except 1st.

1609 Lawrence Glenn b 14 Nov 1937 in South Gate, Los Angeles, Calif
1610 Raymond Olen b 5 Dec 1948
1611 Wm Alan b 1 March 1951
1612 Cheryl Ann b 17 Apr 1952

1569 CORDELIA MARIE LAMOREAUX (1550) m in Eureka, Humboldt, Calif, Oscar Ellis Stapp (David Washington Young b 27 Nov 1862 near Lake City, Macon, Ill; d 22 Dec 1940; m Ida LuHettie

Perryman b 21 July 1867 in Bethany, Moultry, Ill) b 19 March 1885 about 1½ miles from Bethany, Ill.

CHILDREN (STAPP) b in Bucksport (near Eureka), Humboldt, Calif, except 1st, 5th, 6th, 7th and 9th.

1613 Marvin Devoe b 14 July 1914 in Eureka, Calif
1614 Kenneth Dorsey b 15 Aug 1915
1615 Muriel Ida Marie b 9 Dec 1916
1616 Ellis Oris b 19 Aug 1918; m 1 Jan 1946 in Eureka, Betty Jane Zeron (Sanford & Leona Mae Sibley) b 26 Apr 1926 in Eureka
1617 Marion Eloise b 13 July 1924 in Showers Pass, Calif
1618 Carrol Keith b 7 Oct 1925 in Eureka
1619 Hetty Merlynn b 25 Sep 1932 in Eureka
1620 Owen Dale b 7 June 1935
1621 Martin Wendell b 17 Aug 1937 in Eureka

1570 LEWMAN DAVID LAMOREAUX (1550) m 7 June 1920 in Eureka, Humboldt, Calif, Ethel Bell Woods (Wm Neuel b in 1860 in Houston, Harris, Texas & Rebecca Centennial Walton b 26 Aug 1876 in Beardstown, Cass, Ill) b 4 Apr 1902 in Wash.

CHILDREN (LAMOREAUX) b in Eureka, Calif.

1622 Letha Alma b 24 Feb 1921
Robert Lewman b 29 Apr 1924; d 13 May 1924.
1623 Barbara Jean b 15 March 1928; m Mr Brown.
Wm Andrew b 9 March 1930; d 21 Aug 1943.
Lloyd David b 13 Apr 1932; d 16 July 1951 while in US Navy.
Betty Ann b 8 Sep 1935; d 10 May 1936
1624 Donna Lea b 16 Oct 1937; m Mr Anderson.
1625 Carol Louise b 25 Dec 1944
1626 Rebecca Marie b 20 Aug 1946

1571 LEONARD WILLIAM LAMOREAUX (1550) m 14 July 1923 in Ferndale, Humboldt, Calif, Meryl Martin (Wm John b 14 Jan 1868 in Petaluma, Sonoma, Calif & Ivy Maude Jewett b 16 June 1884 in Corning, Tehama, Calif) b 25 Apr 1906 in Hydesville, Humboldt, Calif.

CHILDREN (LAMOREAUX) b in Ferndale, Calif.

1627 Audrey May b 13 May 1926
Dorothy Elaine b 4 July 1927; d 2 Dec 1927 in Eureka, Calif
1628 Chester Allen b 26 Apr 1930
1629 Bernard Wm b 8 Sep 1938

1572 HAROLD LOCY LAMOREAUX (1550) d 7 Jan 1953 in Eureka, Humboldt, Calif; m 21 July 1929 in Eureka, Calif, Mary Delberta Stapp (David Washington Young & Ida LuHettie Perryman) b 31 Dec 1907 in Eureka, Calif.

CHILDREN (LAMOREAUX) b in Eureka, Calif.

1630 Richard Leroy b 18 Sep 1930
1631 Raymond Walter b 2 Jan 1933
1632 Beverly Marie b 2 Aug 1935
1633 Roberta Jean b 5 Dec 1937
1634 Everett Wayne b 29 Jan 1942

1573 ARVEL MARRIOTT LAMOREAUX (1551) m Florence K Stevens
CHILDREN (LAMOREAUX)
1635 Arvil Dale b 10 June 1922 in Ogden, Utah
1636 Arlene b 4 July 1927 in Ogden
1637 Steven Mark b 30 June 1935 in Idaho Falls, Bonneville, Idaho

1574 VEONA LAMOREAUX (1551) m 19 July 1933 in Bountiful, Davis, Utah, Lawrence Chase Burbidge (James Wm & Lucille Chase) b 12 Oct 1911 in Helper, Carbon, Utah.
CHILDREN (BURBIDGE) b in Ogden, Utah.
1638 Carol b 16 Apr 1938
1639 Louise b 4 June 1946

1575 MARY JUNE LAMOREAUX (1552) m Thos H Sweeney.
CHILDREN (SWEENEY)
1639 Margaret Joan b 9 Jan 1941
1640 Mary Patrice b 8 Sep 1943
1641 Marie Therese b 4 Dec 1947
1642 Marian Cathleen b 15 Feb 1950
1643 Maura Ann b 15 Jan 1952
1644 Marian Elisabeth b 25 Jan 1954

1583 ILAH ALLGOOD (1556) m 8 May 1941 in Farmington, Davis, Utah, Daniel Lanis Jacobsen (Elias & Flora Ardell Leaker) b 4 Oct 1916 in Salt Lake City, Utah.
CHILDREN (JACOBSEN) b in Salt Lake City, Utah
1645 Daniel Ervin b 2 Feb 1942
1646 Jerry Dee b 14 Sep 1944
1647 Crayle Edwin b 7 June 1950

1584 GLEN ERVIN ALLGOOD (1556) m in Manti, Sanpete, Utah, Marcella Condor.
CHILDREN (ALLGOOD) b in Provo, Utah, Utah.
1648 Ricky b 18 Feb 1949
1649 Ronald Kevin b 24 May 1951
1650 Kem Gordon b 3 June 1953

1585 VERNON LESTER ALLGOOD (1556) m Jacquelyn Rebecca Cook.
CHILDREN (ALLGOOD)
1651 Sharon b 3 Nov 1950 in Salt Lake City, Utah
1652 Pamela Lynn b 25 Nov 1955 in Alcoa, Blount, Tenn

1586 GEORGE LOUIS ALLGOOD (1556) m Nona Kinchen.
CHILDREN (ALLGOOD)
1653 Linda b 13 Jan 1949 in Salt Lake City, Utah
1654 Karen b in Salt Lake City
1655 Brent Matthew b 11 Apr 1954 in Baton Rouge, East Baton Rouge, La

1587 JOY DEE ALLGOOD (1556) m 9 Oct 1946 in Mendon, Idaho, Franklin Idaho Bradbury (Henry Congdon & Matilda Louise Burr) b

15 June 1920 in Logan, Utah.
CHILDREN (BRADBURY) b in Salt Lake City, Utah.
1656 Franklin Idaho, Jr b 26 March 1948
1657 Robert Rich b 9 May 1949
1658 Harry Douglas b 15 March 1951
1659 Barbara Jean b 30 March 1955

1588 EUDORA LETTY ALLGOOD (1556) m 18 Sep 1948 in Lovelock, Pershing, Nev, Leo DeVon Mecham (James Duke & Zina Ellen Duncan) b 5 Sep 1927 in Neola, Duchesne, Utah.
CHILDREN (MECHAM) b in Salt Lake City, Utah.
1660 Noland "D" b 15 March 1950
1661 Shauna Rhae b 27 March 1952
1662 Debra Ann b 26 Nov 1953

1589 MACK HARRY ALLGOOD (1556) m 2 July 1954 in Dolgeville, Herkimer, NY, Donna Jean Borst (Donald Carter & Helen Louise Healey) b 18 June 1933 in Little Falls, Herkimer, NY.
CHILD (ALLGOOD)
1663 John Carter b 21 May 1955 in Salt Lake City, Utah

1590 JACK ARNOLD ALLGOOD (1556) m 18 Sep 1950 in Salt Lake City, Utah, Bonita Jean Anderson (Jos Murius & Zola Lucille Neeley) b 22 Apr 1932 in Salt Lake City.
CHILDREN (ALLGOOD) b in Salt Lake City.
1664 Brad Arnold b 14 July 1953
1665 Bonnie Jill b 11 Feb 1955

1592 WALTER JAY WILLES (1557) m Ann Herbert.
CHILDREN (WILLES)
1666 Alan
1667 Craig

1597 EARL WILLIAM COPFER (1560) m 1 May 1941 in Salt Lake City, Utah, Agnes Melba Noorda (Gerritt & Johanna Dogder) b 23 Oct 1919 in Salt Lake City.
CHILDREN (COPFER)
1668 Earl Wm, Jr b 27 July 1942 in Coronado, San Diego, Calif
1669 Duane Gerritt b 10 Dec 1947 in Salt Lake City
1670 Michael Carl b 5 Jan 1955 in Salt Lake City

1601 ELMER MILES YOCOM (1562) m Geraldine Roberts.
CHILD (YOCOM)
1671 Richard Scott b 8 Oct 1955 in Lynwood, Los Angeles, Calif

1602 MARVIN ALLEN YOCOM
CHILDREN (YOCOM)
1672 Marvin Micheal b 15 Apr 1954 in Lynwood, Los Angeles, Calif
1673 Ellen Marie b 24 Feb 1956 in San Pedro, Los Angeles, Calif

1604 ALTA ELLEN ROBERTS (1564) m 20 Sep 1948 in Salt Lake

City, Utah, John Heber Sillito (John Berdell & Ella Ward) b 7 Apr 1925 in Scofield, Carbon, Utah.
CHILDREN (SILLITO) b in Salt Lake City, Utah.
1674 John Raymond b 8 Sep 1948
1675 Kevin Michael b 3 Aug 1953

1613 MARVIN DEVOE STAPP (1569) m 4 June 1938 in Bug Creek, Calif, Isabel Marie Peterson (Peter Harvey b 15 Oct 1890 in Sweden & Jennie Violet Miller) b 18 Sep 1918 in Eureka, Calif.
CHILDREN (STAPP) b in Eureka, Humboldt, Calif.
Tamoris Isabel (twin) b 30 Apr 1941; d 11 May 1941 in Eureka
1676 Tanya Iris (twin) b 30 Apr 1941
1677 Rowetta Faye b 8 May 1943
1678 Aron Marvin b 31 July 1945
1679 Brian Edgar b 1 May 1948
1680 Anita Marie b 29 Feb 1952

1615 MURIEL IDA MARIE STAPP (1569) m 4 Jan 1941 in Reno, Washoe, Nev, John Francis McPhillips (Patrick b 30 Dec 1877 in Colonis, N Ireland & Margaret Lowney) b 26 Feb 1913, SFran, Calif
CHILDREN (MCPHILLIPS)
1681 Constance Dee b 6 Oct 1941 in Arcata, Humboldt, Calif
1682 Jack Owen b 19 Aug 1945 in Eureka, Humboldt, Calif
1683 Bonnie Lynnette b 19 July 1946 in Eureka
1684 Rhett Allen b 14 Dec 1948 in Scotia, Humboldt, Calif

1617 MARION ELOISE STAPP (1569) m 31 Aug 1940 in Showers Pass, Calif, Geo Louis Fales, Jr (Geo Louis b 1 Oct 1891 & Marie Justine Partout b 29 Dec 1897) b 30 Sep 1917 in Ukiah, Calif.
CHILDREN (FALES)
Marvis Dardella b 27 June 1941 in Arcata, Humboldt, Calif; d 26 Jan 1942 in Iaqua, Calif
1685 Wm Lyn b 5 Feb 1943 in Fortuna, Humboldt, Calif
1686 Daniel Kit b 21 Feb 1945 in Scotia, Humboldt, Calif
1687 Penny Lou b 11 June 1946 in Scotia

1618 CARROL KEITH STAPP (1569) m 19 Dec 1953 in Reno, Washoe, Nev, Ione Hitchings (Walton Cosmos b in 1908 in Hoquiam, Grays Harbor, Wash & June Zeron b in 1915 in Eureka, Humboldt, Calif) b 2 July 1935 in Eureka, Calif.

1619 HETTY MERLYNN STAPP (1569) m 19 Dec 1949 in Reno, Washoe, Nev, Harold Hermon Howard (Levi Hermon b 19 Oct 1884 & Isabel May McClelland b 8 May 1892) b 13 Nov 1921 in Hemet, Calif
CHILDREN (HOWARD) b in Eureka, Humboldt, Calif
1688 Dennis Keith b 3 Apr 1951
1689 Delie May b 3 July 1952
1690 Ireta Beth b 6 Oct 1953

1622 LETHA ALMA LAMOREAUX (1570) m 30 Aug 1940 in Eureka, Humboldt, Calif, Clayton Monroe Wahlund (John P & Ida Christine Johnson) b 15 Nov 1916 in Eureka, Calif.

CHILDREN (WAHLUND) b in Eureka, Calif.

1691 Michael Clayton b 21 June 1942
1692 Steven Monroe b 7 March 1945
1693 Timothy David b 19 Oct 1954

1627 AUDREY MAY LAMOREAUX (1571) m 22 Feb 1948 in Eureka, Humboldt, Calif, Lawrence Kenneth Townsend (Harry Colman & Florence Handley) b 21 Aug 1917 in Whistler, Mobile, Ala. The children are Audrey's by her first husband, Walter Munson.

CHILDREN (TOWNSEND) b in Eureka, Calif.

1694 James Allen (adopted) b 9 June 1945
1695 Dorothy Ann (adopted) b 27 Oct 1946

1632 BEVERLY MARIE LAMOREAUX (1572) m 1 Nov 1953 in Eureka, Humboldt, Calif, Gale Marvin Drake (Marvin Oin b 3 Sep 1907 in Vilas, Wilson, Kansas & Thelma Margaret Sloan b 24 June 1908 in Selden, Sheridan, Kansas) b 30 June 1933 in Terra Bella, Tulare, Calif.

CHILD (DRAKE)

1696 Cheryl Ann b 11 Feb 1956 in Eureka, Calif

1633 ROBERTA JEAN LAMOREAUX (1572) m 16 Apr 1954 in Eureka, Humboldt, Calif, Larry Gene Stickney (Doc Quinn b in Texas & Anne Frankie Garver b in Okla) b 3 March 1930 in Imperial, Imperial, Calif.

CHILD (STICKNEY)

1697 Terry Lee b 10 May 1955 in Eureka, Calif

Lewis V. Shurtleff and Alice H. Casto & their children, l. to r., Wallace, Sarah and Lydia.

## DESCENDANTS OF FRANCIS MARION SHURTLIFF

10 FRANCIS MARION SHURTLIFF (1) d 29 Jan 1940 in Salt Lake City, Utah; m 22 Nov 1872 in Salt Lake City, Alta Priscilla Hancock (Chas Brent & Samantha Priscilla Rawson) b 23 Dec 1854 in Payson, Utah, Utah; d 21 March 1924 in Logan, Utah. He m (2nd) 14 Nov 1878 in Salt Lake City, Betsey Jane Hancock (Geo Washington & Betsy Jane Fackrell) b 22 Feb 1851 in Bountiful, Davis, Utah; d 6 Aug 1933 in Logan, Utah.

CHILDREN BY 1ST WIFE b in Harrisville, Weber, Utah, except 5th thru 8th.

1698 Samantha Evelyn b 22 May 1874
1699 Franklin Marion b 16 Feb 1876
1700 Asel Edw b 14 March 1878
1701 Edith Vernetta b 17 July 1880
1702 Arnold Riley b 24 Oct 1882 in Payson, Utah, Utah
Parey Elumon b 30 July 1885 in Richfield, Sevier, Utah
1703 Lorenzo Joy b 5 Jan 1887 in Richfield, Utah
1704 Alta Lenora b 18 March 1891 in Logan, Utah

CHILDREN BY 2ND WIFE b in Payson, Utah, Utah, except 1st, 5th & 6th.

Geo Luman b 19 Oct 1879 in Harrisville, Utah; d 14 Dec 1879
1705 Leo Earl b 10 Jan 1881
1706 Chas Lewis b 6 Apr 1884
1707 Daniel Ray b 3 Sep 1885
1708 Francis Wayne b 28 Dec 1887 in Richfield, Sevier, Utah
1709 David Vernon b 19 Feb 1890 in North Powder, Union, Oregon

1698 SAMANTHA EVELYN SHURTLIFF (10) d 14 Dec 1936 in Logan, Utah; m 27 Dec 1893 in Logan, Alfred James Bell (Eli & Louisa Ann McClellan) b 6 Jan 1869 in Laie, Oahu, TH; d 15 Oct 1952 in Logan

CHILDREN (BELL) b in Logan, Utah.

Florence b 6 March 1895
1710 Alfred Merville b 9 Aug 1897
1711 Evalyn b 29 Dec 1900
1712 Eugene Francis b 25 Jan 1907
1713 Marion Eli b 15 July 1909
1714 Lucile Alta b 15 Feb 1912

1699 FRANKLIN MARION SHURTLIFF (10) m 1 Sep 1896 in Baker, Baker, Ore, Mary Almyra Halbert (Thos S & Fanny F) b 7 Apr 1878 in Eau Claire, Eau Claire, Wis; d 8 Dec 1920 in Baker, Ore. He m (2nd) 18 June 1925 in Logan, Utah, Jennie Christensen by whom he had no children. She was b 22 Aug 1883 in Hyrum, Cache, Utah and she is a dau of James & Martha Ericsen.

CHILDREN b in Baker, Oregon.

1715 Velma Hyacinth b 5 May 1897

Francis Marion Shurtliff

Alta Priscilla Hancock

Behold, I will send you Elijah the prophet before the coming of the great and dreadful day of the Lord: And he shall turn the heart of the fathers to the children, and the heart of the children to their fathers, lest I come and smite the earth with a curse.--Malachi 4:5,6

Else what shall they do which are baptized for the dead, if the dead rise not at all? Why are they then baptized for the dead?--I. Corinthians 15:29

Olivia G Halverson
Asel Edward Shurtliff

Franklin Marion Shurtliff

Marion Franklin b 3 Nov 1898; d 8 July 1899
1716 Lola Irene b 21 June 1902
1717 Edna Gladys b 8 Aug 1906
1718 Navona Berniece b 5 Oct 1907; m 8 June 1929 in Wenatchee, Chelan, Wash, Dale Kenneth Fike (Wilson & Mary Newman) b 18 Aug 1907 in Hood River, Hood River, Ore
1719 Helen Francis Alta Shurtliff b 20 Oct 1909
1720 Norval Elwood b 10 March 1912
1721 Margaret Aletha b 21 July 1914

1700 ASEL EDWARD SHURTLIFF (10) m 11 July 1906 in Salt Lake City, Utah, Olivia Gorgena Halverson b 23 Nov 1876 in Hyrum, Cache, Utah; d 27 June 1945 in Portland, Multnomah, Ore. Louis & Elvin are her children by Stewart Hutchison, but they were adopted by Asel E Shurtliff. Olivia had no children by Asel.
CHILDREN b in Baker, Baker, Oregon.
1722 Louis Stewart Hutchison (adopted) b 3 Dec 1898
1723 Elvin Hutchison (adopted) b 20 June 1900

1701 EDITH VERNETTA SHURTLIFF (10) m 23 Nov 1904 in Logan, Cache, Utah, Wm Franklin Owen, Jr (Wm Franklin & Eliz Lucinda Rawson) b 13 Nov 1879 in Harrisville, Weber, Utah.
CHILDREN (OWEN)
1724 Wm LaVon b 27 Sep 1905 in Ammon, Idaho
1725 Edith Oneata b 23 March 1907 in Logan, Utah
1726 Edna Vernetta b 4 Sep 1910 in Montpelier, Bear Lake, Idaho
1727 Francis Shurtliff (called Shirley) b 21 Apr 1914 in Montpelier, Idaho
1728 Arthur James b 21 May 1917 in Strevell, Idaho
Edw b 1 Feb 1921 in Burley, Cassia, Idaho; d 1 Feb 1921.
Lorenzo Eugene b 26 Oct 1922 in Burley, Idaho; d 1 Jan 1923
1729 Chas Marvin b 7 Feb 1924 in Burley

1702 ARNOLD RILEY SHURTLEFF (10) m 14 Sep 1905 in Salt Lake City, Utah, Ruth Richardson (Franklin Dewey & Laura Jane Shurtliff) b 31 July 1885 in Plain City, Utah.
CHILDREN
1730 Laura b 13 July 1906 in Ogden, Utah
1731 Dee Richardson b 27 Aug 1908 in Dee, Hood River, Ore
1732 Ruth Louise b 21 Sep 1910 in Dee, Ore
1733 Sherrill Preston b 20 Oct 1912 in Logan, Utah
1734 Mary Eliz b 3 March 1916 in Salt Lake City, Utah
Jos Horace b 19 May 1918; d 19 March 1920.
1735 Lewis Warren b 7 Sep 1920 in Alameda, Alameda, Calif
1736 Chester Addison b 4 Sep 1923 in Alameda, Calif
1737 Nancy Jane b 15 Feb 1927 in Alameda

1703 LORENZO JOY SHURTLIFF (10) m 3 Sep 1913 in Salt Lake City, Utah, Amy Johnna Nielson (Lars Peter & Marie Jorgensen) b 4 Oct 1888 in Ovid, Bear Lake, Idaho.
CHILDREN

1738 Joy Nielson b 2 Jan 1915 in Ovid, Bear Lake, Idaho
1739 Darleen b 23 July 1917 in Ovid, Idaho
1740 Edyth b 18 Sep 1923 in Ogden, Utah

1704 ALTA LENORA SHURTLIFF (10) m 2 Feb 1916 in Logan, Utah, Chas Ephraim Tillotson (Chas & Charlotte Squires b 6 Feb 1867 in Brigham City, Boxelder, Utah; d 17 Apr 1955 in Ogden, Utah) b 7 Apr 1890 in Brigham City, Utah.

CHILDREN (TILLOTSON) b in Ogden, Utah.
Chas Shurtliff b 9 March 1917; d 27 Apr 1927
1741 Ruth b 4 Dec 1919
1742 Margaret b 14 Feb 1923
1743 Sarah Bernice b 6 Jan 1925
1744 Charlotte Mary b 16 Dec 1926

1705 LEO EARL SHURTLIFF (10) m 21 Dec 1904 in Logan, Utah, Ann Janett Stowell (Wm Rufus & Harriet Eliza Stowell) b 19 Jan 1881 in Ogden, Utah; d 30 Dec 1941 in Baker, Baker, Ore.

CHILDREN b in Baker, Ore.
1745 Waldo Norman (adopted) b 28 May 1910
1746 Berneice (adopted) b 14 Feb 1913

1706 CHARLES LEWIS SHURTLIFF (10) d 5 Aug 1954 in Salt Lake City, Utah; m 12 June 1907 in Salt Lake City, Anna Julia Larson (Wm & Anna Charlotte Larson) b 18 March 1885 in Richmond, Cache, Utah.

CHILDREN b in Baker, Baker, Ore.
1747 Ivan Lewis b 19 June 1908
1748 Anna Melva b 15 June 1910
1749 Donovan Wm b 28 Nov 1911
1750 Francis Lovere b 12 Jan 1914
(not named) b 15 March 1917; d same day
1751 Avis Eileen b 17 Nov 1922

1707 DANIEL RAY SHURTLIFF (10) m 3 Sep 1908 in Logan, Utah, Myrtle Ballard (Henry & Margaret McNeil) b 21 Aug 1885 in Logan, Utah.

CHILDREN b in Salt Lake City, Utah.
1752 Wendell Ray (twin) b 28 Sep 1912
1753 Richard Ballard (twin) b 29 Sep 1912
1754 Virginia b 10 Apr 1916
1755 Barbara b 11 Oct 1919

1708 FRANCIS WAYNE SHURTLIFF (10) d 15 Feb 1949 in Salt Lake City, Utah; m 6 Sep 1911 in Logan, Utah, Jeanette Exile Davidson (Robert & Janet McNeil) b 1 Sep 1890 in Hyde Park, Cache, Utah.

CHILDREN b in Baker, Baker, Ore, except 4th.
1756 Melvin Wayne b 7 June 1913
1757 Margaret (twin) b 14 Feb 1916
1758 Marion (twin) b 14 Feb 1916
1759 Robert Davidson b 9 Apr 1922 in Salt Lake City, Utah

Edith Vernetta Shurtliff

William Franklin Owen, Jr.

Samantha Evelyn (Eva) Shurtliff
Alfred James Bell

Arnold Riley Shurtleff
Ruth Richardson

Alta Lenora Shurtliff

Charles E. Tillotson

Lorenzo Joy Shurtliff

Francis M. Shurtliff Family in 1924

1709 DAVID VERNON SHURTLIFF (10) m 24 June 1914 in Logan, Utah, LaVinia Card (Chas Ora & LaVinia Rigby) b 15 Nov 1890 in Rexburg, Madison, Idaho.

CHILDREN b in Salt Lake City, Utah.

1760 Dorothy Dale b 16 Apr 1915; m 27 Dec 1940 in Salt Lake City, Chas Victor Dover (Chas Henry & Clara Eva Broun) b 20 Dec 1913 in Salt Lake City.

Max Vernon b 10 May 1916; d in Salt Lake City while serving in World War II. He did not marry.

1761 Ross Card b 9 Feb 1918; m 31 May 1946 in Salt Lake City, Lowa Adreen Creer (John Floyd & Margaret Bessie VanAusdal) b 23 Aug 1922 in Salt Lake City.

1762 David Dean b 9 Dec 1923

1763 Betty Jean b 2 Feb 1929

1710 ALFRED MERVILLE BELL (1698) m 9 Aug 1921 in Logan, Utah, Betty Jane Roberts (Robert David & Eliza Neagle) b 11 May 1900 in Logan, Utah.

CHILDREN (BELL) b in Logan, Utah; except 4th.

1764 Darwin Merville b 3 Dec 1922

1765 Leatrice Jane b 28 June 1925

1766 Thomas Daniel b 28 Sep 1937

1767 Theodore Roberts b 12 Feb 1941 in Twin Falls, Twin Falls, Idaho

1711 EVALYN BELL (1698) m 16 Sep 1925 in Salt Lake City, Utah Richard Clarence White (Barnard & Sarah Jane Fife) b 21 Jan 1892 in Perry, Boxelder, Utah.

CHILD (WHITE)

1768 Clarelyn b 22 Oct 1937 in Mesa, Maricopa, Ariz

1712 EUGENE FRANCIS BELL (1698) m Helen White (Reginald & Berenice Eliza Driggs) b 3 Jan 1909 in Sandy, Salt Lake, Utah.

CHILDREN (BELL)

1769 Robert Eugene b 11 Oct 1934 in Logan, Utah

1770 Allen Douglas b 8 Oct 1938 in Logan

1771 Kathleen (twin) b 16 Aug 1941 in Brigham, Boxelder, Utah

1772 Jeanine (twin) b 16 Aug 1941 in Brigham, Utah

1773 Donald Stephen b 6 June 1948 in Logan, Utah

1713 MARION ELI BELL (1698) m 1 Oct 1930 in Logan, Utah, Velma Price Astle (Jos Hyrum & Eliz Ellen Price) b 6 July 1912 in Woodruff, Rich, Utah.

CHILDREN (BELL)

1774 Ronald Jos (adopted) b 25 Apr 1940 in Van Nuys, Los Angeles, Calif

1775 Anthony James (adopted) b 27 Jan 1950 in Preston, Franklin, Idaho

1714 LUCILE ALTA BELL (1698) m 30 Aug 1931 in Brigham, Boxelder, Utah, Frederick Henry Kennedy (Wm Henry & Alice Runnell) b

20 Sep 1907 in Bardine, Colo
CHILDREN (KENNEDY)
1776 Wm Donald b 17 Feb 1933 in Missoula, Missoula, Mont
1777 Gerald Fred b 9 March 1936 in Great Falls, Cascade, Mont

1715 VELMA HYACINTH SHURTLIFF (1699) m 1 May 1917 in Vale, Malheur, Ore, Geo Peter Straub (Peter & Mary Ann Ehmun) b 12 May 1899 in Baker, Baker, Ore.
CHILDREN (STRAUB) b in Hood River, Hood River, Ore, except 1st, 2nd & 3rd.
1778 Geo Peter, Jr b 31 Jan 1919 in Baker, Ore
1779 Gretchen Gertrude b 20 July 1921 in Baker
1780 Emma b 25 Dec 1929 in Oakland, Alameda, Calif
1781 Donald b 18 Oct 1931
1782 Margaret b 4 Sep 1934
1783 Barbara b 11 Nov 1935

1716 LOLA IRENE SHURTLIFF (1699) m 7 June 1922 in Baker, Baker, Ore, John Francis West (Jos A & Sophia A Childs) b 2 June 1899 in Baker, Ore. Lola m (2nd) 30 Jan 1933 in Vancouver, Clark, Wash, Fred Benjamin Curtis (Adolphus Marion b 6 June 1867 & Martha Allie Byrd b 2 Feb 1875) b 20 Sep 1892 in Kelsey, Okla.
CHILD (WEST) BY 1ST HUSBAND
1784 John Francis, Jr b 10 Feb 1925 in Portland, Multnomah, Ore
CHILDREN (CURTIS) BY 2ND HUSBAND
1785 JoAnne b 14 July 1934 in Hood River, Hood River, Ore
1786 Virginia Kaye b 13 March 1942 in Sacramento, Sacramento, Calif

1717 EDNA GLADYS SHURTLIFF (1699) m 15 Oct 1927 in Portland, Multnomah, Ore, Glenn Chapman Loving (Feildon B & Ethel Lightner) b 4 Dec 1902 in Chula, Livingston, Mo.
CHILDREN (LOVING) b in Hood River, Hood River, Ore.
1787 Doris Jean b 19 Aug 1929; m 14 Feb 1953 Chas M Christensen
1788 Navona Marilyn b 3 Feb 1935

1719 HELEN FRANCIS ALTA SHURTLIFF (1699) m 28 June 1930 in Hood River, Hood River, Ore, Chas Francis Anderson, Jr (Chas Francis & Emily Thomas) b 24 Sep 1905 in Randall, Morrison, Minn
CHILD (ANDERSON)
1789 Scott b 29 Sep 1935 in Roseburg, Douglas, Ore

1720 NORVAL ELWOOD SHURTLIFF (1699) m 27 Jan 1942 in Hood River, Hood River, Ore, Shirley Kaye Lindbergh (Eric Oswald & Frances Mabel Bassett) b 27 Aug 1917 in Kamloops, BC, Canada
CHILDREN
1790 Robert Elwood b 23 June 1945 in Lake Charles, Calcasieu, La
1791 Linda Kaye b 29 June 1946 in Portland, Multnomah, Ore
1792 Pamela Raye b 30 July 1947 in Portland, Ore
1793 Diane Louise b 6 Aug 1950 in Eugene, Lane, Ore
1794 Gregory Norval b 10 March 1953 in Eugene, Ore

DESCENDANTS OF FRANCIS MARION SHURTLIFF

1721 MARGARET ALETHA SHURTLIFF (1699) m 21 Dec 1939 in Minneapolis, Hennepin, Minn, Frank E Childs (Clinton DeWitt & Phoebe Gregg) b 8 Nov 1913 in Rockwell City, Calhoun, Iowa

CHILDREN (CHILDS)

1795 Carole Margaret b 14 Nov 1942 in Hood River, Hood River, Ore
1796 Frank Forrest b 26 Dec 1945 in Hood River, Ore
1797 Emily Helen b 15 Aug 1952

1722 LOUIS STEWART HUTCHISON SHURTLIFF (1700) m 22 June 1921 in Portland, Multnomah, Ore, Ione Thomas (Grant J & Edith Marie St. Helens) b 19 Jan 1903 in Salem, Marion, Ore. Ione m (2nd) Victor Jones and had a son named Dick by him.

CHILD (SHURTLIFF OR JONES)

1798 Gayne (He took the surname of Jones.) b 2 Nov 1924 in Los Angeles, Los Angeles, Calif

1723 ELVIN HUTCHISON SHURTLIFF (1700) d 15 May 1932 in Santa Ana, Orange, Calif; m 26 Apr 1921 in Portland, Multnomah, Ore, Ida Edel Judy (James & Nellie Watson) b 22 Apr 1902 in El Dorado, Butler, Kansas

CHILDREN b in Portland, Ore.

1799 Donald Elvin b 3 Apr 1922
1800 June Edel b 12 June 1925; m Wesley Fague

1724 WILLIAM LA VON OWEN (1701) m 11 June 1931 in Logan, Utah, May Jensen (Neils Ivar & Helena Sophia Jensen) b 12 May 1909 in Provo, Utah, Utah

CHILDREN (OWEN) b in Logan, Utah, except 6th.

1801 Lavonda May b 15 Oct 1932
1802 Bonnie Jean b 19 Sep 1935
1803 Sharral (twin) b 25 June 1942
1804 Carrol (twin) b 25 June 1942
1805 Billie Lou b 17 July 1945
1806 Gordon Jensen b 21 Nov 1951 in Ogden, Utah

1725 EDITH ONEATA OWEN (1701) m 26 March 1926 in Burley, Cassia, Idaho, Clifford Preston (Chas Henry & Della Curtis) b 10 May 1902 in American Fork, Utah, Utah.

CHILDREN (PRESTON) b in Declo, Cassia, Idaho, except 1st, 10th & 11th.

Clifford LaDon b 24 Dec 1926 in Rupert, Minidoka, Idaho; d same day

1807 Marvin Earl (twin) b 29 Jan 1928
1808 Mervin Nyle (twin) b 29 Jan 1928

Richard Owen b 19 May 1930

1809 Kenneth Leroy b 29 July 1932

Wm Frank (twin) b 27 Feb 1934; d 5 Sep 1934

Francis Marion (twin) b 27 Feb 1934; d about 27 Aug 1934

1810 Vivian Oneata b 7 Oct 1935
1811 Deed Lorenzo b 27 Jan 1938
1812 Edna May b 7 Apr 1940

1813 Chas Henry b 19 Dec 1948 in Vale, Malheur, Ore

1726 EDNA VERNETTA OWEN (1701) m 4 Nov 1931 in Logan, Utah, Kenneth LeVoy Wixom (Josiah Wilbur & Mary Aloha Partridge) b 7 Jan 1902 in Fillmore, Millard, Utah.
CHILDREN (WIXOM) b in Logan, Utah.
1814 Waldon Owen b 11 Dec 1932
1815 Lois Vernetta b 30 June 1934
1816 Nelda Mary b 8 May 1937

1727 FRANCIS SHURTLIFF (called SHIRLEY) OWEN (1701) m 13 May 1939 in Duchesne, Duchesne, Utah, Sarah Vicena Rasmussen (Oscar & May Wheeler) b 14 Jan 1920 in Duchesne, Utah.
CHILDREN (OWEN) b in Ogden, Utah, except 1st.
1817 Douglas Gordon b 24 Aug 1941 in Salt Lake City, Utah
1818 Shirley Ann b 18 Oct 1945
1819 Donna Rae b 5 June 1947
1820 Laura Mae b 6 Nov 1954

1728 ARTHUR JAMES OWEN (1701) m 12 March 1946 in Yuma, Yuma, Ariz, Beatrice Sylvia Biramontes (Celso & Julia Morley) b 12 June 1925 in Ariz.
CHILDREN (OWEN)
1821 James Richard b 3 Feb 1947 in Yuma, Ariz
1822 Garry b 3 Oct 1950 in San Diego, San Diego, Calif

1729 CHARLES MARVIN OWEN (1701) m 11 July 1944 in Logan, Utah, Virginia Hyden (Alden Reuben & Katherine Wolfe) b 2 Aug 1923 in Utah
CHILDREN (OWEN) b in Salt Lake City, Utah.
1823 Kathy Edith b 22 Feb 1949
1824 Connie Jean b 25 Oct 1951
1825 Peggy Ann b 2 Nov 1954

1730 LAURA SHURTLIFF (1702) m 29 Dec 1927 in Salt Lake City, Utah, Chas Lynn Alleman (Chas Albert & Hannah Dorothy Hansen) b 30 May 1904 in Springville, Utah, Utah.
CHILDREN (ALLEMAN) b in Springville, Utah, except 3rd.
1826 Robert Lynn b 31 Jan 1931
1827 Karen Laura b 22 Oct 1933
1828 Linda Ann b 24 Apr 1942 in Provo, Utah, Utah

1731 DEE RICHARDSON SHURTLIFF (1702) m 9 May 1931 in Oakland, Alameda, Calif, Roena Saxton b 2 Dec 1915 in McCammon, Bannock, Idaho. Dee m (2nd) 10 March 1936 in Springville, Utah, Utah, Ruth Vane (Howard LaCelle & Nellie Pennington) b 27 Feb 1917 in Springville, Utah.
CHILD BY 1ST WIFE
1829 Ross Dee b 9 May 1932 in Oakland, Alameda, Calif
CHILDREN BY 2ND WIFE b in Spanish Fork, Utah, Utah.
1830 Lorna Dee b 26 Jan 1938

1831 Wayne V b 11 Jan 1946

1732 RUTH LOUISE SHURTLIFF (1702) m 12 Dec 1933 in Salt Lake City, Utah, Arland Emanuel Olsen (Emanuel Martin & Lenora Ellen Howard) b 24 Apr 1906 in Lehi, Utah, Utah.

CHILDREN (OLSEN)

1832 Lawrence Martin b 14 Sep 1934 in Martinez, Contra Costa, Calif

1833 David Arland b 5 Sep 1936 in Martinez, Calif

1834 Carolyn Louise b 24 Apr 1940 in Berkeley, Alameda, Calif

1835 Richard Glen b 30 Sep 1943 in Albany, Alameda, Calif

Stephen Magnus b 7 Sep 1947 in Payson, Utah, Utah; d 14 Nov 1947

1733 SHERRILL PRESTON SHURTLEFF (1702) m 29 June 1938 in Salt Lake City, Utah, Gladys Daybell (John Wm & Sarah Jessie Fowers) b 2 June 1919 in Heber, Wasatch, Utah.

CHILDREN b in Oakland, Alameda, Calif.

1836 Philip Sherrill b 12 July 1939

1837 Allan Ray b 14 Jan 1942

1838 Sharilyn Gladys b 16 July 1945

1734 MARY ELIZABETH SHURTLEFF (1702) m 17 July 1937 in Alameda, Alameda, Calif, Curtis Ray Bybee (Lester Elias & Elva Rose Green) b 5 March 1914 in Kaysville, Davis, Utah.

CHILDREN (BYBEE) b in Oakland, Alameda, Calif.

1839 Joanne Eliz b 22 Aug 1938

1840 Susan Rae b 28 Feb 1942

1841 Howard Curtis b 24 Aug 1944

1842 Ronald Arley b 17 Nov 1948

1843 Gerald b

1735 LEWIS WARREN SHURTLEFF (1702) m 12 June 1946 in Salt Lake City, Utah, Mary Alice Marchant (Chas W & Eva Leone Lewis) b 12 March 1923 in Cowley, Big Horn, Wyo.

CHILDREN b in Oakland, Alameda, Calif.

1844 Peggy Jean b 23 Apr 1947

1845 Timothy Lewis b 7 Aug 1948

1846 Beverly Jean b 20 May 1952

1736 CHESTER ADDISON SHURTLEFF (1702) m 29 June 1944 in Mesa, Maricopa, Ariz, Carol Odion (Harold Raymond & Faye Roberta Harper) b 20 Dec 1924 in Oakland, Alameda, Calif.

CHILDREN

1847 Sandra Lee b 4 Nov 1945 in Oakland, Calif

1848 Ellen Marie b 13 Aug 1949 in Oakland

1849 Michael Chester b 13 May 1952

1737 NANCY JANE SHURTLEFF (1702) d 30 Oct 1951 in Salt Lake City, Utah; m 1 Sep 1948 in Salt Lake City, Peter John Skousen b 26 Aug 1919 in Chandler, Maricopa, Ariz. Peter m (2nd) Mary

Louise Peale by whom he has had two boys. Jeannette is living with them.

CHILD (SKOUSEN)

1850 Jeannette b 15 Dec 1950 in Paris, Bear Lake, Idaho

1738 JOY NIELSON SHURTLIFF (1703) m 9 Feb 1938 in Preston, Franklin, Idaho, Helen Mar Crockett (Geo E & Isabel Eliz Adams) b 30 Apr 1921 in Preston, Idaho. Joy m (2nd) in 1948 in Elko, Elko, Nev, Barbara June Higgs b in Layton, Davis, Utah.

CHILDREN BY 1ST WIFE b in Ovid, Bear Lake, Idaho, exc 1st.

1851 Garry Lee b 6 Aug 1938 in Preston, Idaho
1852 Kent Nielson (twin) b 6 Nov 1942
1853 Brent Crockett (twin) b 6 Nov 1942

These children are living with their father and his 2nd wife.

CHILDREN BY 2ND WIFE b in Ogden, Utah.

1854 Sharon b 27 Nov 1948
1855 Kevin b 26 Sep 1953

1739 DARLEEN SHURTLIFF (1703) m 31 May 1940 in Logan, Utah, Bryan Lloyd Booth (Clarence Eugene & Alvira Lakes Cook) b 12 June 1914 in Garden City, Rich, Utah.

CHILDREN (BOOTH) b in Montpelier, Bear Lake, Idaho, exc 1st.

1856 Glade Shurtliff b 25 Dec 1941 in Logan, Utah
1857 DeAnn b 28 July 1945
1858 Carmen b 26 March 1947
1859 Denice b 13 Nov 1951

1740 EDYTH SHURTLIFF (1703) m Dean Thomas Ward (Geo Henry & Clarisa Bunderson) b 17 Sep 1920 in Bloomington, Bear Lake, Idaho

CHILDREN (WARD) b in Montpelier, Bear Lake, Idaho.

1860 Kathleen b 25 May 1947
1861 Jay Dean b 27 May 1949
1862 Robert S b 26 May 1950
1863 Karen Rae b 9 June 1953
1864 Geraldine b 12 Sep 1954

1741 RUTH TILLOTSON (1704) m 25 Aug 1941 in Salt Lake City, Utah, Edw Arthur Sandgren (Geo Edw & Amy Lydia Swenson) b 18 June 1914 in Provo, Utah, Utah. Geo E Sandgren's parents are Victor b in Sweden & Louisa Johnson. Amy L Swenson's parents are Swen b in Sweden & Thilda Parson.

CHILDREN (SANDGREN) b in Ogden, Utah, except 3rd & 4th.

1865 Ruth Rene b 20 Dec 1942
1866 Edw Arthur b 11 Jan 1945
1867 Cathrine Lucille b 17 June 1949 in Cedar City, Iron, Utah
1868 Chas Tillotson b 26 Aug 1951 in Provo, Utah, Utah
1869 David Geo b 23 June 1954

1742 MARGARET TILLOTSON (1704) m 2 Aug 1946 in Logan, Utah, Wilson Kay Andersen (Wilson Knud & Hortense Spencer) b 24 May 1923 in Provo, Utah, Utah. Wilson Knud Andersen (Julius

Christian & Esther Poulter) m Hortense Spencer (Jos Angell & Mary Cooley).

CHILD (ANDERSEN)

1870 Randolph Tillotson b 30 Dec 1947 in Salt Lake City, Utah

1743 SARAH BERNICE TILLOTSON (1704) m 5 Sep 1947 in Logan, Utah, Hugh Bruce Allred (J Urban & Edna Bingham) b 12 July 1924 in Raymond, Alberta, Canada. J Urban Allred (James Henry & Kate Jones) m Edna Bingham (Thos, Jr & Mary Eliz Frorer). James Henry Allred (Paulinus Harvey).

CHILDREN (ALLRED)

1871 Ann b 21 May 1949 in Logan, Utah
1872 Emily b 23 May 1950 in Boise, Ada, Idaho
1873 Jolene b 4 July 1951 in Boise, Idaho
1874 Alta Gay b 27 Sep 1953 in Denver, Denver, Colo
1875 Arnon Tillotson b 27 Dec 1954 in Denver, Colo

1744 CHARLOTTE MARY TILLOTSON (1704) m 30 Aug 1946 in Salt Lake City, Utah, Roger Dee Burgoyne (Sidney Eymon & Beatrice Holmes) b 12 June 1926 in Montpelier, Bear Lake, Idaho. Sidney E Burgoyne (Edw Lorenzo & Binnie Cederlund) m Beatrice Holmes (Jos Hyrum & Sarah Eliz Hill).

CHILDREN (BURGOYNE) b in Montpelier, Idaho, except 2nd.

1876 Charlotte Mary b 16 Aug 1947
1877 Kathlene b 11 Aug 1950 in Salt Lake City, Utah
1878 Roger Tillotson b 6 Nov 1951
1879 Margaret b 25 July 1953
1880 Janet b 2 Feb 1955

1745 WALDO NORMAN SHURTLIFF (1705) m 2 July 1933 in Baker, Ore, Hazel Argenta Grant (Chas Henry & Sarah Inez Nelson) b 21 Sep 1913 in Emmett, Gem, Idaho. Waldo m (2nd) 1 May 1940 in Weiser, Washington, Idaho, Margy Ann Stewart (Nelson Harris & Mayme Ann Baisley) b 30 July 1921 in Baker, Baker, Ore. He had no children by Margy.

CHILD BY 1ST WIFE

1881 Norma Rene b 11 Feb 1936 in Baker, Ore

1746 BERNEICE SHURTLIFF (1705) m 7 Apr 1933 in Baker, Baker, Ore, Earl Dwight Hayes b 27 Nov 1913 in Bartlesville, Washington, Okla. Berneice m (2nd) 3 March 1947 in Winnemucca, Humboldt, Nev, Homer Jay Davis (J C & Lottie King) b 17 Sep 1921 in Joseph, Wallowa, Ore. Homer legally adopted Berneice's children by Earl.

CHILDREN (DAVIS) b in Baker, Ore.

1882 Joan b 29 Nov 1933
1883 Dennis Gene b 9 July 1936

1747 IVAN LEWIS SHURTLIFF (1706) m 5 Sep 1937 in Enterprise, Wallowa, Ore, Eunice Roundy (Wm Alfred & Olive Christine Wale) b 8 May 1911 in Baker, Baker, Ore.

CHILDREN b in LaGrande, Union, Ore.

1884 Diane b 8 Jan 1944
1885 Daniel Roundy b 16 March 1948

1748 ANNA MELVA SHURTLIFF (1706) m 15 June 1933 in Salt Lake City, Utah, Edw Rich Green (Benj Franklin & Helen Bartlett) b 29 March 1909 in Ogden, Utah.
CHILDREN (GREEN) b in Ogden, Utah.
1886 Anna Marilyn b 6 Oct 1934
1887 Gerald Rich b 11 June 1939
1888 Venita b 13 Aug 1944

1749 DONOVAN WILLIAM SHURTLIFF (1706) m 27 Sep 1940 in Salt Lake City, Utah, Verlee Bond (Karl Ervin & Mae Walker) b 20 Sep 1921 in Kirtland, San Juan, NMex.
CHILDREN b in Albuquerque, Bernalillo, NMex.
1889 Daleen (adopted) b 10 Jan 1949
1890 Janice Marie (adopted) b 19 Apr 1954

1750 FRANCIS LOVERE SHURTLIFF (1706) m 14 Nov 1936 in Farmington, Davis, Utah, Lois VanWagener (Everino Ray & Garnet Jane Larsen) b 11 Apr 1919 in Provo, Utah, Utah. Francis m (2nd) 31 Aug 1945 in Preston, Franklin, Idaho, June Willoughby (Samuel LeRoy & Ella Lorene Burningham) b 27 Jan 1918 in Bountiful, Davis, Utah.
CHILDREN BY 1ST WIFE b in Provo, Utah.
1891 Wm Shirley b 8 July 1937
1892 Barbara Ann b 29 July 1939
1893 David Ray b 10 Jan 1943
CHILD BY 2ND WIFE
1894 Patricia Ann b 30 Oct 1947 in Provo, Utah

1751 AVIS EILEEN SHURTLIFF (1706) m 2 Feb 1944 in Salt Lake City, Utah, Geo Carl Reimschussel (Hugo Julius & Marie Schrinner) b 20 Dec 1919 in Poeswitz, Silesia, Prussia.
CHILDREN (REIMSCHUSSEL)
1895 Ronald Geo b 14 Oct 1946 in Provo, Utah, Utah
1896 Juleen b 29 Nov 1949 in Cleveland, Cuyahoga, Ohio
1897 Paul Shurtliff b 22 March 1953 in Ogden, Utah

1753 RICHARD BALLARD SHURTLIFF (1707) m 3 Sep 1940 in St. George, Washington, Utah, Helen Bradshaw (Wm Bertie & Johanna Hazel Bentley) b 20 Sep 1915 in Hurricane, Washington, Utah.
CHILDREN b in Delta, Millard, Utah, except 1st, 2nd & 4th.
1898 Nancy Jean b 2 Aug 1941 in Salt Lake City, Utah
1899 Dixie Rae b 22 Jan 1943 in St. George, Utah
1900 Richard Bryant b 2 July 1944
1901 Virginia b 17 Feb 1947 in St. George
1902 Margaret b 1 Nov 1948
1903 Mary Johanna b 6 May 1952

1754 VIRGINIA SHURTLIFF (1707) m 7 June 1937 in Salt Lake

City, Utah, Sanfred Willard Elieson (Eli Walter & Lyle Maddox Brimley) b 5 Apr 1915 in Salt Lake City, Utah.

CHILDREN (ELIESON)

1904 Sanfred Willard, Jr b 31 July 1938 in Salt Lake City, Utah
Judith b 13 Apr 1940 in Salt Lake City; d 14 Apr 1940.
Sue Ann b 9 Nov 1943 in Salt Lake City; d 10 Nov 1943.
Carol Lynn b 31 May 1948 in Los Angeles, Los Angeles, Calif; d 31 May 1948.
Melvin Richard b 8 Apr 1951 in Los Angeles, Calif; d 5 Aug 1952.

1755 BARBARA SHURTLIFF (1707) m 9 Oct 1941 in Salt Lake City, Utah, Wilford Butler Gardner (Wilford Woodruff & Tess Annie Butler) b 29 May 1920 in Salt Lake City, Utah.

CHILDREN (GARDNER) b in Salt Lake City, Utah.

1908 Gaylord Woodruff b 2 Aug 1942
1909 Gloria b 8 July 1945
1910 Wilford Dana b 16 Feb 1947
1911 Wendell Scott b 30 Sep 1949
1912 Barbara b 19 June 1952

1756 MELVIN WAYNE SHURTLIFF (1708) m 17 June 1935 in Salt Lake City, Utah, Alberta Hardy (Chas & Lyda West) b 23 May 1915 in Salt Lake City, Utah.

CHILDREN b in Salt Lake City, Utah.

1913 Karen b 6 Oct 1938
1914 Bonnie Sue b 22 March 1942
1915 Chas Wayne b 2 Aug 1946
1916 Kristine b 3 Dec 1948
1917 Pamela (twin) b 28 Dec 1953
1918 Melvin Kim (twin) b 28 Dec 1953

1757 MARGARET SHURTLIFF (1708) m 10 Sep 1943 in Salt Lake City, Utah, Frank Johnson Fletcher (Francis Eugene & Edith Augusta Johnson) b 20 Dec 1918 in Salt Lake City, Utah.

CHILDREN (FLETCHER) b in Salt Lake City, Utah.

1919 Francis Dean b 27 Jan 1948
1920 Janis Edna b 16 March 1950

1758 MARION SHURTLIFF (1708) m 23 Nov 1938 in Salt Lake City, Utah, Gordon Perry Austin (Delafette Mead & Blanch Perry) b 7 March 1914 in Salt Lake City, Utah.

CHILD (AUSTIN)

1921 Gordon Perry, Jr b 14 Sep 1942 in Salt Lake City, Utah

1759 ROBERT DAVIDSON SHURTLIFF (1708) m 23 May 1947 in Salt Lake City, Utah, Helen Abbott (Israel Evans & Clara Savage) b 20 March 1923 in Pittsburgh, Allegheny, Pa.

CHILDREN b in Salt Lake City, Utah.
1922 Cheryl b 20 Jan 1949
1923 Sandra b 4 June 1950
1924 Robert Wayne b 12 Aug 1952
1925 David Abbott b 29 June 1954

1762 DAVID DEAN SHURTLIFF (1709) m 14 Sep 1948 in Salt Lake City, Utah, Olive Ferne Webster (Wm Frederick & Amy Cedena Carroll) b 30 Nov 1924 in Loa, Wayne, Utah.
CHILD
1926 David Vernon b 5 June 1952 in Provo, Utah, Utah

1763 BETTY JEAN SHURTLIFF (1709) m 31 May 1951 in Salt Lake City, Utah, Melvin Dex Cowley (Melvin Angus & Leta Magleby) b 6 Feb 1927 in Salt Lake City, Utah.
CHILDREN (COWLEY) b in Cedar City, Iron, Utah.
1927 Lynette b 5 Sep 1952
1928 Dale Melvin b 14 Sep 1953

1764 DARWIN MERVILLE BELL (1710) m 21 Dec 1945 in Logan, Utah, Hazel Jeane Sant (Thomas Heber & Melissa Pratt) b 31 Oct 1923 in Clifton, Franklin, Idaho.
CHILDREN (BELL)
1929 Bradford b 13 Nov 1949 in Washington, DC
1930 Christopher Timothy b 23 Feb 1954 in Salt Lake City, Utah

1765 LEATRICE JANE BELL (1710) m 1 Aug 1946 in Logan, Utah, Dean Smith Holman (Albert Victor & Geneva Cecilia Smith) b 12 March 1925 in Logan, Utah.
CHILDREN (HOLMAN) b in Logan, Utah.
1931 Thomas Bell b 24 Apr 1947
1932 Clair Scott b 23 May 1950

1778 GEORGE PETER STRAUB, JR (1715) m 22 Dec 1945 in Sacramento, Sacramento, Calif, Hilda Royle (Harold W & Emily Hull Crane) b 21 July 1927 in Winnington, Northwich, Cheshire, Eng.
CHILD (STRAUB)
1933 Carol Lynn b 23 July 1947 in Sacramento, Calif

1779 GRETCHEN GERTRUDE STRAUB (1715) m 4 Apr 1941 in Pasa Robles, San Luis Obispo, Calif, Wilmer E Cate (Wm A R & Fanny Julia Hoikola) b 4 Dec 1914 in Weiser, Washington, Idaho.
CHILD (CATE)
1934 A son (adopted)

1780 EMMA STRAUB (1715) m 1 Feb 1947 in Sacramento, Sacramento, Calif, James Elmer Kitchell (Wm Elmer & Nevada Fegley) b in Sacramento, Calif. Emma m (2nd) Orvis Eells.
CHILDREN (KITCHELL) BY 1ST HUSBAND
1935 Sylvia Marie b 28 Dec 1947 in Sacramento, Calif
1936 Another dau

CHILD (EELLS) BY 2ND HUSBAND
1937 A son

1782 MARGARET STRAUB (1715) m 12 July 1949 in Reno, Washoe, Nev, Wm Arthur Stewart (Arthur b 16 July 1885 in Mont & Pearl Mulligan) b 14 May 1929 in Klamath Falls, Klamath, Ore.
CHILDREN (STEWART) b in Sacramento, Sacramento, Calif.
1938 Judith Marion b 1 Sep 1950
1939 Michael Wm b 23 July 1951
1940 Irl Rodney b 10 Aug 1953
1941 Laura Irene b 17 Sep 1955

1783 BARBARA STRAUB (1715) m 24 Sep 1951 in Carson City, Ormsby, Nev, Theodore Roosevelt Lagan, Jr (Theodore Roosevelt b in 1900 in Enid, Garfield, Okla & Velma Ruth Taylor b 28 Feb 1906 in Santa Rosa, Sonoma, Calif) b 26 Dec 1930 in San Diego, San Diego, Calif.
CHILD (LAGAN)
1942 Diana Lee b 2 July 1952 in Artesia, Los Angeles, Calif

1785 JO ANNE CURTIS (1716) m 10 Jan 1953 in Carson City, Ormsby, Nev, Wm Edw Hunting (Wm & Elva) b 14 May 1933 in Sacramento, Sacramento, Calif.
CHILD (HUNTING)
1943

1798 GAYNE JONES (1722) m 9 Sep 1948 in Boise, Ada, Idaho, Claire Louise Gamble (Clement Wm b 6 Nov 1884 in Fargo, Cass, NDak & Claire Elizabeth Thomas b 5 Apr 1888 in Tacoma, Pierce, Wash) b 17 Sep 1926 in Boise, Idaho.
CHILD (JONES)
1944 Blake Douglas b 15 Feb 1952 in Palo Alto, Santa Clara, Calif

1799 DONALD ELVIN SHURTLIFF (1723) m in Washington DC, Francis Smith.
CHILD
1945 Barbara Dian b 14 June 1949

1801 LAVONDA MAY OWEN (1724) m 9 Dec 1950 in Ogden, Utah, Donald C Stitt (Wm Hill and Katheryn Cook) b 30 Jan 1932 in Ogden, Utah.
CHILDREN (STITT)
1946 Nedine b 15 Aug 1951 in Ogden, Utah
1947 Sharri Dawn b 24 July 1954 in Nellis Air Force Base, Clark, Nev

1802 BONNIE JEAN OWEN (1724) m 12 Oct 1952 in Las Vegas, Clark, Nev, Wm Karl Stitt (Wm Hill & Katheryn Cook) b 15 July 1934 in Ogden, Utah.
CHILD (STITT)
1948 Pamelia b 24 July 1953 in Ogden, Utah

1807 MARVIN EARL PRESTON (1725) m 16 June 1950 in Salt Lake City, Utah, Lucille Burton (Jacob Peart & Lucile Harker) b 7 Apr 1931 in Salt Lake City, Utah.

CHILDREN (PRESTON)

1949 Earl Burton b 26 March 1952 in Salt Lake City, Utah
1950 Marcile b 31 Oct 1953 in Crescent, Salt Lake, Utah

1808 MERVIN NYLE PRESTON (1725) m 8 Dec 1947 in Logan, Utah, Rae Saunders (Reuben A & Pearl Harbertson) b 11 July 1927 in Ogden, Utah.

CHILDREN (PRESTON)

1951 Linda Rae b 15 March 1949 in Ontario, Malheur, Ore
1952 Diane b 8 May 1951 in Ogden, Utah
1953 Karen b 4 Apr 1953 in Prairie City, Grant, Ore

1810 VIVIAN ONEATA PRESTON (1725) m 30 Sep 1953 in Twin Falls, Twin Falls, Idaho, Roy Lee Lewis (Laroy Edwin & Hazel Inez Baker) b 2 Oct 1933 in Walla Walla, Walla Walla, Wash.

CHILD (LEWIS)

1954 LeRoy Edwin b 11 Sep 1955 in Ogden, Weber, Utah

1815 LOIS VERNETTA WIXOM (1726) m 21 Nov 1952 in Mesa, Maricopa, Ariz, Walter Ulrich (Walter Frederick b 10 June 1908 in Hagerstown, Wayne, Ind & Dorothy Louise Lilly b 4 Aug 1910 in Sherman County, Texas).

CHILD (ULRICH)

1955 Diana Lynn b 9 Sep 1954 in San Diego, San Diego, Calif

1826 ROBERT LYNN ALLEMAN (1730) m in 1948 in Salt Lake City, Utah, LaRee Leonard. Robert m (2nd) in Dec 1954 in Las Vegas, Clark, Nev, Thelda Davis (W L).

CHILD (ALLEMAN) BY 1ST WIFE

1956 Larry Lynn b 30 Jan 1949.

1882 JOAN DAVIS (1746) m 14 June 1953 in Wallowa, Wallowa, Ore, Billy Lee Cramer (Willard Webb b abt 1894 in Wallowa, Ore & Mattie Christiansen b abt 1898) b 10 Dec 1929 in Wallowa, Ore.

CHILD (CRAMER)

1957 Caron Lee b 27 Nov 1954 in Eugene, Lane, Ore

Charles Vincent Shurtliff & children. Front row, left to right--John, Della, Eva, Frank, Charles V., Jessie & Leon. Back row--Llewellyn (Wells), Warren, Charles J., George, Joseph and Ray.

DESCENDANTS OF CHARLES VINCENT SHURTLIFF

11 CHARLES VINCENT SHURTLIFF (1) d 13 Feb 1930 in Pocatello, Bannock, Idaho; m 26 Dec 1874 in Salt Lake City, Utah, Nancy Alzina Smith (Jonathan & Nancy Jane Taylor) b 23 May 1859 in Farmington, Davis, Utah; d 7 Dec 1906 in Ogden, Weber, Utah. Charles m (2nd) 1 Aug 1908 in Salt Lake City, Utah, Sarah Jane Hawker (Robert & Rose Mason) b 7 May 1867 in Newark, Essex, NJ; d 30 July 1955 in Rigby, Jefferson, Idaho. Sarah's first husband was Austin Abraham Green.

CHILDREN by 1st wife b in Lewisville, Jefferson, Idaho, except 1st thru 5th.

1958 Charles Jonathan b 9 Dec 1875 in Harrisville, Weber, Utah

1959 Geo Jeston b 25 Dec 1877 in Harrisville, Utah

1960 Warren Lewis b 28 Oct 1879 in Ogden, Utah

Lella Alzina b 17 Oct 1881 in Ogden; d 16 Aug 1882 in Ogden, Utah.

Llewellyn "W" b 27 May 1883 in Weston, Oneida, Idaho; d 27 Dec 1925 in Sacramento, Sacramento, Calif; m 27 May 1905 in Lewisville, Idaho, Catherine Isabell West b 31 Oct 1883 in Hyde Park, Cache, Utah; d 14 Apr 1930 in Sacramento, Calif.

1961 Jos Heber b 6 May 1885

1962 Pleasant Ray b 28 June 1887

Altamira b 11 Dec 1888; d 28 Jan 1889 in Lewisville, Idaho

1963 Eva b 8 Apr 1890

1964 Leon b 27 Sep 1891

1965 Myrtle Della b 19 Sep 1893

John Gaylord b 7 July 1895; m 26 Apr 1947 in Kingman, Mohave, Ariz, Opalzon Jenkins (Theodore Homer & Naomi White) b 9 May 1908 in Cross Timbers, Hickory, Mo.

1965A Olive Victoria b 26 June 1897

Noah Francis b 19 May 1899; d 19 March 1900 in Lewisville.

1966 Jessie Myrtle b 15 Oct 1901

CHILD by 2nd wife

1967 Frank Green b 15 Nov 1910 in Lewisville, Idaho

1958 CHARLES JONATHAN SHURTLIFF (11) d 18 Feb 1940 in Pocatello, Bannock, Idaho; m 14 Oct 1896 in Salt Lake City, Utah, Johanna Emeline Agren (Pehr Akason & Johanna Faldt) b 21 Dec 1874 in Salt Lake City, Utah.

CHILDREN b in Lewisville, Jefferson, Idaho, except 3rd, 6th, 7th & 8th.

1968 Orla Chas b 6 Nov 1897

Ina Odetta b 13 Sep 1899; d 13 Sep 1899 in Lewisville, Idaho

1969 Ida Alzina b 29 Oct 1900 in Harrisville, Weber, Utah

Bertha Johanna b 11 March 1902; d 28 Feb 1911 in Harrisville

1970 Thelma b 22 Feb 1904
1971 Fred Agren b 16 March 1906 in Harrisville, Utah
1972 Pearl b 13 Aug 1907 in Harrisville
1973 Alfred Jonathan b 27 May 1911 in Harrisville

1959 GEORGE JESTON SHURTLEFF (11) d 29 Apr 1941 in Pocatello, Bannock, Idaho; m 3 Jan 1900 in Salt Lake City, Utah, Mary Carolina Vallier (Lewis & Elizibeth Graham) b 27 Dec 1878 in Council Bluffs, Pottawattamie, Iowa; d in Nov 1901 in Lewisville, Jefferson, Idaho. George m (2nd) 12 Oct 1903 in Pocatello, Idaho, Mattie Jean Orr (Lyman David & Della Judd) b 9 Feb 1885 in Grantsville, Tooele, Utah.

CHILD by 1st wife

1974 Jeston Vallier b 4 Jan 1901 in Lewisville, Idaho

CHILDREN by 2nd wife

1975 Margeurite Orr b 29 March 1906 in Baker, Baker, Ore
1976 Wesley Orr b 23 Jan 1908 in Pocatello, Idaho
1977 Ray Orr b 21 July 1911 in Pocatello

1960 WARREN LEWIS SHURTLEFF (11) m 13 Aug 1902 in Salt Lake City, Utah, Laura Agren (Pehr Akason & Johanna Faldt) b 27 Feb 1881 in Harrisville, Weber, Utah.

CHILDREN b in Lewisville, Jefferson, Idaho, except 2nd, 3rd, and 4th.

1978 Ellen Laura b 15 Nov 1903
1979 Warren Agren b 27 Oct 1906 in Ogden, Utah
1980 Blanch Alzina b 22 Feb 1908 in Harrisville, Utah
1981 Victor Ray b 5 May 1909 in Harrisville
1982 Ruth Johanna b 21 July 1912
1983 Mark Agren b 29 July 1914
1984 Daryl Agren b 8 Oct 1915
1985 Noel Agren b 5 Dec 1920

1961 JOSEPH HEBER SHURTLEFF (11) m 9 Jan 1907 in Salt Lake City, Utah, Aner Taylor (Wm Andrew & Philomelia Lake) b 16 Oct 1884 in Harrisville, Weber, Utah.

CHILDREN b in Lewisville, Jefferson, Idaho, except 6th, 7th, and 8th.

1986 Edmund Jos b 25 March 1908
1987 Clair Leo b 29 July 1909

Nona Lucille b 9 Sep 1910; d 4 Jan 1911 in Lewisville, Idaho

1988 Ila May b 12 May 1912

Maurice Andrew b 23 Oct 1913; d 5 Nov 1932 in Ogden, Utah

1989 Bassel Wells b 20 Aug 1916 in Farr West, Weber, Utah
1990 Reba Nell b 29 Feb 1920 in Pocatello, Bannock, Idaho
1991 Betty b 19 May 1922 in Pocatello, Idaho

1962 PLEASANT RAY SHURTLIFF (11) m 8 Jan 1908 in Salt Lake City, Utah, Eliza Dorcy Kinghorn (David & Eliza Dorcy Brian) b 8 Sep 1888 in Lewisville, Jefferson, Idaho; d 26 Aug 1947 in Weiser, Washington, Idaho. Ray m (2nd) 7 July 1951 in Idaho

Joseph H. Shurtleff & Aner Taylor

P. Ray Shurtliff & E. Dorcy Kinghorn

Falls, Idaho, Vie Lettie Hutchings (Wm Willard b 23 Nov 1851 in Salt Lake City, Utah & Sarah Edwards b in Winfield, Yorkshire, England) b 27 Nov 1893 in Beaver, Beaver, Utah.

CHILDREN by 1st wife b in Lewisville, Idaho.

1992 Jennie Cecil b 5 Apr 1909
1993 David Chas b 19 Nov 1910
1994 Alda Dorcy b 13 Nov 1914
1995 Nina Marie b 4 March 1917

1963 EVA SHURTLIFF (11) d 2 Jan 1919 in Idaho Falls, Idaho; m 15 Dec 1909 in Salt Lake City, Utah, Jos John Burton (James M & Annie M Bellario) b 12 Nov 1886 in Ogden, Utah. Jos later m Eva Judd.

CHILDREN (BURTON) b in Lewisville, Jefferson, Idaho, except 1st.

1996 Myrtle Alzina b 13 Oct 1910 in Harrisville, Weber, Utah
1997 James Chas b 25 March 1912
1998 Dale Shurtliff b 4 March 1914
Glen Shurtliff b 28 Apr 1916; d 28 July 1919
1999 Ronald Shurtliff b 4 Nov 1917

1964 LEON SHURTLIFF (11) d 30 May 1926 in Heise Hot Springs, Idaho; m 21 June 1909 in Lewisville, Jefferson, Idaho, Mary Ellen Green (Austin Abraham & Sarah Jane Hawker) b 21 Oct 1892 in Menan, Jefferson, Idaho; d 2 Nov 1951 in Menan, Idaho. Mary E later m Raymond Wm Eames, by whom she had children.

CHILDREN b in Lewisville, Idaho.

2000 Dora Mae b 1 Oct 1909
2001 Ray Green b 30 July 1911
2002 Noah Leon b 15 Dec 1913
2003 Dick Green b 4 Oct 1915
2004 Arvil Green b 5 Nov 1917
2005 Chas Roy b 3 July 1920
2006 Mary Lou b 13 Oct 1924

1965 MYRTLE DELLA SHURTLIFF (11) d 11 Oct 1918 in Menan, Jefferson, Idaho; m 21 Aug 1914 in Pocatello, Bannock, Idaho, John W Todd from Los Angeles, Calif. M Della m (2nd) D Carlo Bitton (Barney & Patty Sessions) b 29 July 1883 in Ogden, Utah. Della had no children by Carlo.

CHILD (TODD) by 1st husband

2007 Jessie Myrtle b 15 June 1915 in Rexburg, Madison, Idaho

1965A OLIVE VICTORIA SHURTLIFF (11) m John Ready b 19 June 1885 on Prince Edw Island, Canada. Olive V m (2nd) 30 Dec 1939 in Seattle, King, Wash, Hugh Everett Meloy (Henry Delbert & Belle Rosevelt) b 24 June 1901 by whom she had no children.

CHILDREN (READY)

John Edw b 24 Aug 1917 in Chicago, Cook, Ill; d unm 16 Feb 1944

Richard Lamar b 10 July 1919 in Denver, Denver, Colo; d July 1919

1966 JESSIE MYRTLE SHURTLIFF (11) m 2 July 1920 in Pocatello, Bannock, Idaho, Claude Eddie Wade (Alexander Byron & Martha Heslington) b 17 Jan 1899 in Salt Lake City, Utah.

CHILDREN (WADE)

2008 Blanche Jean b 10 May 1921 in Pocatello, Idaho

Bebe Betty b 8 Sep 1923 in Dillon, Beaverhead, Mont; d 21 Apr 1931 in Denver, Denver, Colo.

2009 Wesley Claude b 9 July 1933 in Rawlins, Carbon, Wyo

1967 FRANK GREEN SHURTLIFF (11) m 24 Aug 1935 in Pocatello, Bannock, Idaho, Florence Delma Knapp (Fred Wm & Minnie Orpha Simpson) b 9 July 1915 in Guthrie, Logan, Okla.

CHILD

2010 Donald Kay b 16 Jan 1936 in Roberts, Jefferson, Idaho

1968 ORLA CHARLES SHURTLIFF (1958) m 10 Aug 1921 in Logan, Cache, Utah, Alberta Carlson (Lars John & Christina Erickson) b 21 Nov 1898 in Logan, Utah.

CHILDREN

2011 LaRae b 12 Nov 1923 in Pocatello, Bannock, Idaho

2012 Orla Chas, Jr b 3 Feb 1927 in Ogden, Utah

1969 IDA ALZINA SHURTLIFF (1958) m Kenneth Carlton Marler by whom she had no children. Ida m (2nd) 12 June 1929 in Salt Lake City, Utah, Clarence Hulgar Hoffman (Axel Hulgar Claus Hampus Folander & Katrina Petersen) b 21 Jan 1899 in Lewisville, Jefferson, Idaho.

CHILDREN (HOFFMAN) by 2nd husband

2013 Phillip Melroy (adopted) b 19 March 1932 in Ogden, Utah

2014 Dallas Ray (adopted) b 16 Sep 1932 in Idaho Falls, Idaho

1970 THELMA SHURTLIFF (1958) m 27 Apr 1925 in Pocatello, Bannock, Idaho, Alexander Drummond McCulloch (Alexander & Jeanie Moffat) b 16 Oct 1893 in Bridge of Allen, Stirling, Scotland.

CHILD (MCCULLOCH)

2015 John Shurtliff b 20 Apr 1926 in Elko, Elko, Nev

1971 FRED AGREN SHURTLIFF (1958) m Thelma Bradley by whom he had no children. Fred m (2nd) 4 Aug 1934 in Reno, Washoe, Nev, Vela Briggs (Ephraim & Inez Benson) b 22 Nov 1910 in Kaysville, Davis, Utah.

CHILDREN by 2nd wife b in Salt Lake City, Utah, except 1st and 2nd.

2016 Freda Mae b 12 Nov 1935 in Boise, Ada, Idaho

2017 Jo Ann b 29 Dec 1937 in Ogden, Utah

2018 Carolyn b 13 Oct 1940

2019 Stephen Briggs b 20 Apr 1943

2020 Nancy b 2 July 1946

1972 PEARL SHURTLIFF (1958) m 3 Apr 1931 in Salt Lake City, Utah, Raymond Vernon Liljenquist (Chas Erastus & Martha Katura Williams) b 15 Sep 1898 in Hyrum, Cache, Utah.

CHILDREN (LILJENQUIST) b in Salt Lake City, Utah, exc 1st.

2021 Val Ray b 8 Aug 1933 in San Francisco, San Francisco, Calif
2022 Jay Kent b 7 July 1936
2023 Robert Clair b 31 May 1939
2024 Vicky Lynn b 4 Apr 1942
2025 Chas Craig b 11 Nov 1943
2026 Vauna Gae b 10 Oct 1947

1973 ALFRED JONATHAN SHURTLIFF (1958) m 1 March 1939 in Salt Lake City, Utah, Bernice Thomas (Willis Shoup & Elaine Maria Hyde) b 10 March 1920 in Pocatello, Bannock, Idaho.

CHILDREN b in Pocatello, Idaho.

2027 Wayne Thomas b 16 Oct 1942
2028 Lois b 23 March 1944
2029 Allen Chas b 26 Oct 1946
2030 Sheila Elaine b 26 June 1949
2031 Julene b 11 Aug 1951
2032 Marilyn b 20 June 1953
2033 Debora b 25 Sep 1956

1974 JESTON VALLIER SHURTLIFF (1959) m 1 May 1925 in Pocatello, Bannock, Idaho,(See 1261.) Edith May Stewart (Lawrence Ruel & Emma Mae Kirby) b 23 May 1906 in Rigby, Jefferson, Idaho. Jeston m (2nd) 26 Nov 1946 in Shelby, Toole, Mont, Wilhelmina Kathryn Snyder (Chas Frederick & Rosa Bauer) b 13 Aug 1900.

CHILDREN by 1st wife b in Pocatello, Idaho, except 4th.

2034 Mary Jean b 19 Oct 1926
2035 Earla May b 14 Sep 1928

Kieth Stewart b 21 Apr 1931; d 5 Dec 1932 in Pocatello

2036 Donald Jeston b 8 May 1936 in Salmon, Lemhi, Idaho

1975 MARGEURITE ORR SHURTLIFF (1959) m 4 Jan 1926 in Pocatello, Bannock, Idaho, Clarence Cleveland Forrest (Robert Cocoran & Marie Ellen Humphrys) b 18 Dec 1904 in American Falls, Power, Idaho.

CHILDREN (FORREST) b in Pocatello, Idaho.

2037 Jean Lorraine b 26 Sep 1927
2038 Robert Wesley b 15 Nov 1928
2039 James Clarence b 18 May 1934
2040 John Edw b 3 Aug 1939

1976 WESLEY ORR SHURTLIFF (1959) m 5 June 1937 in Albion, Cassia, Idaho, June Winifred Nash (Neal N & Ethel Toeleth) b 7 June 1912 in Meridian, Ada, Idaho.

CHILDREN

2041 Ethel Juneal b 26 Jan 1940 in Rupert, Minidoka, Idaho
2042 Janet Jean b 6 Aug 1941 in Carmel, Monterey, Calif

1977 RAY ORR SHURTLIFF (1959) m 13 Apr 1932 in Pocatello, Bannock, Idaho, Burnetta Bell Watson ("O" "B" & Ada Fay Brown) b 27 Sep 1911 in Fort Worth, Tarrant, Texas.
CHILDREN b in Portland, Multnomah, Ore.
2043 Burnadell b 24 Aug 1939
2044 Susan Fay b 20 Jan 1942
2045 Geo Ray b 3 Jan 1944
2046 Michael Paul b 29 Apr 1946

1978 ELLEN LAURA SHURTLEFF (1960) m 29 May 1927 in Pocatello, Bannock, Idaho, Kenneth Wesley Burton (Chas Alvin b 14 March 1863 in Elmira, Chemung, NY & Jane Garvin Ellison b 10 March 1881 in Salt Lake City, Utah) b 19 March 1904 in Soda Springs, Caribou, Idaho.
CHILDREN (BURTON) b in Pocatello, Idaho.
2047 Bonnie Kae b 23 March 1928
2048 Barbara Ann b 25 Feb 1932; m 26 May 1956 in Pocatello, Idaho, Clarence Earl Hand (Norman F b 26 Feb 1905 in Lumberville, Pa & Bertha Alice Kinney) b 24 Oct 1932.
2049 Nancy Ellen b 2 Dec 1941

1979 WARREN AGREN SHURTLEFF (1960) m 1 Dec 1928 in Ogden, Utah, Minnie Agnes White (Thomas Edw & Martha Jane Hampton) b 17 Jan 1906 in Joseph, Sevier, Utah.
CHILDREN
2050 Jeanine White b 24 Oct 1930 in Pocatello, Bannock, Idaho
2051 Janice b 9 Jan 1940 in Cheyenne, Laramie, Wyo
2052 Warren Neal b 23 Nov 1945 in Cheyenne, Wyo

1980 BLANCH ALZINA SHURTLEFF (1960) m 13 Aug 1930 in Salt Lake City, Utah, Byron Valentine Johnson (Gustaf Albert & Amanda Peterson) b 14 Feb 1903 in Lund, Bannock, Idaho.
CHILDREN (JOHNSON) b in Pocatello, Bannock, Idaho.
2053 Douglas Warren b 18 Aug 1931
2054 Richard Byron b 23 July 1934
2055 Virginia Louise b 2 March 1943
2056 Byra Lou b 9 June 1949

1981 VICTOR RAY SHURTLEFF (1960) m 4 Apr 1930 in Ogden, Utah, Thelma White (Thomas Edw & Martha Jane Hampton) b 1 July 1910 in Richfield, Sevier, Utah.
CHILDREN
2057 Joyce Ray b 18 Feb 1931 in Pocatello, Bannock, Idaho
2058 Sandra Lee b 25 Aug 1939 in Cheyenne, Laramie, Wyo
2059 Vickie Jean b 14 Dec 1940 in Las Vegas, Clark, Nev
2060 Victor Lyle b 7 March 1950 in Las Vegas, Nev

1982 RUTH JOHANNA SHURTLEFF (1960) m 6 Apr 1935 in Pocatello, Bannock, Idaho, Geo Donald Fewens (Geo Wm & Daisy Hansen) b 21 Apr 1915 in Pocatello, Idaho.
CHILDREN (FEWENS) b in Pocatello, Idaho.

2061 Laura Lee b 18 May 1937
2062 Linda Ruth b 23 May 1941

1983 MARK AGREN SHURTLEFF (1960) m 14 May 1947 in Pocatello, Bannock, Idaho, Elvira Eliz (nicknamed Sue) Steele (Wm John & Margaret Mathison Crabtree) b 3 Sep 1920 in Idaho Falls, Idaho.
CHILDREN b in Pocatello, Idaho
2063 Annette b 2 June 1950
2064 Mark Scott Steele b 18 March 1952

1984 DARYL AGREN SHURTLEFF (1960) m 31 Aug 1935 in Coeur d' Alene, Kootenai, Idaho, John Bennett Kelly (James Alfred & Sarah McGuire) b 27 May 1914 in Pocatello, Bannock, Idaho. Daryl A m (2nd) 21 May 1950 in Pocatello, Idaho, Jos Gregersen (Gregers Lars & Ellen Patria Patersen) b 25 Sep 1908 in Aarhuse, Denmark, by whom she had no children.
CHILDREN (KELLY) by 1st husband
2065 Gerald Bennett b 23 Jan 1938 in Coeur d' Alene, Idaho
John Carlos b 30 Aug 1939 in Coeur d' Alene; d same day.
2066 Kathleen Daryl b 25 Feb 1941 in Pocatello, Idaho

1985 NOEL AGREN SHURTLEFF (1960) m 1 Dec 1945 in Cut Bank, Glacier, Mont, Shirley Mae Allison (Wm Francis & Jessie Mae Ferris) b 26 June 1920 in Cut Bank, Mont.
CHILDREN b in Cut Bank, Mont.
2067 Noela Jean b 14 March 1947
2068 Roger Allison b 18 Feb 1948
2069 Bruce Warren b 21 Aug 1949
2070 Suzanne Marie b 29 Apr 1952

1986 EDMUND JOSEPH SHURTLEFF (1961) m 8 June 1931 in Ogden, Utah, Zora Poulsen (Geo Oscar & Julia Inez Knight) b 29 Dec 1909 in Plain City, Weber, Utah.
CHILDREN
2071 Virginia b 25 Aug 1932 in National City, San Diego, Calif; m 4 July 1953 in Hayward, Alameda, Calif, Edw Francis Nowakowski (Vincent & Sophia) b 17 Sep 1929.
2072 Howard Paul b 8 Oct 1937 in Long Beach, Los Angeles, Calif
2073 Janet Lucille b 30 March 1940 in Pensacola, Escambia, Fla

1987 CLAIR LEO SHURTLEFF (1961) m Ione Reams; he m (2nd) 23 June 1945 in Sparks, Washoe, Nev, Mabelle E Kuschel (Frank Emil & Louise Meier) b 20 Jan 1909 in River Falls, Pierce, Wis.
CHILDREN b in Oakland, Alameda, Calif
2074 Gary Ray (adopted) b 17 Feb 1952
2075 Carol Jane (adopted) b 14 Aug 1953

1988 ILA MAY SHURTLEFF (1961) d 29 March 1935 in Ogden, Utah; m 16 June 1930 in Ogden, Raymond LeRoy Hill (Raymond Claudius & Harritt Anne Horsepool) b 14 Nov 1905 in Harper, Weber, Utah.
CHILDREN (HILL) b in Ogden, Utah.

2076 Lois Marilyn b 7 Feb 1931
Donna Joyce b 9 June 1933; d 12 Apr 1943 in Ogden, Utah

1989 BASIL WELLS SHURTLEFF (1961) m 2 Dec 1936 in Vallejo, Solano, Calif, Helen Ann Cheshire (Alvin Geo & Ruth Evalyn Handley) b 10 Jan 1915 in Salt Lake City, Utah.
CHILDREN b in Vallejo, Calif.
2077 Lynn Richard b 3 Dec 1939
2078 Evelyn Ann b 1 Apr 1942
2079 Lou Jean b 20 May 1946

1990 REBA NELL SHURTLEFF (1961) m 1 Jan 1939 in Vallejo, Solano, Calif, Rollie Chas Dickinson (Geo Hezekiah & Ina Houts) b 19 Nov 1915 in Independence, Jackson, Mo.
CHILD (DICKINSON)
2080 Gail Ann b 12 July 1940 in Vallejo, Calif

1991 BETTY SHURTLEFF (1961) m 13 Sep 1943 in Salt Lake City, Utah, Ralph Gordon Dean (Wm John & Alice Evans) b 13 Apr 1916 in Salt Lake City, Utah.
CHILDREN (DEAN) both adopted
2081 Rebecca b 15 July 1950 in San Francisco, San Francisco, Calif
2082 David Brian b 3 May 1953 in Vallejo, Solano, Calif

1992 JENNIE CECIL SHURTLIFF (1962) m 25 Dec 1931 in Vale, Malheur, Ore, Elwood Bartel Nelson (Ephriam Bartel & Violet Wood) b 13 Sep 1906 in Vale, Ore.
CHILDREN (NELSON)
Unnamed b 19 Apr 1939 in Weiser, Washington, Idaho; d same day
2083 Richard Bartel b 13 Sep 1940 in Weiser, Idaho
2084 Nancy Kay b 5 Sep 1943 in Ontario, Malheur, Idaho

1993 DAVID CHARLES SHURTLIFF (1962) d 22 June 1953 in Susanville, Lassen, Calif; m 7 July 1937 in Vale, Malheur, Ore, Helyn Margaret Robinette (C M & Margaret Andersen) b 3 Apr 1913 in Boise, Ada, Idaho.
CHILDREN
2085 John David b 18 June 1940 in Reno, Washoe, Nev
2086 James Blaine (twin) b 11 Dec 1943 in Susanville, Calif
2087 Judith Ann (twin) b 11 Dec 1943 in Susanville

1994 ALDA DORCY SHURTLIFF (1962) m 25 March 1939 in Weiser, Washington, Idaho, Ellis Melvin Bramley (Wm Henry & Rosa May Lee) b 18 Nov 1911 in Harrington, Lincoln, Wash.
CHILDREN (BRAMLEY)
2088 Patrick Ray b 14 Sep 1939 in Ontario, Malheur, Ore
2089 Dorcy Ann b 2 Jan 1941 in Salem, Marion, Ore
2090 Bill Lee b 26 June 1946 in Portland, Multnomah, Ore

1995 NINA MARIE SHURTLIFF (1962) m 4 June 1938 in Vale, Malheur, Ore, Geo Dennis Troy (Peter Dennis & Rose Neidhardt) b 2 July 1913 in Chicago, Cook, Ill.

CHILDREN (TROY)

2091 Peter Ray b 12 Sep 1941 in Ontario, Malheur, Ore
2092 Rosemarie b 21 Apr 1945 in Vancouver, Clark, Wash
2093 Christine b 24 Dec 1948 in Ontario, Ore

1996 MYRTLE ALZINA BURTON (1963) m 21 Sep 1928 in Ogden, Utah, Albertus Rond, Jr (Albertus & Hendrika Johanna) b 28 Feb 1905 in Amsterdam, Holland; d 21 Feb 1939 in Oakland, Alameda, Calif. Myrtle A m (2nd) 11 July 1941 in Elko, Elko, Nev, Gordon Barker Bennett (Isaac & Margaret Preston Thornhill) b 23 Sep 1898 in St Louis, Mo.

CHILDREN (ROND) by 1st husband b in Ogden, Utah

2094 Florence Eva b 4 Dec 1929
2095 Phyllis "B" b 5 Apr 1931
2096 Berta Burton b 15 Oct 1933

CHILDREN (BENNETT) by 2nd husband b in Ogden, Utah

2097 Ronald Glenn b 12 July 1942
2098 Rodney Burton b 3 Nov 1944
2099 Jos James b 20 Sep 1945

1997 JAMES CHARLES BURTON (1963) m 17 Sep 1932 in Ogden, Utah, Gertrude Marain Dana (Eduard & Nellie Knight) b 13 Apr 1911 in Ogden, Utah.

CHILDREN (BURTON) b in Ogden, Utah.

2100 Eva Madeline b 28 Nov 1934
2101 Gertrude Marian b 20 June 1938
2102 Joan Myrtle b 15 Aug 1942
2103 Jeanne Virgil b 15 Feb 1948
2104 James Dana b 25 Aug 1950

1998 DALE SHURTLIFF BURTON (1963) m 28 July 1931 in Salt Lake City, Utah, Belva Virgina Wilson (Thomas & Virgie McIntire) b 1 March 1908 in Ogden, Utah. Dale S m (2nd) 16 July 1945 in Seattle, King, Wash, Claudia Elaine Jarvis (Claud Emery & Emma A Urban) b 12 Oct 1912 in Seattle, Wash.

CHILDREN (BURTON) by 1st wife b in Ogden, Utah.

2105 Virgie Jo b 29 March 1932
2106 Alta Ann b 22 July 1934
2107 Patricia Dayle b 29 Aug 1935
2108 Belva Rose b 13 Oct 1936
2109 Loren Glenn b 16 June 1939

CHILDREN (BURTON) by 2nd wife b in Seattle, Wash.

2110 Paul Dale b 22 Aug 1946
2111 Wendy Jo b 26 July 1950

1999 RONALD SHURTLIFF BURTON (1963) m 17 Nov 1939 in Ogden, Utah, Verona Allen (Brent Taylor b 16 Sep 1886 in Smithfield, Cache, Utah & LaVerna Pitcher b 20 July 1892 in Smithfield, Utah)

b 12 Apr 1919 in Trenton, Cache, Utah.
CHILDREN (BURTON)
2112 Scott Allen (adopted) b 17 Sep 1948 in Ogden, Utah
2113 Jan (adopted) b 9 June 1954 in Murray, Salt Lake, Utah

2000 DORA MAE SHURTLIFF (1964) m 3 Sep 1926 in Rigby, Jefferson, Idaho, Wm Albert Jenkins (Samuel Albert & Sarah Ann Bennett) b 24 Aug 1905 in Midvale, Salt Lake, Utah. Dora M m (2nd) 23 May 1932 in Brigham City, Boxelder, Utah, Emil Alexander Soderquist (John Eric & Hilda Christina Forsberg) b 20 Jan 1906 in Ferron, Emery, Utah.
CHILD (JENKINS) by 1st husband
2114 Nola Rae b 30 March 1928 in Menan, Jefferson, Idaho
CHILDREN (SODERQUIST) by 2nd husband
2115 LaRue b 28 Dec 1932 in Lewisville, Jefferson, Idaho
2116 Dale Leon b 4 Oct 1937 in Rigby, Idaho
2117 Doyle Monte b 3 Jan 1940 in Malen, Emery, Utah
2118 Jay Emil b 15 May 1942 in Malen, Utah
2119 Karen Joan b 1 Oct 1943 in Salt Lake City, Utah

2001 RAY GREEN SHURTLIFF (1964) m 10 Dec 1931 in Salt Lake City, Utah, Dorothy Sara Gill (Samuel & Sara Ann Johnson) b 25 Nov 1908 in London, England.
CHILDREN b in Pocatello, Bannock, Idaho
2120 Barbara Jean b 30 Nov 1932
2121 Suzanne b 10 July 1935

2002 NOAH LEON SHURTLIFF (1964) m 24 Aug 1935 in Pocatello, Bannock, Idaho, Melba Dorthy Hunting (Wm Edw & Merella Ethel Watson) b 2 Apr 1916 in Idaho Falls, Idaho.
CHILDREN b in Idaho Falls, Idaho
2122 Gerald Lynn b 24 May 1937
2123 Marvin Karl b 6 Nov 1939
2124 Ricky Allen b 31 Dec 1946

2003 DICK GREEN SHURTLIFF (1964) m 19 Dec 1940 in Dillon, Beaverhead, Mont, Ruth Sadie Pfiffner (Leo Mathew & Laura Lavernia Bernhart) b 11 Aug 1917 in Red Rock, Mont.
CHILDREN b in Dillon, Mont.
2125 Kay Laura b 16 June 1942
2126 Lawrence Leo b 19 Apr 1945

2004 ARVIL GREEN SHURTLIFF (1964) m 31 Oct 1942 in Freeport, Nassau, NY, Lillian Joan Morawski (Theodore b in Poland & Anna Firlet b in Poland; d 5 July 1943) b 3 Oct 1918 in Jamaica, Queens, NY.
CHILDREN b in Rockville Centre, Nassau, NY
2127 Gail Ann b 24 Oct 1946
2128 Jack Wayne b 6 Dec 1952

2005 CHARLES ROY SHURTLEFF (1964) m 29 March 1943 in San

Diego, San Diego, Calif, Donna Vea Christensen (Willard & Velma Armanda Barney) b 28 Oct 1924 in Salt Lake City, Utah.
CHILDREN b in Salt Lake City, Utah, except 2nd.
2129 Judy Ann b 17 Apr 1944
2130 Verda Ellen b 10 Oct 1946 in Green Cove Springs, Clay, Fla
2131 Leon Lawrence b 10 Aug 1948

2006 MARY LOU SHURTLIFF (1964) m 9 Nov 1940 in Sugar City, Madison, Idaho, Ralph Julian Lewis (Earl Beaulmont & Harriet Geisler) b 20 March 1920 in Menan, Jefferson, Idaho. Mary L m (2nd) 13 Oct 1944 in Roberts, Jefferson, Idaho, Peter Guy Lott (John S & Matilda Johnson) b 20 June 1908 in Menan, Idaho. Peter G first m Evron Dansie by whom he had one dau.
CHILDREN (LEWIS) by 1st husband b in Menan, Idaho.
2132 Sandra Mae b 22 June 1941
2133 Wm Ralph b 31 May 1942
CHILDREN (LOTT)
2134 Kitty Dian b 27 Aug 1944 in Idaho Falls, Idaho
2135 Peggy b 26 Apr 1949

2007 JESSIE MYRTLE TODD (1965) m 20 Feb 1934 in Wilmar, Los Angeles, Calif, Carroll Clinton Tims (Clyde & Mary Anne Veach) b 6 Dec 1911 in Marston, New Madrid, Mo.
CHILDREN (TIMS) b in Monterey Park, Los Angeles, Calif, except 1st and 5th.
2136 Patricia Anne b 13 Aug 1935 in Pasadena, Los Angeles, Calif
2137 Dian Lea b 17 Sep 1938
2138 Linda Lea b 12 July 1943
2139 Martha Eliz b 1 Aug 1947
2140 Cathy Carol b 18 June 1949 in Pasadena, Calif

2008 BLANCHE JEAN WADE (1966) m 24 Nov 1944 in Salt Lake City, Utah, Dale Thomas Browning (Thomas Samuel & Dorothy Petersen) b 26 Feb 1920 in Hyrum, Cache, Utah.
CHILDREN (BROWNING) b in Ogden, Utah, except 1st.
2141 Christine b 21 March 1946 in Salt Lake City, Utah
2142 Claudia b 15 Feb 1948
2143 Thomas Dale b 4 Dec 1949
2144 Carol b 5 June 1953

2011 LA RAE SHURTLIFF (1968) m 27 Sep 1943 in Salt Lake City, Utah, Theron Eggleston Moffett (Norman D & Florence Johnson Eggleston) b 16 Sep 1920 in Colonia Dublan, Chihuahua, Mexico.
CHILD (MOFFETT)
2145 Tracy Brian (adopted) b 7 May 1951 in Salt Lake City, Utah

2012 ORLA CHARLES SHURTLIFF, JR (1968) m 28 June 1948 in Salt Lake City, Utah, Aredina Wolthuis (Hendrick & Hillechina Harmina Veldhuis) b 16 Feb 1927 in Rotterdam, Holland.
CHILDREN b in Ogden, Utah
2146 Christine b 20 March 1953

2147 Reed Chas b 12 Apr 1955

2014 DALLAS RAY HOFFMAN (1969) m 27 Dec 1949 in Rigby, Jefferson, Idaho, JoAnn Nielsen (Andrew Baxter & Ann Walters) b 10 Nov 1933 in Idaho Falls, Idaho.
CHILDREN (HOFFMAN) b in Idaho Falls, Idaho, except 1st.
2148 Sherri Lynn b 15 Dec 1950 in Fort Belvoir, Fairfax, Va
2149 Kristy Jo b 23 Apr 1953
2150 Karen Leigh b 30 July 1954
2151 Leisa Ray b 5 Oct 1955

2015 JOHN SHURTLIFF MCCULLOCH (1970) m 20 Nov 1949 in Reno, Washoe, Nev, Freda Jeanne Kornmayer (Frank Jos & Freda Marguerite Davis) b 23 Aug 1927 in Reno, Nev.
CHILDREN (MCCULLOCH)
2152 Kurt Drummond b 25 Sep 1953 in Chicago, Cook, Ill
Kristen Kay b 14 Nov 1955 in Reno, Nev; d 15 Nov 1955

2017 JO ANN SHURTLIFF (1971) m 30 June 1954 Robert Chas Farrer (Walter Leo & Euzell Woodward) b 24 Apr 1932 in Provo, Utah, Utah.

CHILD (FARRER)
2153 Jody Lyn b 8 Apr 1955 in Salt Lake City, Utah

2034 MARY JEAN SHURTLIFF (1974) m 22 Aug 1943 in Pocatello, Bannock, Idaho, Ferdie Leo Duncan (Ernest Francis & Marie Ada Sloan) b 23 Jan 1923 in Bellflower, McLean, Ill.
CHILDREN (DUNCAN) b in Bloomington, McLean, Ill, except 1st, 4th and 6th.
2154 Diana Jean b 12 June 1944 in Champaign, Champaign, Ill
2155 Sherry Ann b 6 Nov 1945
2156 Larry Lee b 10 June 1947
2157 Bonnie Kay b 14 June 1948 in Pocatello, Bannock, Idaho
2158 Julie Faye b 13 Feb 1950
2159 Gary Francis b 20 June 1951 in Streator, LaSalle, Ill
2160 Gail Marie b 3 Aug 1954

2035 EARLA MAY SHURTLIFF (1974) m 30 Apr 1948 in Idaho Falls, Idaho, Chester Lawrence Warner (Melvin Orin & Druesilla Orvilla Prescott) b 23 Sep 1925 in Heyburn, Minidoka, Idaho.
CHILDREN (WARNER) b in Pocatello, Bannock, Idaho.
2161 Terri Lynne b 21 June 1949
2162 Wendy Lee b 21 Dec 1951
2163 Oren Scott b 15 March 1954

2037 JEAN LORRAINE FORREST (1975) m 23 Sep 1944 in Idaho Falls, Idaho, Chas Edw Teague (Howard Nugent & Lillian May Helveston) b 20 Sep 1923 in Fort Worth, Tarrant, Texas.
CHILDREN (TEAGUE)
2164 Chas Edw, Jr b 14 Jan 1947 in Fort Worth, Texas

2165 Howard Forrest b 26 Aug 1951 in Fort Worth
2166 Melinda Marguerite b 10 June 1953 in Bryan, Brazos, Texas

2047 BONNIE KAE BURTON (1978) m 26 May 1949 in Pocatello, Bannock, Idaho, Wm Jos Wood (Jos Francis b 12 May 1894 in Vienna, Austria; d 24 Apr 1955 & Faye Carter) b 9 June 1927 in Pocatello, Idaho.

CHILDREN (WOOD)
2167 Wm Jos, Jr b 16 March 1950 in Pocatello, Idaho
2168 Pamela Kae b 9 May 1953 in Idaho Falls, Idaho
2169 Susan Penny b 12 Sep 1955 in Idaho Falls

2050 JEANINE WHITE SHURTLEFF (1979) m 14 Sep 1951 in Salt Lake City, Utah, Chas Wm Bell (Wm J & Rothada Ridley) b 21 Sep 1931 in Cheyenne, Laramie, Wyo.

CHILDREN (BELL)
2170 Jennifer Leigh b 27 March 1954 in Seattle, King, Wash
2171 Laurie Melissa b 4 Apr 1956 in San Antonio, Bexar, Texas

2053 DOUGLAS WARREN JOHNSON (1980) m 15 Dec 1954 in Idaho Falls, Idaho, Kay Sharon Yates (Geo Cleo b 16 Dec 1906 in Benjamin, Utah & Ferne Thompson b 19 May 1912 in Saint Anthony, Fremont, Idaho) b 22 Sep 1935 in Pocatello, Bannock, Idaho.

CHILD (JOHNSON)
2172 Douglas Yates b 5 March 1956 in Pocatello, Idaho

2057 JOYCE RAY SHURTLEFF (1981) m 30 Apr 1950 in Las Vegas, Clark, Nev, Howard Chas (uses surname of Thacke) Rice (Chas Edw Rice b in Avon, Powell, Mont & Minnie Bell Cornell b in 1893 in Nebraska City, Otoe, Nebr) b 9 Apr 1925 in McCleary, Grays Harbor, Wash.

CHILDREN (THACKE or RICE) b in Phoenix, Maricopa, Ariz
2173 Sheri Lynn b 26 Sep 1951
2174 Shoni Gaye b 6 Oct 1953

2076 LOIS MARILYN HILL (1988) m 18 June 1947 in Ogden, Utah, Verl Frank Schofield (Walter Harry & Morsie Ann Richins) b 11 Aug 1927 in Ogden, Utah.

CHILDREN (SCHOFIELD) b in Ogden, Utah
2175 Patsy Ann b 3 Dec 1948
2176 Bonnie Verle b 30 Jan 1951
2177 David Leroy b 20 Sep 1953

2094 FLORENCE EVA ROND (1996) m 10 Dec 1947 in Ogden, Utah, Jack Glade Stoddard (Wessley & Melba Hall) b 31 Oct 1924 in Hooper, Weber, Utah. Florence E m (2nd) 25 Sep 1953 in Evanston, Uinta, Wyo, Richard Louis Anway (Verl Clair b 15 July 1900 in Mich & Edna Urshel b 9 June 1901 in Ind) b 30 Dec 1928 in Lincoln Park, Wayne, Mich.

CHILDREN (STODDARD) by 1st husband b in Ogden, Utah.
2178 Jack Wessley b 1 Aug 1948

2179 Kathleen Eva b 15 Feb 1952
CHILD (ANWAY) by 2nd husband
2180 Owen Richard b 7 July 1954 in Ogden, Utah

2095 PHYLLIS "B" ROND (1996) m 21 Feb 1947 in Ogden, Utah, Rulon Jackson Cole (Earnest Percy & Nellie Eliz Jackson) b 18 June 1923 in Kaysville, Davis, Utah. Phyllis "B" m (2nd) 24 July 1952 in Evanston, Uinta, Wyo, Eldon Latheam Glenn (Harold Bankhead & Jane Latheam) b 9 July 1926 in Wellsville, Cache, Utah.
CHILDREN (COLE) by 1st husband b in Ogden, Utah.
2181 Randy Bert b 2 Aug 1948
2182 Michael Lynn b 24 June 1950
CHILD (GLENN) by 2nd husband
2183 Rickie Rond b 19 Jan 1953 in Logan, Cache, Utah

2096 BERTA BURTON ROND (1996) m 30 Dec 1949 in Las Vegas, Clark, Nev, Rudolph Earnest Maus, Jr (Rudolph Earnest & Genevieve Holt) b 10 Sep 1927 in Ogden, Utah. Berta B m (2nd) 12 Dec 1951 in Denver, Denver, Colo, Milton Park Kim (Chan Jay & Sarah Park) b 7 May 1924 in Honolulu, TH.
CHILD (MAUS) by 1st husband
2184 Maria Jean b 19 July 1950 in Ogden, Utah
CHILDREN (KIM) by 2nd husband b in Ogden, Utah
2185 Celia Lani b 26 Oct 1952
2186 Trina Michelle b 4 July 1954

2100 EVA MADELINE BURTON (1997) m 28 Nov 1951 in Ogden, Utah, Darrel Grant Strong (Geo Raymond & Mary LaVerne Nalder) b 6 Nov 1931 in Ogden, Utah.
CHILD (STRONG)
2187 Garry Craig b 26 July 1954 in Ogden, Utah

2101 GERTRUDE MARIAN BURTON (1997) m 29 June 1955 in Logan, Cache, Utah, Frank Roland Sheridan (James Francis b 7 Dec 1909 in Tonopah, Nye, Nev & Juanita Wright b 26 Apr 1914 in Saint Anthony Fremont, Idaho) b 15 Apr 1932 in Ogden, Utah.

2105 VIRGIE JO BURTON (1998) m 29 March 1954 in Elko, Elko, Nev, Geo Francis Cunningham (Geo & Christine Franklin) b 6 Feb 1928 in Park City, Summit, Utah.
CHILDREN (CUNNINGHAM) b in Ogden, Utah.
2188 Patricia (twin) b 1 Nov 1954
2189 John (twin) b 1 Nov 1954

2106 ALTA ANN BURTON (1998) m 10 May 1954 in Logan, Utah, Gerald Michael Evans (Abraham Ellis & Edith Sorensen) b 15 June 1934 in Carlin, Elko, Nev.

2114 NOLA RAE JENKINS (2000) m 1 May 1946 in Salt Lake City, Utah, Raymond Wm Burgess (Kenneth & Edna Mae Foote) b 7 Aug 1922

Alfred J. Shurtliff and Bernice Thomas
& their children, left to right,
Front row, Marilyn, Alfred, Bernice holding Debora, & Julene
Back row, Sheila, Allen, Wayne & Lois

E. Leo Shurtliff and
Mamie Biver with their
gd.children Russell &
Nora Leann Gregoire.

Five generations--Sarah J. Hawker,
Mary E. Green, Dora Mae Shurtliff, Nola
Rae Jenkins & David Ray Burgess.

Laura Agren
and
Warren Lewis
Shurtleff

Charles Jonathan Shurtliff

J. Emeline Agren

in Altonah, Duchesne, Utah.
CHILDREN (BURGESS) b in Provo, Utah, Utah.
2190 David Ray b 13 March 1949
2191 Nancy b 11 Dec 1952
2192 Julie b 19 Feb 1954
2193 Micheal Ray b 18 May 1956

2120 BARBARA JEAN SHURTLIFF (2001) m 24 March 1951 in Nampa, Canyon, Idaho, Frank Eugene Park (Albert & Mary Eliz Ehrler) b 6 July 1930 in Nampa, Idaho.
CHILDREN (PARK)
2194 Babzanne Rae b 5 June 1954 in Nampa, Idaho
2195 Linda Lee b 16 Sep 1955 in Lewiston, Nez Perce, Idaho

2121 SUZANNE SHURTLIFF (2001) m 10 Dec 1955 in Nampa, Canyon, Idaho, Robert Chamberlain Bechtel (Robert Roy & Norma Irene Chamberlain) b 16 Feb 1934 in Prescott, Yavapai, Ariz.
CHILD (BECHTEL)
2196

2136 PATRICIA ANNE TIMS (2007) m 10 June 1955 in San Gabriel, Los Angeles, Calif, Paul Bristol Campbell (Hector Colin & Marion Francis Meade) b 6 Oct 1933 in Los Angeles, Los Angeles, Calif.
CHILD (CAMPBELL)
2197 Guy Scott b 19 Oct 1956 in San Gabriel, Calif

2137 DIAN LEA TIMS (2007) m 12 Sep 1953 in Las Vegas, Clark, Nev, Dwaine Wesley Young (Earl Baldwin & Dolie Erma Smith) b 5 Jan 1934 in Los Angeles, Los Angeles, Calif.
CHILD (YOUNG)
2198 September b 13 Sep 1954 in Monterey Park, Los Angeles, Calif

Charles Vincent Shurtliff

Nancy Alzina Smith

DESCENDANTS OF LUMAN ELISHA SHURTLIFF

12 LUMAN ELISHA SHURTLIFF (1) d 7 May 1937 in Cedar City, Iron, Utah; m 26 Nov 1876 in Ogden, Weber, Utah, Emma Marvilla Riggs (Zile & Emalene Knox) b 10 Oct 1856 in Wellsville, Cache, Utah; d 29 Oct 1892 in Willow Creek, Bingham, Idaho. Luman E m (2nd) 10 Nov 1893 in Willow Creek, Idaho, Harriet Louisa Strong (Wm & Martha Brownley Alvord) b 23 Apr 1853 in Harrisville, Weber, Utah; d 18 May 1937 in Collman, Bonneville, Idaho.

CHILDREN by 1st wife b in Wellsville, Utah.

Wm Ray b 9 Nov 1877; d 7 Dec 1879; buried in Harrisville

2199 Luman Zile b 28 June 1880

CHILDREN by 2nd wife

Harriet Adeline b 16 May 1894 in Willow Creek, Idaho; d 13 Sep 1894.

2200 Ernest Leo b 19 Sep 1897 in Ucon, Bonneville, Idaho

Luman E also m (3rd) 10 May 1903 in St. Thomas, Nev, Mary Jane Roundy (Myron S & Merdy Ann) b 13 Apr 1882 in Kanarraville, Iron, Utah. They had no children.

2200 ERNEST LEO SHURTLIFF (12) m 16 Dec 1917 in Rigby, Jefferson, Idaho, Mamie Biver (Jos Aug & Anna Dewoody) b 4 March 1896 in Summerville, Texas, Mo.

CHILDREN

2201 Lois Virginia b 15 Aug 1918 in Salt Lake City, Utah

2202 Eula Blanche b 29 Oct 1920 in Shelley, Bingham, Idaho

2201 LOIS VIRGINIA SHURTLIFF (2200) m 1 Jan 1942 in Pocatello, Bannock, Idaho, Melvin Jos Gregoire (Peter Jos & Vera Collins) b 29 Jan 1918 in Pocatello, Idaho.

CHILDREN (GREGOIRE)

2203 Russell Melvin (adopted) b 13 Feb 1950 in Norwalk, Los Angeles, Calif

2204 Nora Leann b 12 Apr 1955 in Glendale, Los Angeles, Calif

2202 EULA BLANCHE SHURTLIFF (12) m 26 Apr 1946 in Youngstown, Mahoning, Ohio, Jas Kirkwood (Jas John & Mary Lees) b 30 Apr 1920 in Pittsburgh, Allegheny, Pa.

CHILD (KIRKWOOD)

2205 Wm Leo b 24 Aug 1949 in Youngstown, Ohio

Luman Elisha Shurtliff
Emma M. Riggs
and one son

Luman Zile Shurtliff

Lyman Noble Shurtliff
Annie J. Anderson &
their children.
Back row, l. to r.--Norman, Carl, Sylvia, Alma, Annie J. & Ellen. Front row--Lester, Lyman N. & Bertha

Harriet Louisa Strong

DESCENDANTS OF CYNTHIA MELISSA SHURTLIFF

13 CYNTHIA MELISSA SHURTLIFF (1) d 29 Dec 1939 in Ogden, Weber, Utah; m 5 Nov 1876 in Ogden, Utah, Willard Bingham, Jr (Willard & Genet Gates) b 30 Oct., 1855 in Ogden, Utah; d 26 June 1884 in Ogden, Utah.

CHILDREN (BINGHAM) b in Ogden, Utah.

2206 Melissa Genet b 15 Sep 1877
2207 Loretta Ann b 10 May 1879
2208 Lella Veretta b 19 Feb 1881
2209 Willard Shurtleff b 16 Aug 1883

2206 MELISSA GENET BINGHAM (13) m 26 Sep 1895 in Salt Lake City, Utah, Chas Augustus Staker (John & Mary Ann Wiggins) b 30 Oct 1871 in Ogden, Utah; d 2 July 1943 in Spokane, Spokane, Wash. Melissa m (2nd) 7 Nov 1917 in Salt Lake City, Orlando Derum Hadlock (Chauncy & Eliza Jane Bowen) b 15 May 1863 in Ogden, Utah d 28 Apr 1927 in Sunset, Davis, Utah.

CHILDREN (STAKER) by 1st husband

2210 Leah Melissa b 1 July 1897 in Wilson, Weber, Utah
2211 Arvel Bingham b 26 June 1899 in Ogden, Utah
Leonard Bingham b 15 Feb 1905 in Clinton, Davis, Utah; d 9 Apr 1918 in Sunset, Utah.

CHILD (HADLOCK) by 2nd husband

2212 Willard Vern b 15 Dec 1918 in Sunset, Davis, Utah; m 26 Feb 1949 in Berkeley, Alameda, Calif, Marjorie Elton Lee (Wm Elton & Eliz Telfair Horton) b 17 Sep 1922 in Durham, Durham, NCar.

2207 LORETTA ANN BINGHAM (13) m 10 May 1899 in Salt Lake City, Utah, John Doxey (Thomas & Mary Rhodes) b 14 Oct 1879 in Ogden, Utah.

CHILDREN (DOXEY) b in Ogden, Weber, Utah.

2213 Lella Cynthia b 28 Sep 1900
2214 Clifford Bingham b 22 June 1902
2215 Vonda Mary b 12 June 1904
2216 John Rulon b 5 Jan 1907
2217 Gladys Bingham b 14 June 1910
2218 Willard Bingham b 17 Jan 1915
2219 Thomas Bingham b 22 Sep 1917

2208 LELLA VERETTA BINGHAM (13) d 6 Jan 1906 in Ogden, Utah; m 26 Aug 1900 in Salt Lake City, Utah, Wm David VanDyke (Wm & Martha Evans) b 17 Aug 1879 in Ogden, Utah; d 22 May 1914 in Ogden, Utah.

CHILDREN (VAN DYKE) b in Ogden, Utah.

2220 Derrah Bingham b 25 May 1901

Arleen Loretta b 2 Oct 1902; d 24 Nov 1902 in Ogden.

2209 WILLARD SHURTLEFF BINGHAM (13) m 17 Aug 1904 in Salt Lake City, Utah, Cora Jane Farr (Thomas & Amanda Badger) b 17 June 1884 in Ogden, Utah.
CHILDREN (BINGHAM)
2221 Virginia b 1 Jan 1907 in Ogden, Utah
2222 Norma b 9 June 1913 in Ogden
2223 Shirley b 24 Oct 1922 in Provo, Utah, Utah

2210 LEAH MELISSA STAKER (2206) m 29 June 1916 in Ogden, Utah, Harold David Taylor (Harvey & Nancy Lowder) b 21 May 1891 in Harrisville, Weber, Utah.
CHILDREN (TAYLOR) b in Ogden, Weber, Utah.
Donald b 27 July 1922; d same day
Ruth b 10 May 1924; d 11 May 1924
(Unnamed) b 24 May 1925; d same day

2211 ARVEL BINGHAM STAKER (2206) d 21 Aug 1941 in Burley, Cassia, Idaho; m 3 Nov 1917 Hazel Irene Hunter (Fred W & Elsie Staker) b 17 Oct 1902 in Wilson Lane, Utah.
CHILDREN (STAKER)
2224 Ruth Hazel b 13 June 1918 in Brigham, Box Elder, Utah
2225 Arvel LaMar b 10 Oct 1919 in Brigham, Utah
2226 Virginia b 24 Sep 1926 in Logan, Cache, Utah

2213 LELLA CYNTHIA DOXEY (2207) m 19 Aug 1925 in Salt Lake City, Utah, Elgin Wilfred Erickson (John & Anna Johanson) b 24 Oct 1895 in Sandy, Salt Lake, Utah.
CHILD (ERICKSON)
2227 Elgin Gerald b 24 June 1930 in Berkeley, Alameda, Calif

2214 CLIFFORD BINGHAM DOXEY (2207) m 6 March 1927 in Ogden, Utah, Estelle Bertha Anderson (Geo Wm & Agnes Anderson) b 2 Nov 1902 in Salt Lake City, Utah.
CHILDREN (DOXEY) b in Ogden, Utah.
2228 Clifford Donald b 13 Aug 1928
2229 Joan Arlene b 19 Feb 1931
2230 Robert John b 8 July 1934

2215 VONDA MARY DOXEY (2207) m 25 Nov 1927 in Salt Lake City, Utah, Parley Thomas Woods (Parley Edmund & Wealthy Gibbons) b 22 Feb 1903 in Ogden, Utah.
CHILDREN (WOODS) b in Ogden, Weber, Utah.
2231 Janice Vonda b 12 Apr 1930
2232 Thomas Parley b 21 Aug 1932
2233 Edmund Robert b 15 Oct 1939
2234 John Parley b 10 Aug 1943

2216 JOHN RULON DOXEY (2207) m 3 July 1935 in Salt Lake City, Utah, Edna Ekins (Geo Warren & Hannah Leah Pyne) b 1 March 1910

in Provo, Utah, Utah.

CHILDREN (DOXEY)

2235 John Rulon, Jr b 2 May 1938 in Oakland, Alameda, Calif
2236 Carolyn Leah b 20 June 1941 in Oakland, Calif
2237 Geo Ronald b 17 Feb 1944 in Piedmont, Alameda, Calif

2217 GLADYS BINGHAM DOXEY (2207) m 12 Aug 1932 in Logan, Utah, Walter Arnold Morf (Adolf & Ida Strickler) b 11 Oct 1906 in Salt Lake City, Utah.

CHILDREN (MORF) b in Ogden, Utah.

2238 Karen Loretta b 13 Dec 1940
2239 Lynette Gladys b 24 Apr 1943

2220 DERRAH BINGHAM VAN DYKE (2208) m 12 May 1927 in Salt Lake City, Utah, Vivian Lucille Sessions (Parley Pratt & Sarah Eliz (Bessie) Goddard) b 20 Feb 1902 in Ogden, Utah.

CHILDREN (VAN DYKE) b in Ogden, Utah.

(unnamed dau) b 19 June 1928; d same day
2240 Derrah Wayne b 26 June 1929
2241 Jean Lucille b 3 Apr 1931

2221 VIRGINIA BINGHAM (2209) m Lynn Baker Smith (James Kilfoyle & Elsie Baker) b 21 Feb 1909 in Wellsville, Cache, Utah.

CHILD (SMITH)

2242 Joan Lynn b 28 March 1938 in Ogden, Utah

2222 NORMA BINGHAM (2209) m 2 Aug 1937 in Salt Lake City, Utah, Cleo Don Bishop (Don Alma & Nora Harriet Slaughter) b 26 Dec 1911 in Hinckley, Millard, Utah.

CHILDREN (BISHOP) b in Cedar City, Iron, Utah, except 4th.

2243 Kent Willard b 7 Feb 1940
2244 Carolyn Sue b 24 June 1942
2245 Alan Don b 22 May 1946
2246 Jerald Albert b 9 Oct 1951 in Logan, Utah

2223 SHIRLEY BINGHAM (2209) m 1 Nov 1943 in Spokane, Spokane, Wash, Vernon Lee Harris (Walter James & Essie Martin) b 21 Apr 1919 in Southwick, Nez Perce, Idaho.

CHILDREN (HARRIS)

2247 Brent Lee b 11 Aug 1946 in Ft Lewis, Pierce, Wash
2248 Cynthia Ann b 13 Oct 1948 in Boise, Ada, Idaho
2249 Robin Walter b 18 Sep 1949 in Boise, Idaho
2250 Christina Louise b 16 Dec 1951 in Minneapolis, Hennepin, Minn

2224 RUTH HAZEL STAKER (2211) m 1 Sep 1936 in Burley, Cassia, Idaho, Golden LaMar Wilcox (James F & Lillian Jane Muir) b 31 Dec 1913 in Ogden, Utah.

CHILDREN (WILCOX)

2251 Marilyn b 27 May in Burley, Idaho
2252 Linda b 20 March 1945 in Burley

2253 Katherine b 10 Sep 1950 in Missoula, Missoula, Mont

2225 ARVEL LA MAR STAKER (2211) m 22 Sep 1940 in Pocatello, Bannock, Idaho, Gloria Bernice Bulkley (Jos F & Florence Elva Black) b 17 Sep 1921 in Burley, Cassia, Idaho.

CHILDREN (STAKER)

2254 Patty Lee b 8 May 1943 in Glendale, Los Angeles, Calif
2255 Ronald LaMar b 15 Apr 1945 in Ogden, Utah
2256 Larry Chas b 12 June 1947 in Butte, Silver Bow, Mont
2257 Darlene Anne b 31 July 1951 in Idaho Falls, Bonneville, Idaho
2258 Jeanne Susan b 9 Apr 1954 in Idaho Falls, Idaho

2226 VIRGINIA STAKER (2211) m 21 June 1946 in Burley, Cassia, Idaho, James Jos Lynch (Jos Chas & Josephine Robb) b 8 Apr 1923 in Burley, Idaho.

CHILDREN (LYNCH) b in Burley, Idaho.

2259 James Craig b 1 May 1949
2260 Stephen Chas b 8 Dec 1951
2261 Gary Douglas b 19 May 1954

2228 CLIFFORD DONALD DOXEY (2214) m 16 Aug 1950 in Ogden, Utah, Clair Marie Jay (Lorenzo Povey & Zelma Clair DeLoney) b in Feb 1930 in Ogden, Utah.

CHILD (DOXEY)

2262 Debra Dawn b 23 Oct 1952 in Ogden, Utah

2229 JOAN ARLENE DOXEY (2214) m 11 Sep 1950 in Salt Lake City Utah, Robert Thurston Hadley (John Hipwell & Laura Thurston).

CHILDREN (HADLEY)

2263 Robert Thurston, Jr b 13 Oct 1951 in Ogden, Utah
2264 Susan

2231 JANICE VONDA WOODS (2215) m 30 July 1952 in Salt Lake City, Utah, LeEarl Stewart (David Earl & Ruby Holt) b 15 Aug 1933 in Park City, Summit, Utah.

CHILD (STEWART)

2265 David Lee b 21 July 1953 in Ogden, Utah

2232 THOMAS PARLEY WOODS (2215) m 23 June 1952 in Ogden, Utah, Geraldine Eliz Miller (Harold & Gladys Idela Cooper) b 16 June 1935 in North Platte, Lincoln, Nebr.

CHILD (WOODS)

2266 Thomas Harold b 16 Feb 1953 in Ogden, Utah

Alma L. Shurtliff & Leah Ketcham

Norman E. Shurtliff
& Adelia Winsor

Earl Long & Ellen M. Shurtliff

Ernest V. Gubler
& Bertha A. Shurtliff

Lester N. Shurtliff
& Edna Simkins

DESCENDANTS OF LYMAN NOBLE SHURTLIFF

14 LYMAN NOBLE SHURTLIFF (1) d 10 Aug 1927 in Overton, Clark, Nev; m 29 Sep 1887 in Logan, Cache, Utah, Annie Josephina Anderson (Carl Johan & Ellen or Elna Neilson) b 20 Sep 1869 in Harrisville, Weber, Utah; d 30 Jan 1941 in Overton, Nev.

CHILDREN b in Harrisville, Utah, except 6th & 7th.

2267 Alma Lyman b 27 June 1888
2268 Norman Ezra b 4 July 1890
2269 Sylvia Annie b 24 Oct 1892
2270 Ellen Melissa b 20 May 1897
2271 Carl Luman b 11 June 1899
2272 Bertha Adaline b 25 Jan 1903 in Overton, Nev
2273 Lester Noble b 21 Oct 1906 in Overton

2267 ALMA LYMAN SHURTLIFF (14) m 27 June 1916 in Las Vegas, Clark, Nev, Leah Ketcham (John Francis & Louisa Roberts) b 20 Oct 1888 in Mt Pleasant, Henry, Iowa.

CHILD

2274 Edna Mae b 10 Feb 1922 in Overton, Clark, Nev

2268 NORMAN EZRA SHURTLIFF (14) m 4 June 1924 in St George, Washington, Utah, Adelia Winsor (Anson Perry & Sarah Alydia Terry) b 22 Sep 1898 in Enterprise, Washington, Utah.

CHILDREN b in Overton, Clark, Nev.

2275 Adelia Annie b 14 July 1925
2276 Norman Terry b 30 Jan 1929
2277 Dorothy Clarice (twin) b 1 July 1930
2278 Donald Clair (twin) b 1 July 1930
2279 Lora Alice b 28 March 1937

2269 SYLVIA ANNIE SHURTLIFF (14) m 12 Aug 1915 in Overton, Clark, Nev, Timberline Wales Riggs (Chauncey Wales & Carrie Lehr) b 19 Aug 1890 in (or on?) Old Baldy Peak, Colo.

CHILDREN (RIGGS) b in Overton, Clark, Nev.

2280 Faron Wales b 24 March 1917
2281 Norval Timberline b 27 Oct 1918
2282 Lyman Anderson b 4 May 1922
Beth b 24 Dec 1925; d 17 Aug 1928
2283 Betty Lou b 30 Oct 1930

2270 ELLEN MELISSA SHURTLIFF (14) d 26 Sep 1945 in Las Vegas, Clark, Nev; m 16 June 1926 in Salt Lake City, Utah, Louis Locher, Jr (Louis b 14 March 1875 in Walkringen, Kt Bern, Switzerland & Johanna Kuersteiner b 25 Dec 1876 in Buehler, Kt Appenzell, Switzerland) b 18 Oct 1895 in Teufen, near St Gallen, Switzerland Ellen M m (2nd) 21 Sep 1940 in St George, Washington, Utah, Earl

Long (Walter East & Annie Marintha Heaps) b 22 Dec 1901. Ellen & Earl had no children. Earl 1st m Lucile Vella Hamblin by whom he had Vella Earleen b 12 May 1929 and Leslie Donald b 13 Feb 1931.

CHILD (LOCHER)

2284 Louis Rene b 21 June 1931 in Los Angeles, Los Angeles, Calif

CHILDREN (LONG)

2285 Vella Earleen b 12 May 1929
2286 Leslie Donald b 13 Feb 1931

2271 CARL LUMAN SHURTLIFF (14) m 18 Oct 1920 in Las Vegas, Clark, Nev, Mary Ellen Roseberry (Seth David & Mary Ann Rogers) b 9 June 1904 in Pima, Graham, Ariz.

CHILDREN

2287 David Carl b 13 Apr 1922 in Carlin, Elko, Nev
2288 Rose Mary b 19 March 1926 in Pleasant Grove, Utah, Utah
2289 Norma Ellen b 6 Nov 1927 in Las Vegas, Nev
2290 Larry Richard b 28 June 1942 in Overton, Clark, Nev

2272 BERTHA ADALINE SHURTLIFF (14) m 8 Dec 1924 in Salt Lake City, Utah, Owen Barlow (Isereal Owen b 17 May 1864 in Panaca, Lincoln, Nev; m in Salt Lake City, Joan Vilate Yort (Hjorth) b 12 Dec 1870 in Millville, Cache, Utah. His parents are Israel & Annie Yeates; hers are Peter and Annie.) b 18 Aug 1904 in Bountiful, Davis, Utah. Bertha A m (2nd) 6 Oct 1934 in Las Vegas, Clark, Nev, Ernest Vernon Gubler (John & Anna Myers) b 10 Jan 1900 in Santa Clara, Washington, Utah. E V 1st m O Alexander.

CHILDREN (BARLOW) by 1st husband b in Salt Lake City, Utah.

2291 Colleen JoAnne b 23 May 1926
2292 Ramon Owen b 6 May 1931

CHILDREN (GUBLER) by 2nd husband b in Overton, Clark, Nev.

2293 Audrey Jean b 1 Aug 1936
2294 Douglas Ernest b 21 May 1938
2295 Verla Ann b 30 Oct 1939
2296 Dennis Warner b 25 March 1943

2273 LESTER NOBLE SHURTLIFF (14) m 23 June 1927 in St George, Washington, Utah, Edna Simkins (Hezekiah Walker & Ethel Winsor) b 30 June 1906 in Cedar City, Iron, Utah.

CHILDREN b in Overton, Clark, Nev.

2297 Romajean b 30 Sep 1928
2298 Myrna b 15 Apr 1937
2299 Ethel Josephine b 11 Dec 1939

2274 EDNA MAE SHURTLIFF (2267) m 16 July 1943 in Overton, Clark, Nev, Wesley Frehner (Harry Samuel & Mary Syphus) b 15 Aug 1920 in St George, Washington, Utah. Edna & Wesley had no children. Edna m (2nd) 22 Dec 1949 in Phoenix, Maricopa, Ariz, Bill T Brooke (Wm Thomas & Bernice Murdock) b 16 Feb 1920 in Beaver, Beaver, Utah.

CHILD (BROOKE) by 2nd husband

2300 John C. b 4 Aug 1951 in Phoenix, Ariz

2275 ADELIA ANNIE SHURTLIFF (2268) m 5 Oct 1946 in Las Vegas, Clark, Nev, Hugh Carter Crutchfield (Wayne Livingston) b 26 Sep 1917 in Chicago, Cook, Ill.
CHILDREN (CRUTCHFIELD) b in Salt Lake City, Utah.
2301 David Terry b 29 March 1950
2302 Alison Lynn b 19 March 1952

2276 NORMAN TERRY SHURTLIFF (2268) m 24 Sep 1952 in St George, Washington, Utah, Edythe Jane Baker (Jesse Simon & Zina Ruthinda Hill) b 18 Nov 1928 in Mendon, Cache, Utah.
CHILD
2303 Darlene Joy b 22 Jan 1954 in St George, Utah

2277 DOROTHY CLARICE SHURTLIFF (2268) m 17 March 1951 in St George, Washington, Utah, John Henry Fetherston (Martin J. & Nancy Little) b 4 June 1925 in Giles, Nebr.
CHILDREN (FETHERSTON) b in Overton, Clark, Nev.
2304 Steven John b 16 March 1952
2305 Michael Martin b 14 Nov 1953

2279 LORA ALICE SHURTLIFF (2268) m 22 May 1954 in Kingman, Mohave, Ariz, Vernard Frank Bush b 1 Nov 1933 in Columbus, Franklin, Ohio.
CHILDREN (BUSH)
2306
2307

2280 FARON WALES RIGGS (2269) m 9 June 1947 in Las Vegas, Clark, Nev, Rita Marie Bell (Jesse Samuel & Agnes Pokl) b 26 Dec 1924 in Akron, Summit, Ohio.
CHILDREN (RIGGS)
2308 Sylvia Christine b 14 Aug 1948 in Overton, Clark, Nev
2309 Richard Raymond b 19 Nov 1949 in Akron, Summit, Ohio

2281 NORVAL TIMBERLINE RIGGS (2269) m 4 June 1947 in Overton, Clark, Nev, Alice Edith Smith (Roy & Marian Florence Mossey) b 4 March 1921 in West Hartford, Windsor, Vt. Norval and Alice had no children. She 1st m Albert Nelson.

2282 LYMAN ANDERSON RIGGS (2269) m 13 Feb 1943 in Overton, Clark, Nev, Annie Delphine Coleman (Wilton & Annie Bell Bisset) b 15 Apr 1925 in Hemet, Riverside, Calif.
CHILDREN (RIGGS)
2310 Kenneth Jon b 11 Nov 1943 in Overton, Nev
2311 Robert Lyman b 12 Aug 1947 in Overton
2312 Steven Lee b 27 Sep 1948 in Oxnard, Ventura, Calif

2283 BETTY LOU RIGGS (2269) m 17 June 1949 in St George, Washington, Utah, Melvin Jean Lowe (Thomas & Clara Louisa

Anderson) b 6 July 1927 in Richfield, Sevier, Utah. Clara L's father, Anders, b 13 Dec 1834 in Gunnarskag, Varnland, Sweden; d 18 May 1917 in Richfield, Utah. Clara's mother b 24 Oct 1856 in Orebro, Sweden; d 6 Feb 1924 in Richfield, Utah.

CHILD (LOWE)

2313 Sherri Ann b 28 Nov 1953 in Salt Lake City, Utah

2288 ROSE MARY SHURTLIFF (2271) m 13 July 1946 in Kingman, Mohave, Ariz, Bernie Robert Behmer (Floyd J & Edna McPherson) b 20 July 1928 in StJoseph, Buchanan, Mo.

CHILDREN (BEHMER)

2314 Robert Carl b 7 May 1947 in Overton, Clark, Nev
2315 Marilyn Joyce b 12 Sep 1950 in Hawthorne, Mineral, Nev

2289 NORMA ELLEN SHURTLIFF (2271) m Woodruff V Perkins (Anthony & Effie Huntsman) b 8 Feb 1922 in Shelley, Bingham, Idaho.

CHILDREN (PERKINS)

2316 Clyde Ver b 11 Oct 1946 in Las Vegas, Clark, Nev
2317 Trudy Ellen b 27 Aug 1948 in Overton, Clark, Nev
2318 Cheryl Ann b 31 May 1953 in St George, Washington, Utah

2291 COLLEEN JO ANNE BARLOW (2272) m 30 Nov 1946 in Overton, Clark, Nev, Keith Thomas Maddy (Aura Herman & Helen Ethel Rankin) b 28 Oct 1923 in Knoxville, Marion, Iowa.

CHILDREN (MADDY)

2319 Donald Lee b 27 Aug 1949 in Whittier, Los Angeles, Calif
2320 Kathleen JoAnne b 17 May 1952 in Pittsburg, Contra Costa, Calif

2297 ROMAJEAN SHURTLIFF (2273) m 26 March 1949 in St George, Washington, Utah, Philip Elmo Andersen (Fay E & Carrie Hannig) b 16 May 1927 in Overton, Clark, Nev.

CHILDREN (ANDERSEN)

2321 Sandra Lee b 10 March 1951 in Overton, Nev
2322 Tamara Lynn b 2 June 1953 in Las Vegas, Clark, Nev

Sylvia A. Shurtliff

Timberline W. Riggs

DESCENDANTS OF ANNIE MELISSA SHURTLIFF

15 ANNIE MELISSA SHURTLIFF (1) d 28 Aug 1917 in Ogden, Utah; m 18 May 1885 in Logan, Cache, Utah, Ezra Bingham b 7 July 1864 in Ogden, Utah.

CHILDREN (BINGHAM) b in Ogden, Utah, except 5th.

2323 Lora Annie b 28 Aug 1887
2324 Pearl Melissa b 4 Apr 1889
Cora Jenett b 4 Jan 1891; d 4 Jan 1894
2325 Ezra Arnold b 7 July 1893; d c 1938
2326 Blanche b 4 Dec 1898

2323 LORA ANNIE BINGHAM (15) d 10 Apr 1919; m Hyrum Neilson.

CHILDREN (NEILSON)

2327 Wayne Hyrum b 15 Feb ? in Ogden, Utah
2328 Clyde Bingham b 2 Jan ? " " " ; d 19 June 1935
2329 Helen Lora b 25 Jan ? " " "

2324 PEARL MELISSA BINGHAM (15) m Bert Rogers.

CHILDREN (ROGERS)

2330 LaRue Anne
2331 Dolores Pearl
2332 Joy

2326 BLANCHE BINGHAM (15) m Leo Crandall.

CHILDREN (CRANDALL)

2333 Lucile b 15 Oct 1920 in Ogden, Utah
2334 Leo Keith b 11 Feb 1925 in Oakland, Alameda, Calif
2335 Gerald Bingham b 3 Dec 1927 in Oakland, Calif

Orson S. Taylor
Mrs. Webster
Minnie Hegsted

DESCENDANTS OF EMILY DESIRE SHURTLIFF

16 EMILY DESIRE SHURTLIFF (1) d 12 Jan 1944 in Sacramento, Sacramento, Calif; m 31 July 1895 in Salt Lake City, Utah, Oliver Belnap (Gilbert & Henrietta McBride) b 20 Sep 1855 in Ogden, Utah; d 30 March 1929 in Ogden. Emily D m (2nd?) 2 Sep 1900 in Salt Lake City, Utah, John Joseph(s) who d in 1928. Emily m (3rd?) Jacques Thomas, Jr (Jacques & Lissitate Vunderwate) b 24 Aug 1852 in Alsace; d 26 Apr 1912 in Sausalito, Marin, Calif. Jacques and Lissitate were both b in Alsace.

CHILD (BELNAP) b 1st husband

2336 Isadora Jane b 1 Aug 1897 in Ogden, Weber, Utah

CHILDREN (JOSEPHS) or (JOSEPH) b in Sacramento, Calif.

2337 Emma Belle b 25 Dec 1901

2338 John Ruel b 20 June 1904

CHILD (THOMAS)

Adeline

2336 ISADORA JANE BELNAP (16) d 16 Jan 1944 in Sacramento, Sacramento, Calif; m 17 Aug 1911 in Sacramento, Calif, Floyd Townley b 1890 in Omaha, Douglas, Nebr; d Aug 1917 in World War I in Argonne Forest, France. Isadora m (2nd) 26 July 1920 in Provo, Utah, Utah, Isaac Avery Thompson (Isaac b 8 July 1856 in Blue Ridge, Buncombe, NC; m 6 July 1876 Frances Vance b 18 June 1856 in Blue Ridge, NC; she d 18 March 1928 in Salt Lake City, Utah.) b 8 July 1895 in Ogden, Utah.

CHILDREN (TOWNLEY) b in Sacramento, Calif, by 1st husband

2339 Dora Muren b 22 Aug 1912

2340 John Leland b 28 May 1915

CHILDREN (THOMPSON) by 2nd husband

2341 Delores Frances b 17 Jan 1922 in Salt Lake City, Utah

2342 Ruth Alta b 9 Jan 1923 in Sacramento, Calif

2343 Madeline Aleen b 20 Sep 1929 in Sacramento

2337 EMMA BELLE JOSEPH(S) (16) d 1 Feb 1928 in Sacramento, Sacramento, Calif; m in Salt Lake City, Utah, Lee Madison Moore (James Madison & Margaret Eliza Darrow) b 4 Feb 1895 in Monticello, San Juan, Utah; d 1945 in Bremerton, Wash.

CHILDREN (MOORE) b in Sacramento, Calif

2344 Everett Lee b 5 Oct 1919

2345 June Desire b 4 June 1922

2338 JOHN RUEL JOSEPH(S) (16) m June 1923 in Sacramento, Sacramento, Calif, Edith Hoggan b 20 Feb.

CHILDREN (JOSEPH(S))

2346 Muriel Frances b 4 July 1926 in Sacramento, Calif

2347 Lester Marvin b 2 Dec 1931 in San Francisco, San Francisco,

Calif
2348 Donald Ruel b 13 Oct 1934 in San Francisco, Calif

2340 JOHN LELAND TOWNLEY (goes by surname of THOMPSON) (2336) m 26 July 1940 in Reno, Washoe, Nev, Mildred Claire Garland (Emile & Jessie Denio Chambers) b 11 Sep 1921 in Waterloo, Black Hawk, Iowa.
CHILDREN (TOWNLEY or THOMPSON) b in Sacramento, Sacramento, Calif.
2349 Lee Garland b 18 Jan 1941
2350 Carol Diane b 1 Dec 1945

2341 DELORES FRANCES THOMPSON (2336) m 1 May 1948 in Carson City, Ormsby, Nev, Douglas D McCarrel (Olpheus & Elizebeth Moulton) b 9 Sep 1905 in Heber City, Wasatch, Utah.

2342 RUTH ALTA THOMPSON (2336) m Clarence Doty.
CHILDREN (DOTY)
2351 Stanley
2352 Marsha

2343 MADELINE ALEEN THOMPSON (2336) m 14 May 1949 in Carson City, Ormsby, Nev, Carl Felix Vining, Jr (Carl Felix & Grace Emily Kelly) b 15 July 1927 in Sacramento, Sacramento, Calif.

2344 EVERETT LEE MOORE (2337) m 21 Aug 1942 in Sacramento, Sacramento, Calif, Margaret Ladas (Antone & Amelia Gehring) b 2 July 1923 in Sacramento, Calif.
CHILDREN (MOORE) b in Sacramento, Calif.
2353 Toni Amelia b 12 Aug 1944
2354 Cheryl Ann b 3 Dec 1947
2355 Jeffrey Lee b 30 Oct 1953

2345 JUNE DESIRE MOORE (2337) m 1942 in Reno, Washoe, Nev, Donald Asbury DuFrene (Adelbert b in Amador county, Calif & Emma Theodora Asbury b in Calaveras county, Calif) b 1921 in Sacramento, Sacramento, Calif.
CHILDREN (DU FRENE)
2356 Donald Gary b 14 Dec 1946 in Sacramento, Calif
2357 Gayle Lynn b 4 May 1951 in Santa Rosa, Sonoma, Calif

17 RANSOM RUEL SHURTLIFF (1) m 21 Dec 1899 in Salt Lake City, Utah, Mary Ann Lavenda Burton b 1 Feb 1881 in Ogden, Utah; d 31 Oct 1905 in Ogden.

CHILDREN b in Ogden, Utah.

2358 Lucile Adeline b 21 Nov 1900

Hazel May b 3 Apr 1903

Melissa b 18 Oct 1905

George Abraham Smith & Lovina Shurtliff

Charles B. Hancock and Louisa A. Shurtliff & their children
Seated on floor, l. to r.--Louis & Riley. 1st row--Father, Ida, Chloie,
Louisa & Mother. 2nd row--Charles, George, Alvin & Alma.

Chloie A. Hancock

Hyrum Alma
Curtis

DESCENDANTS OF LOUISA ALMEDA SHURTLIFF

18 LOUISA ALMEDA SHURTLIFF (1) d 25 Apr 1915 in Downey, Bannock, Idaho; m 28 Sep 1874 in Salt Lake City, Utah, Charles Brott Hancock (Chas Brent & Samantha Pricilla Rawson) b 1 Jan 1851 in Ogden, Weber, Utah; d 25 Nov 1921 in Downey, Idaho.

CHILDREN (HANCOCK) b in Cambridge, Bannock, Idaho, except 1st and 2nd.

2359 Chas Wm b 1 March 1876 in Harrisville, Weber, Utah
Mary b 22 Aug 1877 in Harrisville, Utah
2360 Geo Arthur b 25 Dec 1879
2361 John Riley b 5 March 1881; m Ida Crane. No children
2362 Ida Luella b 6 Dec 1883
2363 Alvin Cyrus b 8 Dec 1885
2364 Chloie Arinda b 13 May 1887
2365 Alma Owen b 16 Aug 1889
2366 Louis Delbert (twin) b 27 July 1893
2367 Louisa Adelma (twin) b 27 July 1893

2359 CHARLES WILLIAM HANCOCK (18) m 14 March 1900 in Logan, Cache, Utah, Martha Amanda Richardson (Chas Clawson & Mary Amanda Knight) b 15 May 1880 in Plain City, Utah; d 3 March 1949 in Blackfoot, Bingham, Idaho.

CHILDREN (HANCOCK) b in Pocatello, Bannock, Idaho, except 2nd & 4th.

2368 Madeline b 9 Feb 1901
2369 Clawson Brott b 24 July 1903 in Cambridge, Bannock, Idaho
2370 Lester "W" b 16 Jan 1905
2371 Vern Richardson b 6 Dec 1910 in Cambridge, Idaho

2360 GEORGE ARTHUR HANCOCK (18) m 2 Nov 1904 in Logan, Utah, Florence May Bennett (Thomas & Maria Driggs) b 20 Nov 1887 in Kaysville, Davis, Utah. Geo A first m Grace Southwick by whom he had no children.

CHILDREN (HANCOCK) by 2nd wife b in Downey, Bannock, Idaho

2372 Almeda May b 3 Nov 1910
Eldon Geo b 2 May 1914; d 16 Apr 1936 in Preston, Franklin, Idaho
2373 Hazel b 23 Apr 1916
2374 Mary Eliz b 20 Aug 1919
2375 Thomas Rancy b 28 Aug 1921
2376 Carl Bennett b 24 Oct 1924

2362 IDA LUELLA HANCOCK (18) d 27 Sep 1934; m 24 Feb 1901 in Logan, Utah, Hyrum Chas Bowman (Hyrum & Christine Eskelson) b 11 July 1874 in Richmond, Cache, Utah; d 20 Oct 1928 in Pocatello, Bannock, Idaho.

CHILDREN (BOWMAN) b in Cambridge, Bannock, Idaho.
2377 Delbert Hyrum b 12 Dec 1903
2378 Melva Almeda b 23 June 1905
2379 Lella Lucinda b 4 June 1907
2380 Mervin Chas b 15 June 1911
2381 Delos Lynn b 15 Sep 1912
2382 Mazel Arty b 20 Sep 1914
Cecil Leon b 7 May 1917; d 3 Oct 1944 in France. Killed in action in World War II; m 16 Apr 1940 Lila Julian.
2383 Verla Glennis b 27 Oct 1919
2384 Myrtle b 18 Apr 1921
Theoda Althea b 9 March 1923; d 13 May 1934.
2385 Vern b 19 Feb 1927

2363 ALVIN CYRUS HANCOCK (18) m 11 Oct 1905 in Salt Lake City, Utah, Lonetta Criddle (John & Sarah Ellen Bennett) b 17 Sep 1885 in Syracuse, Utah.
CHILDREN (HANCOCK) b in Downey, Bannock, Idaho.
2386 Iva Viola b 30 Aug 1906
2387 Roscoe Floyd b 27 Oct 1909
Verda Lonetta b 19 Oct 1914; d 25 Feb 1916.
2388 Donna Valene b 23 March 1922

2364 CHLOIE ARINDA HANCOCK (18) m 14 Dec 1905 in Salt Lake City, Utah, Hyrum Alma Curtis (Jos Hyrum & Tabitha Georgana Richardson) b 11 May 1880 in Payson, Utah, Utah; d 14 May 1930 in Pocatello, Bannock, Idaho.
CHILDREN (CURTIS) b in Pocatello, Idaho, except 1st thru 4th and 6th thru 9th.
2389 Ila Mary b 6 Oct 1906 in Cambridge, Bannock, Idaho
2390 Velma b 24 Feb 1908 in Cambridge, Idaho
2391 Ora b 15 Aug 1909 in Blackfoot, Bingham, Idaho
2392 Wanda b 11 Oct 1911 in Firth, Bingham, Idaho
Fern b 24 Feb 1913; d Sep 1913 in Firth, Bingham, Idaho
2393 Vinal Alma b 9 May 1914 in Cambridge, Idaho
2394 Jos Chas b 4 Oct 1915 in Kimble, Bingham, Idaho
Oscar Hyrum b 22 Aug 1916 in Kimble, Idaho; d 23 Aug 1916.
2395 Myron Lavon b 20 Sep 1917 in Kimble
2396 John Heber b 20 Apr 1919
2397 Milon David b 24 Aug 1920
2398 Cora Louisa b 23 Jan 1922
Berdell b 28 Jan 1923; d 2 Apr 1924
2399 Ruby b 10 May 1924
2400 Sarah b 23 Aug 1925; d 30 Aug 1951 in Pocatello, Idaho; m 7 Jan 1950 in Pocatello, "R" "L" Wheeler (James S & Della Rigby) b 13 July 1919 in Lewiston, Cache, Utah.

2365 ALMA OWEN HANCOCK (18) d 10 Feb 1956 in Pocatello, Bannock, Idaho; m 21 Sep 1910 in Logan, Utah, Lucilla Evans Baker (Chas Benj b 5 Nov 1862 in Slaterville, Utah & Lucy Evans b 13 June 1865 in Combach, near Aberdare, South Wales) b 2 Jan

1892 in Franklin, Franklin, Idaho.
CHILDREN (HANCOCK) b in Blackfoot, Bingham, Idaho, except 1st & 2nd.
2401 Gwendolyn Lucile b 25 Apr 1911 in Franklin, Idaho
2402 Parley Julian b 16 Dec 1917 in Preston, Franklin, Idaho
2403 Reid Owen b 1 June 1920
2404 Jay Alma b 17 May 1923
2405 Harold Dean b 20 Aug 1929

2366 LOUIS DELBERT HANCOCK (18) m 7 Oct 1915 in Salt Lake City, Utah, Ethelyn Francilda Norby (Oluf Marinus & Nanna Louise Morck) b 20 Sep 1897 in Union, Salt Lake, Utah.
CHILDREN (HANCOCK) b in Downey, exc 2nd, 7th & 8th.
2406 Morck Oluf b 22 Dec 1916
2407 Elsie Marcine b 20 Nov 1919 in Riverside, Box Elder, Utah
2408 Nanna LaVerne b 25 Oct 1921
2409 Twila Mae b 13 Nov 1923
2410 Verl Louis b 23 Aug 1926
2411 Edna Elaine b 19 Oct 1928
2412 Dale Arvene b 9 Nov 1930 b in Blackfoot, Bingham, Idaho
2413 Boyd Wayne b 7 Jan 1936 in Blackfoot, Idaho

2367 LOUISA ADELMA HANCOCK (18) m 19 June 1911 in Pocatello, Bannock, Idaho, John Henry Hadfield (Jos & Mary Jane Oliver) b 2 March 1892 in Syracuse, Utah.
CHILDREN (HADFIELD)
Melvin Louis b 18 Feb 1912 in Downey, Bannock, Idaho; d 27 Aug 1945 in Portland, Multnomah, Oregon; m Rosta Killian. No children
2414 Luella b 25 Jan 1913 in Downey, Idaho
2415 Almeda Jane b 14 Feb 1914 in Downey
2416 Therma Matilda b 26 July 1915 in Downey
2417 Bertha Lapriel b 11 May 1917 in Riverside, Box Elder, Utah
Elmer (twin) b 14 Feb 1920 in Riverside, Utah; d 15 Feb 1920
Elma (twin) b 14 Feb 1920 in Riverside; d 20 Feb 1920
2418 Lionel (twin) b 13 Dec 1921 in Riverside,
2419 Leon (twin) b 13 Dec 1921 in Riverside
2420 Darlene b 27 March 1924 in Bothwell, Box Elder, Utah
2421 John LaVoy b 7 Dec 1926 in Bothwell, Utah
2422 Ardella b 5 Feb 1928 in Bothwell
2423 Myrna Loy b 11 Dec 1934 in Tremonton, Box Elder, Utah
2424 Sherye Gae b 11 July 1936 in Tremonton, Utah

2368 MADELINE HANCOCK (2359) d 28 May 1935 in Pocatello, Bannock, Idaho; m 18 Jan 1922 Wilburn Erastus Marlow (Walton & Sarah Hattie Rudd) b 10 Nov 1900 in Plymouth, Box Elder, Utah.
CHILDREN (MARLOW) b in Blackfoot, Bingham, Idaho, exc 4th.
2425 Ronald Wilburn b 9 Feb 1922
2426 Wilma Louise b 13 Nov 1924
2427 Marjorie b 4 Jan 1928

2428 Don Walton b 1 Nov 1930 in Pocatello, Idaho

2369 CLAWSON BROTT HANCOCK (2359) m 2 June 1926 in Logan, Utah, Margaret Amanda Poulsen (Wm Christan & Lola Bertha Sharp) b 16 Jan 1910 in Grace, Bannock, Idaho.

CHILDREN (HANCOCK)

2429 Rulen B b 29 Apr 1929 in Salmon, Lemhi, Idaho; m 7 Aug 1953 in Solothurn, Switzerland, Ludivicka (Hedy) Nekolojuvicz or Ludwika Necolajewicz (Christof & Anna Wessnew) b 19 Aug 1932 in Storojinetz, Bukowina, Roumania.

2430 Ruth LaDean b 5 Aug 1932 in Pocatello, Bannock, Idaho; m 15 Sep 1950 in Idaho Falls, Bonneville, Idaho, Marland Owen Gardner (Owen F & Zelma Empey) b 14 July 1929.

2431 Zelma Mae b 16 May 1935 in Pocatello, Idaho

2432 Eugene Merrill b 14 Feb 1939 in Blackfoot, Bingham, Idaho

2433 Verna Louise b 22 Dec 1943 in Blackfoot, Idaho

2370 LESTER "W" HANCOCK (2359) m 8 Aug 1928 in Logan, Cache, Utah, Lucille Booth (Newell Amulek & Minerva Findlay) b 12 Jan 1910 in Fish Haven, Bear Lake, Idaho.

CHILDREN (HANCOCK) b in Blackfoot, Bingham, Idaho, except 4th and 5th.

2434 Marva Cleone b 26 Sep 1929

Lorin Verle b 7 Aug 1931 (twin); d 24 March 1952 in Trelew, Chubut, Argentina. Did not marry.

2435 Larry Earl b 7 Aug 1931 (twin)

2436 Charla Beatrice b 12 May 1939 in Pocatello, Bannock, Idaho

2437 Valdon Booth b 7 Nov 1943 in Pocatello, Idaho

2371 VERN RICHARDSON HANCOCK (2359) m 6 Dec 1930 in Idaho Falls, Bonneville, Idaho, Fay Marie Hodson (Delbert & Marion Alice Whitesides) b 13 May 1910 in Layton, Davis, Utah.

CHILD (HANCOCK)

2438 Julia Marie b 8 Feb 1938 in Pocatello, Bannock, Idaho

2372 ALMEDA MAY HANCOCK (2360) m 19 March 1928 in Pocatello, Idaho, Clinton Ellis Smith (Jos Owens & Ella Ellis) b 9 July 1905 in Smithfield, Cache, Utah.

CHILDREN (SMITH) b in Arimo, Bannock, Idaho, except 1st.

2439 Alton "C" b 1 Dec 1930 in Downey, Bannock, Idaho

2440 Gloria b 1 Aug 1932

2441 NaDene b 15 Aug 1935

2442 Darlene b 28 May 1940

2373 HAZEL HANCOCK (2360) m 16 Sep 1939 in Pocatello, Bannock, Idaho, Earnest Albert Moser (Ernest Rensel & Johanna Eliz Kummer) b 5 Sep 1910 in St. Johns, Idaho.

CHILDREN (MOSER)

2443 LaRue b 4 May 1940 in Lava Hot Springs, Bannock, Idaho

2444 Nita Fay b 6 Sep 1943 in Pocatello, Idaho

2445 Johanna b 10 Jan 1955 in Pocatello

2374 MARY ELIZABETH HANCOCK (2360) m 8 June 1938 in Lewiston, Cache, Utah, Alvin Howard Kartchner (Alvin E & LaRea Sharp) b 28 March 1917 (of) Lewiston, Cache, Utah. Mary E m (2nd) 25 May 1946 John Wm Stamper (John Washington & Ora Ellen Cox) b 18 July 1916 in Rockland, Power, Idaho.

CHILD (KARTCHNER) by 1st husband

2446 Mary Lou b 5 Jan 1940 in Pocatello, Bannock, Idaho

CHILDREN (STAMPER) by 2nd husband

2447 Edmond Jay b 19 Apr 1947 in Burley, Cassia, Idaho
2448 Nora Kay b 9 May 1948 in Preston, Franklin, Idaho

2375 THOMAS RANCEY HANCOCK (2360) m 7 Dec 1942 in Pocatello, Bannock, Idaho, Laurine Annie Naef (Chas Daniel & Katherine Schyble) b 26 July, 1924 in Downey, Bannock, Idaho.

CHILDREN (HANCOCK)

2449 LaNada Marie b 16 Oct 1943 in Pocatello, Idaho
2450 Tarry Robert b 6 Aug 1948 in Pocatello
2451 Laretta RaNae b 26 Apr 1952 in Downey, Idaho

2376 CARL BENNETT HANCOCK (2360) m 30 Sep 1941 in Pocatello, Bannock, Idaho, Ella Bybee (Wm Dow & Mildred Wise) b 24 Apr 1925 in Cambridge, Bannock, Idaho.

CHILDREN (HANCOCK)

2452 Vern "G" b 27 May 1942 in Malad, Oneida, Idaho
2453 Wally Bybee b 15 Jan 1947 in Preston, Franklin, Idaho
2454 Karla b 7 March 1948 in Pocatello, Idaho
2455 Eric Eldon b 22 July 1950 in Downey, Bannock, Idaho
2456 Rocky Carl b 8 Sep 1954 in Pocatello

2377 DELBERT HYRUM BOWMAN (2362) m 16 March 1927 in Pocatello, Bannock, Idaho, Grace Melissa Halstrom (Hyrum & Ellen Goff) b 8 Sep 1904 in Rexburg, Madison, Idaho. Delbert E m (2nd) 27 May 1946 in Salt Lake City, Utah, Mabel Rosetta Bell (John Wm b 23 Aug 1861 in Norwich, Norfolk, England & Eliz Jane Bell b 29 Dec 1875 in Wreningham, Norfolk, Eng) b 21 Jan 1904 in Salt Lake City, Utah. Delbert and Mabel had no children.

CHILD (BOWMAN) by 1st wife

2457 Nola Clara b 15 Nov 1932 in Pocatello, Idaho

2378 MELVA ALMEDA BOWMAN (2362) d 6 Oct 1944 in Idaho Falls, Bonneville, Idaho; m 15 July 1926 in Lava Hot Springs, Bannock, Idaho, Everett LaVern Saulls (Jake & Etta Miller)(Everett L was adopted by Mr & Mrs Godfrey and he used the surname of Godfrey until after his first child was born.) b 22 Jan 1905.

CHILDREN (SAULLS or GODFREY) b in Woodville, Idaho, exc 1st.

2458 Lynn Everett b 21 May 1927 in Downey, Bannock, Idaho
2459 Erma Melva b 24 Dec 1928; m 6 March 1947 in Dillon, Beaverhead, Mont, Evan Frank Allen (Eugene Frank & Mae Baldwin) b 12 March 1915 in Geneva, Bear Lake, Idaho.
2460 Leon Jack b 10 Nov 1930; m 28 May 1952 in Blackfoot, Bingham, Idaho, Janice Brown (J T & Melba) b 6 Feb 1935.

2461 Viola May b 6 Feb 1933

2379 LELLA LUCINDA BOWMAN (2362) m 2 Nov 1925 in Idaho Falls, Bonneville, Idaho, Wesley Day (Norman David & Mary Bowman) b 30 Aug 1890 in Richmond, Cache, Utah; d 12 June 1941 in Salt Lake City, Utah. Lella L m (2nd) 30 May 1942 in Rigby, Jefferson, Idaho, Ira Frank Smith (John Henry & Sarah Ireland) b 25 Nov 1897 in Princeton, Mercer, Mo.

CHILDREN (DAY) by 1st husband b in Downey, Bannock, Idaho, except 4th.

2462 Don Bowman b 5 May 1926
2463 Ruby b 16 Oct 1928
2464 Wesley Lee b 30 Apr 1930
2465 Lyle "E" b 9 March 1932 in Arimo, Bannock, Idaho; m in Forest Grove, Washington, Oregon, Marie.

CHILD (SMITH) by 2nd husband

2466 Jerry Wayne b 1 Feb 1947 in Pocatello, Bannock, Idaho

2380 MERVIN CHARLES BOWMAN (2362) m 1 Sep 1939 in Malad, Oneida, Idaho, Edna Babbitt (Geo Henry & Flossie Elizebeth Mecham) b 26 May 1922 in Malad, Idaho.

CHILDREN (BOWMAN)

Clareen b 14 Nov 1940 in Pocatello, Bannock, Idaho; d same day

2467 Linda Arlene b 7 Aug 1945 in Gooding, Lincoln, Idaho

2381 DELOS LYNN BOWMAN (2362) m 24 Oct 1938 in Council, Adams, Idaho, Jeanne Smith (Jesse Frank & Mary Ann) b 25 Feb 1920 in Bear, Adams, Idaho.

CHILD (BOWMAN)

2468 Robert Lynn b 5 Jan 1946 in Twin Falls, Twin Falls, Idaho

2382 MAZEL ARTY BOWMAN (2362) m 20 Sep 1940 in Coalville, Summit, Utah, Merlie Sjostedt (Frank Rudolph & Leatha Matilda Davis b 15 Dec 1900 in St Anthony, Fremont, Idaho. They were m 18 Oct 1916. Leatha M m (2nd) 29 Aug 1928 in Driggs, Teton, Idaho, Francis Albert McFarland.) b 2 June 1922 in St Anthony, Idaho.

CHILDREN (BOWMAN) b in Rexburg, Madison, Idaho, except 3rd, 5th & 6th.

2469 Ida Darlene b 4 Sep 1941
2470 Vera Diane b 22 Apr 1943
2471 Frances Wayne b 7 March 1947 in Saint Anthony, Idaho
2472 Alice Merlie b 27 Jan 1950
2473 Sherry Leatha (twin) b 6 Nov 1953 in Saint Anthony
2474 Terry Mazel (twin) b 6 Nov 1953 in Saint Anthony

2384 MYRTLE BOWMAN (2362) m 13 Sep 1939 in Malad, Oneida, Idaho, Orval Williams (Benj Thomas & Rachel Williams) b 3 Oct 1910 in Malad, Idaho.

CHILDREN (WILLIAMS) b in Pocatello, Bannock, Idaho.

2475 Orval Wayne b 6 Jan 1950
Boyd Cecil b 24 Sep 1953; d 23 Oct 1954 in Idaho Falls, Bonneville, Idaho
2476 Larry b 28 March 1956

2385 VERN BOWMAN (2362) m 12 Oct 1946 in Ogden, Utah, Barbara May Clark (Arthello b in Mexico & Nellie Proctor) b 9 March 1930 in Ogden, Utah.
CHILD (BOWMAN)
2477 Jolene b 29 Jan 1953 in Ogden, Utah

2386 IVA VIOLA HANCOCK (2363) m 29 June 1927 in Salt Lake City, Utah, Edward LeRoy Denney (Edw & Julia England) b 31 Aug 1896 in Oakley, Summit, Utah; d 12 Nov 1944 in Malad, Oneida, Idaho. Frances, Arden and Larry, listed below, are Edward L's children by his first wife, Mary Myrtle Skidmore.
CHILDREN (DENNEY) b in Downey, Bannock, Idaho, except 1st, 2nd & 3rd.
2478 Frances Myrtle b 6 Apr 1919 in Lovell, Big Horn, Wyo
2479 Arden LeRoy b 5 March 1921 in Byron, Big Horn, Wyo
2480 Larry Fern b 23 Feb 1923 in Lovell, Wyo
2481 Ivan Ray b 14 Apr 1928
2482 Enos Thayle b 31 Oct 1932
2483 Lynn b 15 Oct 1940

2388 DONNA VALENE HANCOCK (2363) m 19 June 1940 in Pocatello, Bannock, Idaho, Howard Evan Vanderwood (Evan & Anna Thomas) b 15 Nov 1914 in Malad, Oneida, Idaho.
CHILDREN (VANDERWOOD) b in Malad, Idaho.
2484 Beverly Annette b 14 Jan 1942
2485 Cheryl b 5 July 1945
2486 Howard Brent b 17 July 1946
2487 Jon Lance b 31 Dec 1947
2488 Ronald Alvin (twin) b 29 July 1949
2489 Donald Evan (twin) b 29 July 1949
2490 Wm Michale b 11 Nov 1952

2389 ILA MARY CURTIS (2364) m 9 Aug 1925 in Pocatello, Bannock, Idaho, Thomas "L" Fenwick (Samuel Herbert & Cora Lillian Briscoe) b 23 March 1906 in Bridger, Carbon, Mont.
CHILDREN (FENWICK) b in Pocatello, Idaho, except 1st.
2491 Thomas Alma b 23 May 1926 in Great Falls, Cascade, Mont
2492 Lucille b 25 Feb 1928
2493 Leon Leslie b 29 Oct 1930
2494 Fern b 14 Nov 1931; d 14 Jan 1932.
2495 Glen "H" b 14 Oct 1932

2390 VELMA CURTIS (2364) m 26 Feb 1930 in Pocatello, Bannock, Idaho, Arthur Fenwick (Samuel Herbert & Cora Lillian Briscoe) b 16 March 1907 in Bridger, Carbon, Mont.
CHILDREN (FENWICK) b in Pocatello, Idaho.

2496 Arthur Herbert b 26 Oct 1930
Wm Dean b 23 March 1932; d 27 July 1953.
2497 Harold Gene b 26 May 1933
Lillian Velma b 8 March 1936; d 17 Feb 1937.
2498 Marvin LeRoy b 28 Sep 1937
Marian b 27 Aug 1940; d same day.
2499 Richard Dale b 8 Sep 1941
2500 Chas Verl b 6 Feb 1943
2501 Wesley Lewis b 19 Dec 1944
2502 Robert Myron b 25 Feb 1947

2391 ORA CURTIS (2364) m 3 Sep 1933 in Soda Springs, Caribou, Idaho, Thomas Calvin Daniels (John "M" & Martha Richards) b 6 Oct 1898 in Malad, Oneida, Idaho.
CHILDREN (DANIELS) b in Pocatello, Bannock, Idaho.
2503 Mary Lou b 10 May 1931; m Arvin Christensen who had four children by his 1st wife.
2504 LaRue b 28 Aug 1934
2505 Thomas Calvin, Jr b 3 Dec 1945
2506 Alvin b 9 Sep 1951

2392 WANDA CURTIS (2364) m 6 Sep 1933 in Pocatello, Bannock, Idaho, Earl Obed Wacaster (Condie Morgan & Mary Luella Smith) b 15 Nov 1907 in Murray, Salt Lake, Utah.
CHILDREN (WACASTER) b in Pocatello, Idaho.
2507 Bernice b 26 May 1934
2508 Floyd b 30 July 1935
2509 Wanda Mae b 12 Sep 1936
2510 Kathaleen b 6 Sep 1938
2511 Robert Ezra b 6 Jan 1940
2512 Deane b 15 Feb 1941
2513 Don Rodney b 5 May 1944
2514 Victor Kay b 19 March 1946
2515 Vernon Condie b 5 Feb 1949

2393 VINAL ALMA CURTIS (2364) m 2 Nov 1935 in Pocatello, Bannock, Idaho, Helen Rees (Rees Hyrum b 9 March 1869 & Francis Young b ?) b 11 Dec 1917 in Grant, Jefferson, Idaho.
CHILDREN (CURTIS) b in Pocatello, Idaho.
2516 Carol Lee b 21 Aug 1936
2517 Ronald Vinal b 28 Oct 1941
2518 Paul Rees b 31 July 1946
2519 Terri Lin b 23 Nov 1952

2394 JOSEPH CHARLES CURTIS (2364) m 1 Aug 1946 in American Falls, Power, Idaho, Ella Thompson (Wilford Woodruff & Bessie Gray Higgins) b 29 Aug 1919 in Tetonia, Teton, Idaho. Billie Jean, who has been adopted by Joseph, is a dau of Ella by her 1st husband.
CHILD (CURTIS)
2520 Billie Jean b 25 June 1940 in Pocatello, Bannock, Idaho

2395 MYRON LAVON CURTIS (2364) m 11 May 1947 in Canal Winchester, Franklin, Ohio, Anna Eliz Davis (James Robert & Hazel Blanche Fowler) b 22 Nov 1922 in Canal Winchester, Ohio. Judith & Paul, who have been legally adopted by Myron, are children of Elizabeth's by her 1st husband, Mr. Morgan.

CHILDREN (CURTIS)

2521 Judith Ann b 15 June 1942 in Columbus, Franklin, Ohio
2522 Paul Robert b 2 Jan 1945 in Columbus, Ohio
2523 Sue Ellen b 4 Nov 1948 in Pocatello, Bannock, Idaho
2524 Donald Lavon b 18 Jan 1950 in Pocatello, Idaho

2396 JOHN HEBER CURTIS (2364) m 1 June 1944 in Salt Lake City, Utah, Verna Jensen (Christian S & Willia Mina Kidmon) b 22 Nov 1910 in Mendon, Cache, Utah. Verna 1st m Sylvanus Sessions by whom she had Glenna Mae b 29 May 1930 & Terrance Leon. These children have been legally adopted by John.

CHILDREN (CURTIS) b in Downey, Bannock, Idaho.

2525 Glenna Mae b 29 May 1930
2526 Terrance Leon b 6 Sep 1934

2397 MILON DAVID CURTIS (2364) m 15 July 1942 in Pocatello, Bannock, Idaho, Faun Thomas (Lee David & Bell Archibald) b 15 Oct 1925 in Malad, Oneida, Idaho.

CHILDREN (CURTIS) b in Pocatello, Idaho.

2527 Alden David b 23 Oct 1943
2528 Gary Reid b 14 Jan 1946
2529 Larry T b 25 Apr 1950

2398 CORA LOUISA CURTIS (2364) m 1 July 1938 in Pocatello, Bannock, Idaho, Garland Homer Remy (Homer & Gaynell McKee) b 22 May 1914 in Ironton, Lawrence, Ohio.

CHILDREN (REMY) b in Pocatello, Idaho.

Gary Dean b 1 Sep 1939; d same day
2530 Janice Louise b 16 July 1940
2531 Dennis Garland b 6 Feb 1942
2532 Linda Marie b 15 Aug 1946
Maureen b 26 Sep 1951; d same day

2399 RUBY CURTIS (2364) m 15 Jan 1946 in Pocatello, Bannock, Idaho, Lewis Edward Wheeler (James Stephen & Della Rigby) b 3 Oct 1914 in Lewiston, Cache, Utah.

CHILDREN (WHEELER) b in Pocatello, Idaho.

2533 Stephen Lewis (adopted) b 16 Dec 1946
2534 Nancy Lee (adopted) b 1 March 1948

2401 GWENDOLYN LUCILE HANCOCK (2365) m 26 Oct 1931 in Blackfoot, Bingham, Idaho, Hallie Lewis Hubbell (Lewis James & Genevieve Violet Clark) b 9 Jan 1908 in Milford, Dickinson, Iowa.

CHILDREN (HUBBELL)

2535 Lewis Dean b 18 Aug 1932 in Blackfoot, Idaho
2536 Lucilla "E" b 14 March 1941 in Twin Falls, Twin Falls, Idaho

2402 PARLEY JULIAN HANCOCK (2365) m in Pocatello, Bannock, Idaho, Minnie Sanders. Parley 1st m Alice Baird by whom he had no children. Alice 1st m Howard Rawlins.

2403 REID OWEN HANCOCK (2365) m 21 June 1945 in Saint Francis, Cheyenne, Kansas, Mae Ann Grimett (Truel Arvina & Ardella May Walton) b 30 March 1924 in Moreland, Bingham, Idaho.

CHILDREN (HANCOCK)

2537 Monty Reid b 15 June 1946 in Blackfoot, Bingham, Idaho
2538 Vicky Lynn b 4 March 1951 in Pocatello, Bannock, Idaho
2539 Joelene b 14 Oct 1953 in Salt Lake City, Utah

2404 JAY ALMA HANCOCK (2365) m 2 Dec 1948 in Pocatello, Bannock, Idaho, Ruth Ann Robinson (Geo Wm & Lois Shephard) b 16 Aug 1931 in Montpelier, Bear Lake, Idaho.

CHILDREN (HANCOCK)

2540 Terry Lee b 17 Nov 1952 in Pocatello, Idaho
2541 Ronald Jay b 1 May 1955 in Salt Lake City, Utah

2406 MORCK OLUF HANCOCK (2366) m 2 May 1946 in Shelley, Bingham, Idaho, Nadine Eliz Sutton (Wayne Fields & Julia Fields Stamm) b 29 Dec 1921 in Indianapolis, Marion, Ind; d 11 June 1950 in Ogden, Utah. Sharre, who was adopted by Morck, is a dau of Nadine by her 1st husband. Morck m (2nd) 18 Jan 1951 in Salt Lake City, Utah, Adele Nellie Hanni (Walter Herman & Martha Frieda Rohback) b 29 July 1918 in Lincoln, Idaho. Patricia and Brent, who have been adopted by Morck, are the children of Adele by her 1st husband.

CHILD (HANCOCK) by 1st wife

2542 Sharre b 24 Jan 1943 in Salt Lake City, Utah

CHILDREN (HANCOCK) by 2nd wife

2543 Patricia b 14 Oct 1942 in Tremonton, Box Elder, Utah
2544 Brent Hanni b 20 March 1947 in Ogden, Utah

2407 ELSIE MARCINE HANCOCK (2366) m 6 July 1938 in Logan, Cache, Utah, Ivan Boyd Atwood (Ivan James & Lenora Boyd) b 13 Sep 1917 in Salem, Utah, Utah.

CHILDREN (ATWOOD)

2545 Joyce b 18 Feb 1940 in Pingree, Bingham, Idaho
2546 Darlene b 16 July 1942 in Pingree, Idaho
2547 Ronald Boyd b 28 June 1944 in Blackfoot, Bingham, Idaho
2548 Delbert Lee b 3 Aug 1950 in Ontario, Malheur, Ore
2549 Beverley b 3 Apr 1952 in Ontario, Ore

2408 NANNA LA VERNE HANCOCK (2366) m 10 June 1939 in Pocatello, Bannock, Idaho, Frank Woodrow Malcom (Henry Lee & Annette Frances Wooddell) b 20 Aug 1919 in Shelley, Bingham, Idaho.

CHILDREN (MALCOM)

2550 Bruce Woodrow b 3 June 1940 in Idaho Falls, Bonneville, Idaho

Gary Delbert b 7 March 1943 in Idaho Falls, Idaho
2551 Gloria Jeanne b 22 March 1944 in Blackfoot, Bingham, Idaho

2409 TWILA MAE HANCOCK (2366) m Clarence Leon Hand (Clarence & Zona Christian) b 8 Aug 1914 in Sentinel, Washita, Okla.
CHILD (HAND)
2552 Linda Lee b 9 Sep 1945 in Palm Springs, Riverside, Calif

2410 VERL LOUIS HANCOCK (2366) d 18 Dec 1950 in Mt Mc Creghters, BC, Canada; m in Salt Lake City, Utah, Joan Hanson (Steven H. & Lula LaMonte) b 26 Apr 1926 in St Anthony, Fremont, Idaho. Joan m (2nd) 7 Oct 1949 Burke K Poole.
CHILD (HANCOCK)
Steven Louis b 4 Sep 1946 in Blackfoot, Bingham, Idaho; d in 1953.

2411 EDNA ELAINE HANCOCK (2366) m 27 Oct 1945 Wm Thornock.
CHILDREN (THORNOCK) b in Blackfoot, Bingham, Idaho.
2553 Gary Leon b 12 Aug 1947
2554 Ross W b 25 March 1950
Wayne L b 3 June 1951 (triplet); d same day
Blaine D b 3 June 1951 " d 4 June 1951
Layne V b 3 June 1951 " d same day

2414 LUELLA HADFIELD (2367) m Ted Nelson.
CHILDREN (NELSON)
2555 Carl Leo b 27 Apr 1930 in Garland, Boxelder, Utah
2556 Darrell b 27 Sep 1931 in Garland, Utah
2557 Jay Niel b 2 Nov 1933 in Tremonton, Boxelder, Utah

2415 ALMEDA JANE HADFIELD (2367) m 18 Aug 1931 in Farmington, Davis, Utah, Othello Bodily Stokes (Chas Henry & Nora Ann Bodily) b 7 Jan 1909 in Perry, Boxelder, Utah.
CHILDREN (STOKES)
2558 Joyce b 9 Jan 1932 in Brigham City, Boxelder, Utah
2559 Colleen b 29 Aug 1933 in Tremonton, " "
2560 Dallas Leon b 27 July 1938 in Midvale, Salt Lake, Utah
2561 Allen "O" b 6 Dec 1949 in Brigham City, Utah

2416 THERMA MATILDA HADFIELD (2367) m 11 Jan 1932 in Brigham City, Boxelder, Utah, Wm Jack Hamilton (Wm Richard & Daisy May Skinner) b 22 March 1911 in Sunrise, Platte, Wyo.
CHILDREN (HAMILTON) b in Brigham City, Utah.
2562 Leann (twin) b 5 Nov 1934; m Dewey Cottle
2563 JoAnn " b 5 Nov 1934
2564 Wm John b 6 July 1944

2417 BERTHA LAPRIEL HADFIELD (2367) m 14 Sep 1935 in Brigham City, Boxelder, Utah, Floyd Martin Gardner (Martin Milo & Florence Ellen Loveland) b 4 Feb 1912 in Deweyville, Boxelder, Utah.

CHILDREN (GARDNER) b in Deweyville, Utah, except 4th.
2565 Delon H b 8 Apr 1936
2566 Ralph Floyd b 4 Apr 1939
2567 Cheryl Lapriel b 13 Oct 1944
2568 Cecil Brent b 7 Sep 1947 in Tremonton, Boxelder, Utah

2418 LIONEL HADFIELD (2367) m Delva Rose Halling (Helion & Leona Johnson) b in Sep 1920 in Mantua, Boxelder, Utah; d 28 June 1943 in Mantua, Utah. Lionel m (2nd) 27 March 1946 in Salt Lake City, Utah, Arlene Alvena Gunderson (John Henry & Caroline Christine Stephenson) b 31 May 1923 in Levan, Juab, Utah. Jerry, whom Lionel adopted, is Arlene's son by a former marriage.
CHILDREN (HADFIELD) b in Ogden, Utah.
2569 Lionel Jack b 1 Feb 1941
2570 Marilyn b 6 Dec 1942
CHILDREN (HADFIELD) by 2nd wife
2571 Jerry
2572 Kathy Rae b 17 Dec 1946

2419 LEON HADFIELD (2367) m in Ogden, Utah, Dorothy Kersch (A A). Leon m (2nd) 1 March 1946 in Ogden, Utah, Wilma Afton Hatton (Wm Isaac b 22 Nov 1888 in Atchison, Atchison, Kansas & Ethel Ririe b 27 Nov 1891 in Eden, Weber, Utah) b 27 July 1922 in Ogden, Utah.
CHILD (HADFIELD) by 1st wife
2573 Albert Leon b in May 1942
CHILD (HADFIELD) by 2nd wife
2574 Melvin Leon b 28 Feb 1948 in Twin Falls, Twin Falls, Idaho

2420 DARLENE HADFIELD (2367) m 3 Sep 1940 in Brigham City, Boxelder, Utah, Johnny Wm Mellies (Aug H & Maudie Hamilton) b 11 May 1917 in Denver, Denver, Colo.
CHILDREN (MELLIES) b in Tremonton, Boxelder, Utah.
2575 Wayne b 29 Sep 1943
2576 Roger b 11 Sep 1946
2577 Gary Dee b 5 Oct 1948

2421 JOHN LA VOY HADFIELD (2367) m 19 Feb 1945 in Logan, Utah, Beverly Jean Summers (Geo & Erma Henri) b 4 Dec 1926 in Bothwell, Utah.
CHILDREN (HADFIELD)
2578 Mary Jean b 24 Jan 1947 in Tremonton, Boxelder, Utah
2579 Susan b 2 Dec 1948 in Tremonton, Utah
2580 Sherry Lynn b 8 Nov 1950 in Boise, Ada, Idaho
2581 JoLene b 3 Nov 1953 in Boise, Idaho

2422 ARDELLA HADFIELD (2367) m 15 July 1946 in Tremonton, Boxelder, Utah, Marvin Chas Barfuss (Chas b 20 Dec 1892 in Park Valley, Boxelder, Utah & Winnifred Barnes b 19 June 1898 in Downey, Bannock, Idaho) b 30 July 1919 in Tremonton, Utah.
CHILDREN (BARFUSS) b in Tremonton, Utah, except 4th.

2582 Arnold Marvin b 9 Dec 1947
2583 Michael John b 15 Jan 1949
2584 Rex Neil b 26 Aug 1951
2585 Hal Douglas b 11 March 1953 in San Diego, San Diego, Calif

2425 RONALD WILBURN MARLOW (2368) m 22 May 1943 in La Junta, Otero, Colo, Deloris Sells b 18 Aug 1925 in Kansas City, Jackson, Mo.

CHILD (MARLOW)
2586 Connie Lou b 20 Feb 1947 in Pocatello, Bannock, Idaho

2426 WILMA LOUISE MARLOW (2368) m 14 Aug 1942 in Montpelier, Bear Lake, Idaho, Roy Francis Beyeler (Chas Robert & Ruth Findlay) b 7 Oct 1919 in St Charles, Bear Lake, Idaho; d 19 Nov 1943 in The Pacific Theatre of World War II. They had no children. Wilma m (2nd) 22 Oct 1944 in Huntington Park, Los Angeles, Calif, Edw Ray Carlson (Frank & Harriet Ray) b 6 Sep 1924 in Santa Ana, Orange, Calif.

CHILD (CARLSON) by 2nd husband
2587 Alan Ray b 5 Oct 1947 in South Gate, Los Angeles, Calif

2427 MARJORIE MARLOW (2368) m 14 June 1947 in Butte, Silver Bow, Mont, James Chas Kellar (Edw Chas & Mary DeAtley) b 12 Jan 1918 in Chicago, Cook, Ill.

CHILDREN (KELLAR) b in Kalispell, Flathead, Mont
2588 Leonard Scott b 26 March 1948
2589 Danny James b 24 Apr 1950

2431 ZELMA MAE HANCOCK (2369) m 24 July 1953 in Wapello, Bingham, Idaho, Eugene Soji DeGiulio, (S L) b 21 Sep 1935.

CHILD (DE GIULIO)
2590 Cynthia Lee b 21 Feb 1954 in Blackfoot, Bingham, Idaho

2434 MARVA CLEONE HANCOCK (2370) m 11 May 1950 in Idaho Falls, Idaho, Kenneth Rulon Parks (Rulon Robert & Martha Van Orden) b 26 July 1925 in Riverside, Bannock, Idaho.

CHILDREN (PARKS) b in Blackfoot, Bingham, Idaho.
2591 Sheila b 22 Dec 1951 in Blackfoot
2592 Edw Kenneth b 17 May 1953
2593 Lorin LeRoy b 12 Nov 1954
2594 Andrea b 21 Sep 1956

2439 ALTON "C" SMITH (2372) m 1 June 1950 in Salt Lake City, Utah, Laura Maxine George (Horace Edw & Annie Martha Howe) b 9 Oct 1932.

CHILDREN (SMITH) b in Downey, Bannock, Idaho.
2595 Annette b 10 July 1951
2596 Alan Geo b 23 March 1954

2440 GLORIA SMITH (2372) m 1 June 1950 in Salt Lake City, Utah, Sidney Wesley Kent (Wesley Sidney & Mable Margret Neilson)

b 6 Dec 1929 in Saint John, Idaho.
CHILDREN (KENT) b in Downey, Bannock, Idaho.
2597 Sidney Clifford b 23 Nov 1951
2598 Vickie Jean b 23 Oct 1952
2599 Connie b 22 March 1955

2441 NA DENE SMITH (2372) m 21 Apr 1953 in Idaho Falls, Idaho, Howard Leon Evans (Howard Holman & Leatha W Morrison) b 15 July 1933 in Pocatello, Bannock, Idaho.
CHILD (EVANS)
2600 Debra b 27 Oct 1954 in San Francisco, San Francisco, Calif

2457 NOLA CLARA BOWMAN (2377) m 22 Sep 1951 Augustus Jesse Foust (Parnick Lafayette & Rose Eliz Goodwin) b 29 Nov 1929 in Knoxville, Knox, Tenn.
CHILD (FOUST)
2601 Alan Jesse b 21 June 1952 in Ely, White Pine, Nev

2458 LYNN EVERETT GODFREY or SAULLS (2378) m 7 Aug 1949 in Blackfoot, Bingham, Idaho, Vilate Iris Saxton (Anglo Moore & Ethel Harbaugh) b 10 Nov 1932 in Blackfoot, Idaho.
CHILDREN (GODFREY or SAULLS) b in Blackfoot, Idaho.
2602 Lyn Lee b 18 July 1950
2603 Ethel Vilate b 13 July 1952

2461 VIOLA MAE SAULLS (2378) m 15 May 1949 in Mont, Elmer Mesowski (John & Jerda Niemi) b 15 May 1925 in Bruce Crossing, Ontonagon, Mich.
CHILDREN (MESOWSKI)
2604 Patricia Viola b 22 Feb 1950 in Ewen, Ontonagon, Mich
2605 Nancy Jerda b 2 Dec 1953 in Wakefield, Gogebic, Mich

2462 DON BOWMAN DAY (2379) m 1 Aug 1946 in Seattle, King, Wash, Thelma Arcelia Barnett (Wm Delmar b 28 Nov 1900 in Kingfisher, Kingfisher, Okla & Verasa Martha Weaver b 15 Feb 1902 in Salem, Dent, Mo) b 22 March 1927 in Parker, Linn, Kansas.
CHILDREN (DAY) b in Hillsboro, Washington, Oregon.
2606 Peggy Jean b 30 Dec 1947
2607 Bobby Ray (twin) b 25 Sep 1950
2608 Billy Wesley (twin) b 25 Sep 1950
2609 Judy Kathlene b 29 Apr 1955

2463 RUBY DAY (2379) m 17 June 1949 in Yakima, Yakima, Wash, Remmel Birl Dockins (Walter Loren b 29 Feb 1878? in Forty Four, Izard, Ark & Susie Wilkes b 24 July 1876 in Sharp County) b 5 Apr 1919 in Forty Four, Ark.
CHILDREN (DOCKINS) b in Yakima, Wash.
2610 Lana Sue b 29 July 1950
2611 David Allen b 11 Nov 1951
2612 Brenda Lucinda b 10 Dec 1953

2478 FRANCES MYRTLE DENNEY (2386) m 6 June 1940 in Salt Lake City, Utah, John Ray Harker, Jr (John Ray b 26 Apr 1883 in Taylorville, Utah & Sarah Eliz Meeks b 17 Jan 1885 in Bicknell, Wayne, Utah) b 18 June 1917 in Bicknell, Utah.

CHILDREN (HARKER)

2613 John Ray, 3rd b 22 March 1941 in Idaho Falls, Idaho
2614 Helen Frances b 4 Jan 1943 in Salt Lake City, Utah
2615 Denney LeRoy b 30 Nov 1944 in Ogden, Utah
2616 Sara Eileen b 6 Oct 1946 in Ogden
2617 Wm Grayden b 19 Aug 1948 in Shelley, Bingham, Idaho
2618 Mary Lynn b 22 July 1952 in Shelley, Idaho
2619 Martin Meeks b 20 Apr 1954 in " "

2479 ARDEN LE ROY DENNEY (2386) m 1 Nov 1941 in Downey, Bannock, Idaho, Erma Gleed (Henry & Emma Thorpe) b 13 Nov 1924 in Malad, Oneida, Idaho.

CHILDREN (DENNEY)

2620 Judy Larue b 9 Apr 1942 in Malad, Idaho
2621 Sheralyn b 14 Oct 1944 in " "
2622 Calleen b 9 Aug 1947 in Ogden, Utah

2480 LARRY FERN DENNEY (2386) m 8 Aug 1943 in Salt Lake City, Utah, Carrie Eliz Gunter (James Hamilton b 19 July 1884 in Graham County, NCar & Zelma Clifford Taylor b 1 Apr 1899 in Milledgeville, Baldwin, Ga) b 7 May 1924 in Macon, Bibb, Ga.

CHILDREN (DENNEY) b in Malad, Oneida, Idaho, except 4th, 5th & 6th.

2623 Larry Dan b 19 Oct 1944
2624 Doran LeRoy b 1 Aug 1946
2625 Byron Edw b 17 March 1948
2626 Russell James b 3 July 1950 in Downey, Bannock, Idaho
2627 Stewart Skidmore b 21 Dec 1952 in " " "
2628 Chas Owen b 27 June 1954 " " "

2481 IVAN RAY DENNEY (2386) m 4 July 1951 in Cardston, Alta, Can, Arlene Marie Green (Arthur Nalder & Ila Marie Holman) b 3 March 1932 in Lethbridge, Alta, Can.

CHILDREN (DENNEY)

2629 Edw Kerne b 16 Apr 1952 in Provo, Utah, Utah
2630 Colette Jolayne b 15 March 1954 in Lethbridge, Can

2491 THOMAS ALMA FENWICK (2389) m 2 Feb 1946 in Pocatello, Bannock, Idaho, Lois Evans (Edw Stubbs & Geneva Fern Jensen b 29 Sep 1907 in Elwood, Utah) b 20 Jan 1929 in Malad, Oneida, Idaho.

CHILDREN (FENWICK) b in Pocatello, Idaho.

2631 Barbara Lee b 12 Nov 1946
2632 Bruce Dale b 12 July 1950
2633 Gail Wayne b 5 Feb 1955

2492 LUCILLE FENWICK (2389) m 25 March 1943 in Pocatello, Bannock, Idaho, Luther Eugene Clifford. Lucille m (2nd) in Lava

Hot Springs, Bannock, Idaho, Myrld Forrest Gabrielson (Erik Forrest b 1 Apr 1900 in Emmett, Gem, Idaho & Frane Sanders b 8 Jan 1898 in Grant, Jefferson, Idaho) b 19 Feb 1923 in Pocatello, Idaho.

CHILD (CLIFFORD) by 1st husband

2634 Mary Ann b 13 March 1944 in Pocatello, Idaho

CHILDREN (GABRIELSON) by 2nd husband b in Pocatello.

2635 Jimmy b 30 Apr 1953

2636 Carol b 2 July 1955

2493 LEON LESLIE FENWICK (2389) m 9 Sep 1951 in Pocatello, Bannock, Idaho, Norma Ines Meccico (Gennarino & Stella Louise Toccoli) b 23 June 1933 in Pocatello, Idaho.

CHILDREN (FENWICK) b in Pocatello, except 4th.

2637 Jim Leon (twin) b 22 July 1952

2638 Jan Lynn (twin) b 22 July 1952

2639 Cindy Kae b 7 Sep 1953

2640 b 3 March 1955 in Twin Falls, Twin Falls, Idaho

2495 GLEN "H" FENWICK (2389) m 8 Dec 1950 in American Falls, Power, Idaho, Betty Stoddard (Floyd Stuart b 13 Sep 1894 & Ruby "B" Muir b 6 June 1906. Ruby's parents are Geo & Myrtle Packer.) b 21 June 1933.

CHILD (FENWICK)

2641 Peggy Lynn b 2 Jan 1952 in Pocatello, Bannock, Idaho

2496 ARTHUR HERBERT FENWICK (2390) m 12 Apr 1953 in Elko, Elko, Nev, Beverly Jean Peart (David Edw & Ada Willadean Ward) b 12 Sep 1933 in Pocatello, Bannock, Idaho.

CHILD (FENWICK)

2642 Kristin Le b 10 Nov 1955 in Pocatello, Idaho

2497 HAROLD GENE FENWICK (2390) m 20 Jan 1951 in Pocatello, Bannock, Idaho, Letha Lovere Arnold (Lloyd Lester b 29 June 1912 in Lowell, Benton, Ark & Hattie Howell b 24 Apr 1913 in Craynor, Floyd, Ky) b 20 Nov 1934 in Pocatello, Idaho.

CHILDREN (FENWICK) b in Pocatello, Idaho.

2643 Melony Kay b 25 July 1953

2644 Brian Douglas b 5 March 1955

2498 MARVIN LE ROY FENWICK (2390) m 28 Oct 1955 in Pocatello, Bannock, Idaho, Lue Ann Parkinson (Royal John & Jennie May Karlson) b 1 Aug 1940 in Parker, Fremont, Idaho.

CHILD (FENWICK)

2645 Marvin Lynn b 6 Jan 1957 in Pocatello, Idaho

2504 LA RUE DANIELS (2391) m 27 Jan 1950 in Pocatello, Bannock, Idaho, Geo Wesley Gunter (James Hamilton & Zelma Clifford Taylor) b 13 Sep 1926 in Arimo, Bannock, Idaho.

CHILDREN (GUNTER) b in Pocatello, Idaho.

2646 Donam Clifford b 20 Sep 1951
2647 Marsha Rae b 9 July 1953
2648 Marlean Kae b 27 Jan 1955

2507 BERNICE WACASTER (2392) m 12 Apr 1952 in Pocatello, Bannock, Idaho, LaVerl Edw Noreen.
CHILDREN (NOREEN) b in Idaho Falls, Idaho.
2649 Steven LaVerl b 29 Oct 1952
2650 Gary Edw b 18 March 1954

2516 CAROL LEE CURTIS (2393) m 25 Aug 1954 in Pocatello, Bannock, Idaho, Don Warren Clawson (Arnold N) b 24 Feb 1934 in Salt Lake City, Utah.
CHILD (CLAWSON)
2651 Don Curtis b 14 July 1955 in Idaho Falls, Idaho

2535 LEWIS DEAN HUBBELL (2401) m 29 Dec 1951 in Twin Falls, Twin Falls, Idaho, Betty Lou Mitchell (Clarence Hamilton & Edith Mae Clough) b 4 Feb 1933 in Brea, Orange, Calif.
CHILDREN (HUBBELL) b in Twin Falls, Idaho.
2652 Wm Lewis b 2 Dec 1952
2653 Dennis b Apr 1955

2558 JOYCE STOKES (2415) m 29 Nov 1952 in Las Vegas, Clark, Nev, Earl Wendell Harmon.
CHILD (HARMON)
2654 Renee b 19 May 1954 in Brigham City, Boxelder, Utah

2559 COLLEEN STOKES (2415) m 19 Aug 1950 in Brigham City, Boxelder, Utah, Floyd Junior Hamson (Stanley White & Gertie Youngquist) b 14 Nov 1925 in Brigham City, Utah
CHILDREN (HAMSON) b in Brigham City, Utah.
2655 Brian Floyd b 25 July 1951
2656 Dale Stanley b 7 Aug 1952
2657 Linda b 26 May 1954

Children
of Louisa Almeda Shurtliff
& Charles B. Hancock
Left to right--
George A., J. Riley,
Alvin C., Chloie A.,
Louisa Adelma & Louis D.

DESCENDANTS OF LOVINA ADAMS SHURTLIFF

19 LOVINA ADAMS SHURTLIFF (1) d 15 Sep 1935 in Manti, Sanpete, Utah; m 28 Nov 1877 in Salt Lake City, Utah, Ira Lyman Wilson (Wellington Paul & Eliz Boardman Smith) b 4 June 1852 in Appanoose county, Iowa; d 4 May 1924 in Randlett, Uintah, Utah. Ira L Wilson m (2nd) Roxy Ellen Ballard. Lovina A Shurtliff also m Jos Homer Snow.

CHILDREN (WILSON)

2658 Ida b 30 Dec 1878 in Brigham City, Apache, Ariz

2659 Christopher Ruben b 14 June 1888 in Salt Lake City, Utah

Mary Eliz b 9 Sep 1886 in Colonia Juarez, Chihuahua, Mexico, is a dau of Mr Wilson & his 2nd wife, Roxy E Ballard.

2658 IDA WILSON (19) d 19 May 1926 in Leota, Uintah, Utah; m 24 Dec 1898 in Colonia Juarez, Chih, Mex, Claybourn Edmon Nelson b 13 Nov 1878 in Mesa, Maricopa, Ariz. Ida Wilson m (2nd) 19 Sep 1907 in Salt Lake City, Utah, Heber Otto Chlarson (Hans N & Johanna Charolett Scherline b in Sweden) b 17 Nov 1862 in Ronneby, Blekinge, Sweden.

CHILDREN (NELSON) b in Colonia Dublan, Chih, Mex, by first husband

Cyrus Edmon b 29 Dec 1898

2660 Ida Beryl b 3 Aug 1900

CHILDREN (CHLARSON) by 2nd husband

Lyman Wilson b 26 June 1908 in LaBoquilla, Tomasickik, Mex

2661 Hannah Eliz b 6 Dec 1910 in Colonia Juarez, Chih, Mex

2662 Lovina Sherline b 9 Feb 1913 in Aurora, Sevier, Utah

2659 CHRISTOPHER RUBEN WILSON (19) m 15 Aug 1912 in El Paso, El Paso, Texas, Luella Durfee (Edmond Franklin & Nancy Ellen Martin) b 15 Nov 1890 in Salina, Sevier, Utah.

CHILDREN (WILSON) b in Randlett, Uintah, Utah, except 1st, 2nd & 7th.

2663 Mary Louella b 15 Oct 1913 in Salina, Utah

2664 Ira Edmond b 17 Sep 1915 in Manti, Sanpete, Utah

2665 Lenna May b 26 May 1918

Ruben Bertus b 5 Sep 1921; d 13 June 1934.

2666 Jesse Martin b 4 Aug 1924

Verna b 21 Sep 1926; d 3 Jan 1946 in Roosevelt, Duchesne, Utah.

2667 Clarence Devon b 3 May 1932 in Vernal, Uintah, Utah

2660 IDA BERYL NELSON (2658) m 5 May 1917 in Vernal, Uintah, Utah, Wm Wellington Wilson (Stephen Fairchild b 27 Sep 1837 in Cole county, Ill; d 7 Feb 1927 in Salt Lake City, Utah &

Angelina Herbert b 10 June 1870 in American Fork, Utah, Utah; d 8 June 1948 in Mesa, Ariz) b 16 Dec 1894 in Colonia Diaz, Chih, Mexico.

CHILDREN (WILSON) b in Leota, Uintah, Utah, except 1st, 2nd, 3rd, 9th and 10th.

2668 Sylvia b 14 Nov 1919 in Logan, Utah
2669 Willetta b 21 Aug 1921 in Randlett, Uintah, Utah
2670 Ida Beryl b 10 Aug 1923 in " " "
2671 Geo Wm b 10 Oct 1925

Clayborn Edmond b 9 Oct 1927; d 29 March 1929 in Vernal, Uintah, Utah

2672 Lucile b 1 Dec 1929
2673 Wilford b 17 Oct 1931
2674 Isobel b 19 Jan 1933
2675 Wilma b 29 Oct 1935 in Vernal, Utah; m Mr Curry.
2676 Eunice b 19 March 1940 in Vernal.

2661 HANNAH ELIZABETH CHLARSON (2658) m 16 Nov 1928 in Vernal, Uintah, Utah, Leonard Marion Rogers (Marion Philimos & Eliz Kidd) b 8 Jan 1907 in Bountiful, Conzo, Colo.

CHILDREN (ROGERS) b in Vernal, Uintah, Utah, except 1st, 7th and 8th.

2677 Luvern Leonard b 2 Oct 1931 in Leota, Uintah, Utah
2678 Wayne Russel b 24 June 1933
2679 Clarence Heber b 27 July 1935
2680 Eula b 1 Aug 1938
2681 Earnest C b 21 March 1941
2682 Shirley b 31 March 1942
2683 Orin b 28 Oct 1944 in Gusher, Uintah, Utah
2684 Nioma b 22 Aug 1946 in " " "

2662 LOVINA SHERLINE CHLARSON (2658) m 30 June 1930 in Vernal, Uintah, Utah, Mosiah Kidd (Alexander Bickmore & Sarah Eliz Wright) b 12 May 1890 in Mt View, Conejos, Colo.

CHILDREN (KIDD) b in Vernal, Utah, except 2nd

2685 Karl Mosiah b 21 July 1931
2686 Earl Alexander b 2 Jan 1933 in Leota, Uintah, Utah
2687 Donald LeRoy b 26 Dec 1934

Velma b 27 Feb 1936; d 31 Jan 1953 in Vernal, Utah; did not marry.

2688 Dale Otto b 16 Nov 1937

2663 MARY LOUELLA WILSON (2659) m 4 Dec 1933 in Neola, Duchesne, Utah, Victor Irven Light (Martin Wm & Mary Angeline Keel) b 16 Nov 1914 in Neola, Utah.

CHILDREN (LIGHT) b in Salt Lake City, Utah, except 1st.

2689 Fonda Gale b 8 Dec 1934 in Neola, Utah
2690 Merna Louise b 22 Oct 1936
2691 Robert Merrill b 22 July 1938
2692 Velda Ruth b 11 July 1940
2693 Mary Irene b 25 Feb 1942

2694 Rose Ellen b 19 June 1947
2695 Aaron Vern b 29 Aug 1949

2664 IRA EDMOND WILSON (2659) m 31 March 1938 in Manti, Sanpete, Utah, Esther Vilate Jarman (Franklin Larsen & Nanna Vilate Wall) b 31 March 1918 in Lyman, Uinta, Wyo.
CHILDREN (WILSON) b in Roosevelt, Duchesne, Utah, except 2nd, 5th and 6th.
2696 Dennis Reed b 29 May 1940
2697 Sharon b 25 Apr 1942 in Randlett, Uintah, Utah
2698 Wesley Ira b 8 Dec 1944
2699 Wade Ladell b 24 May 1948
2700 Merlin Lamar b 18 Sep 1952 in Downey, Bannock, Idaho
2701 Blair Evan b 4 Nov 1956 in " " "

2665 LENNA MAY WILSON (2659) m in Salt Lake City, Utah, Isaac Royal Bowler (Isaac & Clarinda Cutler) b 23 Feb 1895 in Whitney, Oneida, Idaho. Isaac R m (1st) **Reta Eliz Jensen.**
CHILDREN (BOWLER) b in Soda Springs, Caribou, Idaho, except 5th and 6th.
2702 Chas Wilson b 13 Jan 1944
2703 Elvin Durfee (twin) b 21 Feb 1946
Edwin Cutler (twin) b 21 Feb 1946; d 2 March 1946
2704 Ira Royal b 17 Sep 1947
2705 Maureen b 11 July 1949 in Pocatello, Bannock, Idaho
2706 Curtis Ray b 28 Dec 1955 in Salt Lake City, Utah

2666 JESSE MARTIN WILSON (2659) m 9 Oct 1946 in Salt Lake City, Utah, Elsie Marie Jarman (Franklin Larsen b 27 Sep 1891 in Lyman, Uinta, Wyo & Nanna Vilate Wall b 12 Feb 1894 in Salt Lake City, Utah; d 21 Sep 1956 in Roosevelt, Duchesne, Utah) b 20 Oct 1927 in Randlett, Uintah, Utah.
CHILDREN (WILSON)
2707 Jesse Alan b 8 Oct 1947 in Roosevelt, Utah
2708 Gary Eugene b 18 July 1949 in " "
2709 Mark Franklin b 2 Jan 1951 in Downey, Bannock, Idaho
2710 Renae b 16 Apr 1952 in Downey, Idaho
2711 Marilyn b 18 Dec 1954 in Pocatello, Bannock, Idaho

2667 CLARENCE DEVON WILSON (2659) m 24 Sep 1954 in Logan, Cache, Utah, Marjean Ware (Leonard John & Effie Coffin) b 26 Nov 1936 in Pocatello, Bannock, Idaho.
CHILD (WILSON)
2712 Daniel Devon b 26 Feb 1956 in Greenville, Greenville, SC

2668 SYLVIA WILSON (2660) m 10 March 1950 in Salt Lake City, Utah, Draden Foster (Walter Dow b 26 Aug 1882 in Orange, Boone, WVa & Lenora Jarrell) b 12 Aug **1910 in Vernal**, Uintah, Utah.
CHILDREN (FOSTER) b in Salt Lake City, Utah.
2713 Doyle W (adopted twin) b 27 Oct 1955
2714 Dra Donna (adopted twin) b 27 Oct 1955

2669 WILLETTA WILSON (2660) m 21 Jan 1939 in Duchesne, Duchesne, Utah, Lester Raymond Swallie (John Gilbert & Lousinah Wells) b 16 Sep 1915 in Boston, Summit, Ohio.

CHILDREN (SWALLIE)

2715 Norvel Edwen b 21 Sep 1939 in Vernal, Uintah, Utah
2716 Norman Lee b 14 Nov 1943 in Provo, Utah, Utah
2717 Patrica b Feb in Salt Lake City, Utah

2670 IDA BERYL WILSON (2660) m 20 June 1941 in Vernal, Uintah, Utah, Hubert Jonathan Stephen (Oscar Perry & Estella Blanch Morris) b 20 May 1918 in Cadiz, Harrison, Ohio. Ida B m (2nd) Geo Lee, Jr.

CHILDREN (STEPHEN) by 1st husband.

2718 Dana Clisson b 15 Nov 1941 in Vernal, Uintah, Utah
2719 Donald Edw b 18 Aug 1943 in Vancouver, Clark, Wash

2672 LUCILE WILSON (2660) m in Salt Lake City, Utah, Lester Dee Gagon (Wm Highland, Jr b 28 Jan 1887 in Vernal, Uintah, Utah & Albie Elenora Glenn b 11 March 1889 in Vernal, Utah).

CHILDREN (GAGON) b in Barstow, San Bernardino, Calif, except 4th.

2720 Wm Highland b 1 Apr 1949
2721 Kathryn b 5 Feb 1951
2722 Joanne b 2 Sep 1952
2723 Pauline b 13 Oct 1954 in Lone Pine, Inyo, Calif

2673 WILFORD WILSON (2660) m 15 Aug 1949 in Vernal, Uintah, Utah, Neva Pearl Jones (Marcellace & Beatryce Olive Schaefermeyer d 25 Jan 1954) b 13 Jan 1932 in Vernal, Utah.

CHILDREN (WILSON) b in Brigham City, Boxelder, Utah.

2724 Clark James b 6 Nov 1950
2725 Ronald J b 5 June 1952
2726 Anna Beatryce b 23 Jan 1955
2727 Shirlene b 13 Feb 1956

2674 ISOBEL WILSON (2660) m 5 Apr 1953 in Tacoma, Pierce, Wash, Leslie Otto Walston (Otto Guy & Edith Lillian Baker) b 26 Apr 1929 in Puyallup, Pierce, Wash.

CHILDREN (WALSTON) b in Puyallup, Wash.

2728 Peggy Lee b 10 March 1954
2729 Ronald Leslie b 14 Feb 1955

2677 LUVERN LEONARD ROGERS (2661) m 26 May 1956 Dorothy Raynette Palmer (James Wm & Emma Scott) b 14 June 1940 in Preston, Franklin, Idaho.

2689 FONDA GALE LIGHT (2663) m 12 June 1952 in Salt Lake City Utah, Fredrick Wesley Mellen (Frank Lynn & Edith Ethel Lehman) b 2 Dec 1932 in Malad, Oneida, Idaho.

CHILDREN (MELLEN) b in Salt Lake City, Utah.

2730 Susan Lynn b 14 Apr 1953

2731 Steven Fredrick b 10 May 1955

2690 MERNA LOUISE LIGHT (2663) m 28 Sep 1955 in Salt Lake City, Utah, Robert Jacob Pistorius (Jacob & Myrle Agnes Shingleton) b 7 Sep 1936 in Salt Lake City, Utah.

CHILD (PISTORIUS)

2732 Jacque Lynn b 27 Jan 1957 in Salt Lake City, Utah

2692 VELDA RUTH LIGHT (2663) m 16 March 1957 in Salt Lake City, Utah, Dallas Rulan Hansen

Lovina Adams Shurtliff

Ira Lyman Wilson

Joseph Homer Snow

Ida Wilson

Christopher Ruben Wilson & Luella Durfee

L. to r., 3 children in front--Gilbert, Lovina & Thomas
Middle row--Harriet E. Howell, Lydia & Selah A. Shurtliff
Back row, standing--Archibald & Lumania

Five generations--Standing, l. to r.--Selah A. Shurtliff, Lumania Shurtliff, Elanche E. Ball. In front, Ellen M. Frandsen holding Rosetta Walters.

Mary Nettie Shurtliff

DESCENDANTS OF SELAH ANDROS SHURTLIFF

20 SELAH ANDROS SHURTLIFF (1) d 11 Nov 1954 in Idaho Falls, Idaho; m 15 Feb 1881 in Clifton, Oneida, Idaho, Harriet Emily Howell (Wm J & Lydia Ann Beebe) b 11 May 1865/66 in Clifton or Oxford, Idaho; d 1 March 1903 in Ammon, Bonneville, Idaho.

CHILDREN b in Cambridge, Idaho, except 1st, 2nd, 9th & 10th.

2693 Lumania b 25 Sep 1882 in Clifton, Idaho

Wm Andros b 20 Oct 1884 in Downey, Bannock, Idaho; d 23 Nov 1885 in Downey.

2694 Chas Archibald b 20 Sep 1886

2695 Thomas Irea b 23 Aug 1888

2696 Lydia b 27 July 1890

2697 Lovina b 2 Aug 1892

2698 Gilbert Nathaniel b 27 July 1894

2699 Luman Ezra b 24 Feb 1897 in Ammon, Idaho

2700 Harriet b 28 Jan 1900 in Ammon; m 16 Oct 1920 Phillip Jackson Higgins. She m (2nd) 19 Aug 1928 in Sanger, Fresno, Calif, Frank Brockway (James Calvin b 18 July 1855 in Canada; d 27 Oct 1941 in Lakeside, San Diego, Calif & Annie Miller b 16 Aug 1852 in Scotland; d Nov 1935 in Lakeside, Calif) b 25 Dec 1890 in San Diego, San Diego, Calif. Harriet had no children by either husband.

2701 Geo Earl b 24 March 1902 in Ammon; m Edna Caughie.

2693 LUMANIA SHURTLIFF (20) m 20 Apr 1902 in Blackfoot, Bingham, Idaho, John Wesley Ball (James Calloway & Asenith Marow) b 27 Sep 1872 in Wilkes co, NC; d 13 May 1943 in Idaho Falls, Idaho.

CHILDREN (BALL) b in Idaho Falls, Bonneville, Idaho, except 4th thru 13th.

Zozie Edna b 21 Nov 1902; d 3 Jan 1903 in Idaho Falls

2702 Daniel Wesley b 25 Dec 1903

2703 Blanche Ellen b 27 Jan 1906

2704 Harriett Ludemia b 17 Dec 1907 in Ammon, Bonneville, Idaho

2705 Lucenie b 13 Nov 1909 in Iona, Bonneville, Idaho

James Wm b 16 Sep 1911 in Iona, Idaho; d 30 Sep 1911 in Iona

2706 Raymond Leonard b 18 June 1913 in Iona

2707 Madeline b 9 Nov 1915 in Iona

2708 Vera Mae b 23 June 1917 in Iona

2709 Geo Earl b 25 March 1919 in "

2710 Kenneth b 14 March 1921 in "

2711 Dorothy Adelia b 3 Apr 1923 in Iona

2712 Matilda b 25 June 1924 in Iona

2713 Norma Jean b 29 Aug 1926

Leona b 21 Apr 1928; d 3 Oct 1928 in Iona.

2694 **CHARLES** ARCHIBALD SHURTLIFF (20) m 22 July 1912 in Ammon, **Bonneville**, Idaho, Della Farnsworth (Jos & Agnes Bird) b 25 Nov 1892 in Salina, Sevier, Utah.

CHILDREN

2714 Hugh Gene b 28 March 1914 in Ammon, Idaho

Richard Dolph b 3 March 1918 in Dubois, Clark, **Idaho; d 3 May 1918**

2715 Cleo Agnes b 17 Feb 1920 in Long Beach, Los Angeles, Calif

2695 THOMAS IREA SHURTLIFF (20) m 1 Nov 1910 in Iona, Bonneville, Idaho, Maymie Mae Smith (James Andrew & Lucy Anna Sellars) b 15 July 1889 in Iona, Idaho; d 2 March 1940 in Idaho Falls, Idaho.

CHILDREN

Iline b 1 Dec 1911 in Ammon, Bonneville, Idaho; d 2 Apr 1918

Loral Thomas b 2 Sep 1913 in Ammon, Idaho; d 17 Dec 1916

Leland Iera b 26 June 1915 in Ammon; d 19 Dec 1916

2716 James LuRene b 23 Aug 1917 in Iona, Idaho

2717 Marvin Dean b 22 Sep 1919 in Iona

2718 Clara Arline b 26 Dec 1921 " "

2719 Reba Della b 27 Dec 1923 in Iona

2720 Rex Smith b 18 Sep 1926 in Idaho Falls

2696 LYDIA SHURTLIFF (20) m 11 Apr 1909 Fredrick Chas Mark Jones b 2 Apr 1885 in Strand parish, Gloucestershire, England; d 25 Apr 1951 in Idaho Falls, Idaho.

CHILDREN (JONES) b in Idaho Falls, Idaho, except 1st, 2nd, **3rd & 7th.**

2721 Hazel Mae b 9 Aug 1910 in Ucon, Bonneville, Idaho

2722 Donald Mark b 23 Jan 1912 in Iona, " "

2723 Arthur Edw b 4 Aug 1913 in Ucon, Idaho; m Norma Kingston

2724 Alton Selah b 23 March 1915

2725 Delmont Leroy b 7 Nov 1916

2726 Bertha Lovina b 8 March 1923; **m 15 June 1949 Elmer Corsi.**

2727 Gwendolyn Agnes b 10 March 1928 in Lincoln, Bonneville, Idaho

2728 Vivian Leona b 12 Sep 1929

2697 LOVINA SHURTLIFF (20) m 7 Dec 1910 in Salt Lake City, Utah, Geo Abraham Smith (Jos Stanford & Belle Coombs) b 8 June 1879 in Cedar City, Iron, Utah.

CHILDREN (SMITH) b in Ammon, Bonneville, Idaho, except 8th, 9th & 10th.

2729 Clyde Anthon b 11 Sep 1911

2730 Geo Stanford b 19 Jan 1913

2731 Leland Andrus b 9 Nov 1914

Eva b 12 Sep 1916; d 23 June 1917

2732 Max LeRoy b 24 Apr 1919

2733 Veda Belle b 27 Jan 1921

2734 Cecil Jack b 18 June 1924

2735 Glenn LaMar b 29 Jan 1929 in Idaho Falls, Bonneville, Idaho;

m 19 Aug 1955 in Idaho Falls, Idaho, Elma Jean Hansen (Alma Peter & Rose Marie Metzener) b 6 Sep 1935 in Thornton, Madison, Idaho.

2736 Ida Bethene b 10 Feb 1931 in Idaho Falls

2737 Geraldine b 27 July 1937 in " "

2698 GILBERT NATHANIEL SHURTLIFF (20) m 29 Nov 1926 in Idaho Falls, Idaho, Mildred Byerly (Robert Wiley & Eliza Armista Hamlin) b 15 June 1911 in Odessa, Lafayette, Mo. Mildred m (2nd) Claude Beal. Gilbert m (2nd) Lucy Estella Nixon. Lucy m (1st) Glen Henrie & they had 2 children--Wanda Lucy & Glen, Jr.

CHILD by 1st wife

2738 Margery Coleen b 16 Sep 1927 in Idaho Falls, Idaho

2699 LUMAN EZRA SHURTLIFF (20) m Mary Richards.

CHILD

2739 Bonnie Narvella b 24 Feb 1930 in Idaho Falls, Idaho

2702 DANIEL WESLEY BALL (2693) m 5 March 1932 in Idaho Falls, Bonneville, Idaho, Mary Ann Krieger (John & Susan Miller) b 18 July 1910 in Topeka, Shawnee, Kansas.

CHILDREN (BALL)

2740 Betty Rose b 22 May 1932 in Iona, Bonneville, Idaho

2741 Clarence Wesley b 28 Jan 1934 in Idaho Falls, Idaho

2742 Donald Jay b 24 Dec 1936 in Idaho Falls

2703 BLANCHE ELLEN BALL (2693) m 12 May 1923 in Idaho Falls, Bonneville, Idaho, Delbert LeRoy Frandsen (Peter Marinus & Rosetta Cooper) b 4 Oct 1901 in Iona, Bonneville, Idaho.

CHILDREN (FRANDSEN) b in Iona, Idaho.

2743 Ellen Marie b 21 March 1924

2744 Alvin LeRoy b 27 Aug 1929; m 24 Oct 1950 in Rigby, Jefferson, Idaho, Frankie Coleen Woollsey (Frank Abraham & Berthena Clements) b 1 Oct 1933 in Saint Anthony, Fremont, Idaho.

2745 Eva Arvilla b 18 July 1940; m 26 June 1957 T E Henrie.

2704 HARRIETT LUDEMIA BALL (2693) d 12 June 1932 in Idaho Falls, Idaho; m 10 Nov 1925 in Idaho Falls, Donald Carlos Williams b 11 Apr 1901 in Fort Collins, Larimer, Colo; d 12 June 1932 in Idaho Falls. Donald C m (2nd) Lucile Pugmire.

CHILDREN (WILLIAMS) b in Idaho Falls, Idaho.

2746 Gladys Louise b 17 Nov 1926

Marvin Edwin b 17 Feb 1929; d 7 Apr 1930 in Idaho Falls

2747 Dorothy LaVern b 15 Oct 1930; m Burdett Dabell.

2705 LUCENIE BALL (2693) m 14 Nov 1927 in Idaho Falls, Bonneville, Idaho, Sheldon Jack (Clyde & Nell Mack) b 21 Apr 1902 in Ashton, Fremont, Idaho.

CHILDREN (JACK)

2748 Ruby Nell b 12 Dec 1928 in Idaho Falls, Idaho

2749 Elnora Ray b 21 Oct 1930 in Milo, Idaho
2750 Alberta Mae b 23 Feb 1933 in Idaho Falls
2751 Jane Caroline (twin) b 7 Dec 1934 in Iona, Bonneville, Idaho
2752 James Clyde (twin) b 7 Dec 1934 in Iona, Idaho
2753 Donna b 23 Dec 1944 in Idaho Falls
2754 Sharon b 16 Feb 1951 in Medford, Jackson, Oregon

2706 RAYMOND LEONARD BALL (2693) m 7 Aug 1937 in Idaho Falls, Idaho, Martha Wanda Park (Hugh & Bertha Beatrice Bolton) b 15 May 1917 in Taylor, Idaho.
CHILD (BALL)
2755 Lloyd Ray (adopted) b 1 Apr 1953 in Phoenix, Maricopa, Ariz

2707 MADELINE BALL (2693) m 5 Jan 1935 in Idaho Falls, Idaho, Ray Eugene Messenger (Allen Ray & Edwina Portor) b 25 July 1916 in Glasgow, Valley, Mont.
CHILDREN (MESSENGER)
2756 Arlin Ray b 19 July 1935 in Iona, Bonneville, Idaho
2757 Jack Allen b 24 Apr 1937 " " " "
2758 Patricia Jean b 21 Sep 1940 in Idaho Falls, Idaho
2759 Jo Lee b 11 Sep 1944 in Ogden, Weber, Utah

2708 VERA MAE BALL (2693) m 2 Apr 1936 in Idaho Falls, Idaho, Jefferson Evans (Alvy Montgomery & Lily Mae Peterson) b 22 Sep 1914 in Idaho Falls.
CHILDREN (EVANS) b in Idaho Falls, Idaho.
2760 Vera Marlene b 19 Feb 1937
2761 Robert Alvy b 15 Oct 1938
2762 Chas Eugene b 26 Nov 1939
2763 Gloria Jeffine b 21 Feb 1941
2764 Larry Dell b 28 July 1943
Karine Ann b 3 Oct 1944; d 3 Apr 1945 in Idaho Falls
2765 Paula Lumana b 28 June 1951
2766 Jeffery Gale b 20 Sep 1956

2709 GEORGE EARL BALL (2693) d 25 Nov 1944 in Battle of Bulge, World War II; m 8 Aug 1943 in Ammon, Bonneville, Idaho, Letha Louize Waters (Reuben Armenius & Emma Louize Pugmire) b 14 Apr 1924 in Idaho Falls, Idaho. Letha m (2nd) Jay Hall.
CHILD (BALL)
2767 Verdene Louize b 11 May 1944 in Idaho Falls, Idaho

2710 KENNETH BALL (2693) m 7 June 1943 in Idaho Falls, Idaho, Beth Glendora Lords (Robert John & Lillian May Bowcutt) b 2 March 1925 in Idaho Falls.
CHILDREN (BALL) b in Mesa, Ariz, except 1st & 2nd.
2768 Martin John b 7 Feb 1946 in Idaho Falls, Idaho
2769 Kenneth LaMont b 3 Aug 1948 in Idaho Falls
2770 LeeVan b 31 March 1952
2771 Coy Glen b 7 March 1954
2772 Cinda Lou b 2 Oct 1955

2711 DOROTHY ADELIA BALL (2693) m 21 Dec 1942 in Bremerton, Kitsap, Wash, Keller Julius Lottermoser (Richard Julius & Anna Orilla Keller) b 12 May 1923 in Sacramento, Sacramento, Calif.
CHILDREN (LOTTERMOSER)
2773 Richard Keller b 11 Nov 1943 in Bremerton, Wash
2774 Harvey Gene b 9 Feb 1946 in Idaho Falls, Bonneville, Idaho
2775 Gregory b 21 Sep 1956 in Torrance, Los Angeles, Calif

2712 MATILDA BALL (2693) m 30 Dec 1943 in Seattle, King, Wash, Harry Jean Buckmister (Frank Nelson & Jessie Gould Reed) b 6 Sep 1924 in Mankato, Blue Earth, Minn.
CHILDREN (BUCKMISTER) b in Mankato, Minn, except 4th & 5th.
2776 Paul Jean b 22 Sep 1946
2777 Douglas Kent b 23 Jan 1951
2778 Kevin Ray b 24 July 1953
2779 Amy Jolene b 11 Feb 1955 in Mesa, Ariz
2780 Karl John b 16 May 1956 in Mesa

2713 NORMA JEAN BALL (2693) m 30 Apr 1946 in Dillon, Beaverhead, Mont, John Henry Peeler (Thomas Taylor & Rose Petersen) b 29 May 1924 in Idaho Falls, Bonneville, Idaho.
CHILDREN (PEELER) b in Idaho Falls, Idaho.
not named b ?; d 17 Feb 1947
Katherine Rose b 19 July 1948; d 12 Oct 1948
not named b 12 Nov 1949; d same day
Thomas Frank b 7 Aug 1951; d 9 Aug 1951
2781 Carrie Lee b 3 Feb 1953

2714 HUGH GENE SHURTLIFF (2694) m 29 Oct 1934 in Sanger, Fresno, Calif, Loraine Mazzei (Albert & Erma Elwood) b 20 Apr 1914 in Sanger, Calif.
CHILDREN b in Fresno, Fresno, Calif.
2782 Sharon Camille b 19 Oct 1940
2783 Kenneth Garry b 3 July 1944

2715 CLEO AGNES SHURTLIFF (2694) m 18 Sep 1939 in Mount Shasta, Siskiyou, Calif, Robert Eugene Center (Robert & Mamie Eleanor Yoast) b 4 June 1915 in Las Cruces, Dona Ana, NMex.
CHILD (CENTER)
2784 Linda Gail b 2 March 1942 in Long Beach, Los Angeles, Calif

2716 JAMES LU RENE SHURTLIFF (2695) m 17 Sep 1937 in Rigby, Jefferson, Idaho, Lella Dean Campbell (Herbert Earl & Effie Lovina Bates) b 11 Nov 1916 in Rigby, Idaho.
CHILDREN b in Idaho Falls, Bonneville, Idaho, except 1st.
2785 Herbert Rene b 28 Aug 1938 in Rigby, Idaho
2786 Barbara b 2 July 1942
2787 Margaret b 20 March 1944
2788 Timmy Merel b 29 Dec 1945
2789 Bill Thomas b 31 July 1951

2717 MARVIN DEAN SHURTLIFF (2695) m 6 Jan 1941 in Salt Lake City, Utah, Wanda Jeannette McGavin (Geo Gee & Hazel Jeannette Tanner) b 12 March 1922 in Thayne, Lincoln, Wyo.
CHILDREN b in Idaho Falls, Bonneville, Idaho.
2790 Connie May b 18 May 1942
2791 Marilyn Kay b 11 March 1947
2792 Rodney Marvin b 23 June 1950

2718 CLARA ARLINE SHURTLIFF (2695) m 20 Feb 1937 in Idaho Falls, Bonneville, Idaho, Willard W Wadsworth (Jos McCloy & Edna L Stoddard) b 8 July 1918 in Taylorville, Idaho. Clara A m (2nd) 8 June 1951 Francis Blaine Branson.
CHILDREN (WADSWORTH) b in Idaho Falls, Idaho, except 4th.
2793 Carol Edna b 9 Feb 1939
2794 Ronald Coey b 15 Feb 1942
2795 Irene Mae b 14 Sep 1943
2796 Arline Christine b 9 March 1950
CHILD (BRANSON) by 2nd husband
2797 Catherine Ruth b 24 Sep 1952

2719 REBA DELLA SHURTLIFF (2695) m 22 May 1942 in Idaho Falls, Bonneville, Idaho, Leo Albert Earle b 2 Feb 1921.
CHILDREN (EARLE)
2798 Sam Stephen b 5 Sep 1945
2799 Leo Michael b 9 Apr 1949
2800 Gregory Scott b 15 March 1955

2720 REX SMITH SHURTLIFF (2695) m in Mont, Alice Howell (Afton Rhae & Leora Mary Patten) b 25 Feb 1926 in Idaho Falls, Bonneville, Idaho.
CHILDREN b in Idaho Falls, Idaho.
2801 Daryl Rhae b 16 Dec 1944
2802 Judy Marie b 19 July 1950
2803 Dennis Rex b 3 Dec 1954

2721 HAZEL MAE JONES (2696) m 14 March 1932 in Ucon, Bonneville, Idaho, Rulon Seth Olson (Andrew Wm & Ethel Eliz Holdam) b 15 June 1907 in Ucon, Idaho.
CHILDREN (OLSON) b in Idaho Falls, Bonneville, Idaho, except 5th.
2804 Faye Louise b 18 Jan 1933
2805 Kenneth Gene b 20 July 1934
2806 David LaMarr b 29 March 1936
2807 Jos Rulon b 15 Sep 1937
2808 Lynn Jay b 8 Dec 1938 in Rigby, Jefferson, Idaho
2809 Gary Mark b 26 July 1941
2810 Karen Gay b 16 Feb 1946
2811 Kathleen Lydia b 17 Jan 1948

2722 DONALD MARK JONES (2696) m 6 Apr 1937 in Rexburg, Madison, Idaho, Virginia Lowder (Wm & Katie Osborn) b 24 May 1918

in LaBelle, Jefferson, Idaho.
CHILDREN (JONES) b in Idaho Falls, Bonneville, Idaho.
2812 Sharon Renae b 16 Jan 1938
2813 Marjorie D b 6 Feb 1939
2814 Patricia Ann b 18 Feb 1941
2815 Carolyn Joy b 24 Nov 1944
2816 Evelyn Marie b 10 Jan 1948
2817 Mark Neil b 13 June 1950
2818 Garth Lee b 24 Oct 1952

2724 ALTON SELAH JONES (2696) m 15 June 1942 in Logan, Utah, Margaret Walker (Geo Boyce b 30 March 1892 in Lewisville, Jefferson, Idaho & Ruth Campbell b 20 July 1894 in Park Valley, Box Elder, Utah) b 15 Nov 1918 in Lewisville, Idaho.
CHILDREN (JONES) b in Idaho Falls, Bonneville, Idaho, except 8th & 9th.
2819 Eleanor Margaret b 27 Apr 1943
2820 Stanley Alton b 1 March 1945
2821 Louise Ruth b 5 Apr 1947
Beverly Kay b 31 Jan 1948; d same day
2822 Barbara Emily b 23 Feb 1949
2823 Kevin Neal b 11 Nov 1951
2824 Janet Sarah b 26 Nov 1952
2825 Teresa Elaine b 30 Nov 1955 in Rigby, Jefferson, Idaho
2826 Donald Geo b 5 March 1957 " " " "

2725 DELMONT LEROY JONES (2696) m in Idaho Falls, Bonneville, Idaho, Elnona Ljungman (Alfred & Sarah Lawrence) b 24 Feb 1906 in Richmond, Cache, Utah. Elnona (1st) m Kenneth Wendell Hayes.
CHILDREN (JONES)
2827 Helen Laree Hayes b 20 Apr 1933 in Ririe, Jefferson, Idaho
2828 Gene Arlin Hayes b 29 Apr 1934 in Richmond, Utah
2829 Allan Lee b 10 July 1946 in Lewistown, Fergus, Mont

2727 GWENDOLYN AGNES JONES (2696) m 20 Nov 1949 in Idaho Falls, Bonneville, Idaho, Sterling Ralph Clements (Nephi Sterling & Sophia Ross) b 17 Dec 1924 in Driggs, Teton, Idaho.
CHILDREN (CLEMENTS) b in Idaho Falls, Idaho.
2830 Austin Arthur b 12 Dec 1948
2831 Gloria Joy b 29 Aug 1951
2832 Priscilla Marie b 4 Apr 1953
2833 Roger Sterling b 7 Oct 1954

2728 VIVIAN LEONA JONES (2696) m 11 Nov 1950 in Lincoln, Bonneville, Idaho, Blain "H" Gerrard (Wm & Velma Huntsman) b 27 March 1930.
CHILDREN (GERRARD)
stillborn b 1 Dec 1951 in Idaho Falls, Bonneville, Idaho
2834 Vickie Bevlin b 28 May 1954 in Idaho Falls, Idaho
stillborn b 7 June 1955 in Boise, Ada, Idaho

2729 CLYDE ANTHON SMITH (2697) m 24 Nov 1933 in Salt Lake City, Utah, Virginia Juliet Peterson (Samuel Leon & Geneva Nuttall) b 6 March 1914 in Heber, Wasatch, Utah.
CHILDREN (SMITH) b in Idaho Falls, Bonneville, Idaho.
2835 Carolyn b 3 Jan 1936
2836 Anthon Leon b 27 June 1938
2837 Betty Rae b 26 June 1939
2838 Dennis "C" b 20 Jan 1941
2839 Alan Geo b 1 Sep 1944
2840 Sandra Lea b 29 Aug 1946
2841 Pauline b 8 Apr 1950
2842 Sterling Craig b 15 May 1953
2843 Juliet b 20 May 1956

2730 GEORGE STANFORD SMITH (2697) m 5 Dec 1934 in Salt Lake City, Utah, Martha Maxine Reading (John Job & Eliz Hobbs) b 30 July 1912 in Idaho Falls, Bonneville, Idaho.
CHILDREN (SMITH) b in Idaho Falls, Idaho.
2844 Gene Stanford b 5 Nov 1937
2845 Richard Lynn b 8 July 1940
2846 Kent Jay b 18 March 1943
2847 Gary Lee b 6 March 1945
2848 Joan Marie b 24 Apr 1948
2849 Roger Dee b 13 March 1951
2850 Steven Jon b 6 July 1953

2732 MAX LE ROY SMITH (2697) m 21 June 1939 in Idaho Falls, Bonneville, Idaho, Evelyn Bettie Campbell (Arnold & Annie Melvina Judy) b 12 June 1919 in Ammon, Bonneville, Idaho.
CHILDREN (SMITH)
2851 Kim Leroy b 22 Dec 1939 in Idaho Falls, Idaho
2852 Kay Lorraine b 27 Dec 1941 in Idaho Falls
2853 Judy Ann b 15 Aug 1950 in Yakima, Yakima, Wash
2854 Shauna Rae b 8 Dec 1952 in Weiser, Washington, Idaho
2855 Gregory Kevin b 23 Oct 1954 in Hayward, Alameda, Calif

2733 VEDA BELLE SMITH (2697) m 21 Feb 1941 in Salt Lake City, Utah, Eugene Earl Bendixon (Casper Andrew & Margaret Ethel Mason) b 10 Oct 1918 in Alexander, Caribou, Idaho.
CHILDREN (BENDIXON)
2856 Vickie Jean (adopted) b 28 Jan 1948 in Idaho Falls, Bonneville, Idaho
2857 Gaylia Renee (adopted) b 21 Nov 1953 in Blackfoot, Bingham, Idaho

2734 CECIL JACK SMITH (2697) m 2 June 1944 in Ammon, Bonneville, Idaho, Wanda Lee Nielson (Gilbert L & Gladys L Gill) b 13 Feb 1925 in Paul, Minidoka, Idaho.
CHILDREN (SMITH) b in Idaho Falls, Bonneville, Idaho.
2858 Carla Diane b 22 Jan 1947
2859 Jack Lee b 17 Apr 1949

2736 IDA BETHENE SMITH (2697) m 10 July 1952 in Idaho Falls, Bonneville, Idaho, Aldred Frank Ames (Leroy & Ethel Effie Orner) b 9 May 1932 in Downey, Bannock, Idaho.

CHILDREN (AMES)

2860 Karl Steven b 17 July 1953 in Moscow, Latah, Idaho
2861 Teresa Alene b 7 Oct 1954 in Idaho Falls, Idaho

2738 MARGERY COLEEN SHURTLIFF (2698) m 28 June 1947 in Idaho Falls, Bonneville, Idaho, Archie Isaac Nipper (Christopher Columbus & Lillie May Dixson) b 20 Nov 1924 in Castleford, Twin Falls, Idaho.

CHILDREN (NIPPER) b in American Falls, Power, Idaho

2862 Barbara Ann b 13 June 1948
2863 Garry Dale b 9 Jan 1951
2864 Pamela Lea b 24 March 1955

2739 BONNIE NARVELLA SHURTLIFF (2699) m in 1949 in Patterson, Lemhi, Idaho, Wesley Gail Banta (Floyd Benton & Ruth Manirva Mavity) b in 1922 or 23 in Patterson, Idaho.

CHILDREN (BANTA) b in Salmon, Lemhi, Idaho.

2865 Katherine b 1 Feb 1953
2866 Stephen b 31 Oct 1956

2740 BETTY ROSE BALL (2702) m 1 Jan 1950 in Idaho Falls, Bonneville, Idaho, Robert Wm Mead, Jr (Robert Wm & Gertrude Ellen Bowcutt) b 22 July 1927 in Upland, San Bernardino, Calif.

CHILDREN (MEAD) b in Idaho Falls, Idaho.

2867 Kathleen b 29 March 1951
2868 Lenni Jean b 19 Sep 1952

2741 CLARENCE WESLEY BALL ( 2702)

CHILD (BALL)

2869 John Wesley

2743 ELLEN MARIE FRANDSEN (2703) m 3 Nov 1945 in Idaho Falls, Bonneville, Idaho, Burdett Fay Walters (Robert Henry & Ambronetta Jane Howick) b 12 June 1914 in Grant, Jefferson, Idaho.

CHILDREN (WALTERS) b in Idaho Falls, Idaho.

2870 Rosetta b 4 July 1946
2871 Robert (twin) b 8 Aug 1948
2872 Delbert (twin) b 8 Aug 1948
2873 Ambronetta b 24 Oct 1951
2874 Burdell b 27 July 1956

2746 GLADYS LOUISE WILLIAMS (2704) m 18 May 1945 in Dillon, Beaverhead, Mont, Lorin Bert Brown (Lorenzo D & Josephine Young) b 27 July 1924 in Iona, Bonneville, Idaho.

CHILDREN (BROWN) b in Idaho Falls, Bonneville, Idaho.

2875 Donald Dee b 27 Feb 1946
2876 Lynn b 8 Dec 1948

2748 RUBY NELL JACK (2705) m 26 Aug 1948 in Idaho Falls, Bonneville, Idaho, Carl Hogan Blair b 21 Feb 1916 in Salt Lake City, Utah. Ruby m (2nd) 25 Oct 1953 Wendall Ray Sipes.
CHILDREN (BLAIR) by 1st husband
2877 Darl "B" b 27 Sep 1950 in Salt Lake City, Utah
2878 Kenna b 1 Jan 1952 in Medford, Jackson, Oregon
2879 Dean "H" b 16 Dec 1952 in Medford, Ore
CHILD (SIPES)
2880 Thelma Wynnelle b 28 Aug 1955 in Medford

2749 ELNORA RAY JACK (2705) m 29 July 1948 in Iona, Bonneville, Idaho, Leo W Christensen (Deloy & Bertha Ward) b 28 Oct 1926 in Idaho Falls, Bonneville, Idaho.
CHILDREN (CHRISTENSEN) b in Idaho Falls, Idaho.
2881 Sandra b 27 Apr 1949
2882 Ronald J b 14 July 1950
2883 Vicki b 10 Dec 1952

2750 ALBERTA MAE JACK (2705) m 9 Oct 1952 in Gold Hill, Jackson, Oregon, Wm Howard Governor (Barney Bernard b in Minn & Winnie Malissie Cox b in Gold Hill, Oregon) b 21 Jan 1929 in Keno, Klamath, Oregon.
CHILDREN (GOVERNOR)
2884 Judy Mae b 6 Feb 1954 in Roseburg, Douglas, Oregon
2885 Terry Lynn b 23 Feb 1956 in Medford, Jackson, Oregon

2751 JANE CAROLINE JACK (2705) m 4 Feb 1955 in Medford, Jackson, Oregon, Jack Lionel Crumm (Randolph Elmore & Eva Isbelle Rowland) b 17 Jan 1933 in Baxter Springs, Cherokee, Kansas.
CHILD (CRUMM)
2886 Pamela Jane b 26 Oct 1955 in Medford, Oregon

2752 JAMES CLYDE JACK (2705) m 1956 in Hugo, Josephine, Oregon, Ivalee Mae Bridge (Ivan Ellsworth & Hazel Una Mahr) b 1937 in Wilber, Douglas, Oregon.
CHILD (JACK)
2887 Gary Ellsworth b 19 Apr 1957 in Grants Pass, Josephine, Oreg

2756 ARLIN RAY MESSENGER (2707) m 18 June 1955 in Long Beach, Los Angeles, Calif, Helen Marie Ginthner (Francis John b 26 Dec 1907 in Mandan, Morton, NDak & Lillian Mary Bentz b 3 Apr 1908 in Russia) b 15 May 1938 in Miles City, Custer, Mont.
CHILD (MESSENGER)
2888 Calvin Ray b 16 May 1956 in Long Beach, Los Angeles, Calif

2760 VERA MARLENE EVANS (2708) m in Idaho Falls, Bonneville, Idaho, Nelson Thomas Guymon (Arch & Blanch Ellen Nelson).
CHILDREN (GUYMON) b in Idaho Falls, Idaho.
2889 Terrie Lyn b 27 Oct 1954
2890 Randall Thomas b 29 March 1957

Eunice Jane Shurtliff & William Alfred Dewey

Willard Kingsford
& Verna J. Dewey

L. Valess Dewey
& A. Constance Pack

DESCENDANTS OF EUNICE JANE SHURTLIFF

21 EUNICE JANE SHURTLIFF (1) d 22 Sep 1912 in Downey, Bannock, Idaho; m 30 Jan 1882 in Logan, Utah, William Alfred Dewey (John C & Harriet May) b 28 June 1861 in Call's Fort, Boxelder, Utah; d 12 Dec 1943 in Downey, Idaho. Wm A m (2nd) Mary Nettie Shurtliff, (3rd) Ida May Kingsford & (4th) Mary Malinda Sorensen.

CHILDREN (DEWEY) by 1st wife b in Downey, Idaho.

2891 Wm Arley b 15 May 1885
Rancy Ernest b 7 Dec 1888
2892 Verna Jane b 20 Jan 1891
2893 Lura May b 29 March 1893
2894 Lenard Valess b 27 Feb 1895
2895 Geo Fonso b 22 Feb 1897
2896 Jed Earl b 21 Nov 1900
2897 Jesse Marland b 2 May 1903
2898 Donald Lavell b 1 Feb 1906

2891 WILLIAM ARLEY DEWEY (21) m 9 Oct 1907 in Salt Lake City, Utah, Vera Mary Coffin (Wm Hunt & Mary Cordelia Merrill) b 18 Apr 1887 in Smithfield, Cache, Utah.

CHILDREN (DEWEY) b in Downey, Bannock, Idaho, except 7th.

2899 Harvey Ross b 11 May 1909
2900 Arlene b 16 June 1911; d 29 May 1942 in Soda Springs, Caribou, Idaho; m 14 Apr 1938 in Salt Lake City, Utah, Merlin Wheeler Blanchard (Eli Davis & Hazel E. Wheeler) b 29 Sep 1910 in Robin, Bannock, Idaho. Merlin W m (2nd) 22 Oct 1945 Julia Denney. He had no children by Arlene.
2901 Mary b 11 March 1913
2902 Lynn Merrill b 17 Jan 1915
2903 Blanche b 22 March 1917
June b 7 July 1920; d 22 July 1920
2904 Wm Thayne b 24 May 1935 in Pocatello, Bannock, Idaho

2892 VERNA JANE DEWEY (21) d 16 Apr 1955 in Chico, Butte, Calif; m 22 Dec 1910 in Logan, Utah, Willard Kingsford (John & Christiana Gorjensen) b 11 Sep 1890 in Franklin, Franklin, Idaho.

CHILDREN (KINGSFORD) b in Downey, Bannock, Idaho.

2905 Wanda Lou b 24 Nov 1911
2906 Jesse Mondell b 24 Oct 1915
2907 Evan Dewey b 2 Aug 1917
2908 Dean Willard b 29 July 1919
Ray Leon b 8 July 1921; d 7 March 1945; killed in France in World War II; m 12 Oct 1940 Eloise Dees; no children.

2893 LURA MAY DEWEY (21) m 12 Dec 1911 in Salt Lake City, Utah, Jos Alvin Sorensen (Alvin Sorensen (Larsen) & Marie) b 1

Jan 1890 in Richmond, Cache, Utah.
CHILDREN (SORENSEN)
2909 Verna Ruth b 15 Oct 1912 in Lewiston, Cache, Utah
2910 Jos Ruel b 17 Feb 1915 in Downey, Bannock, Idaho
2911 Jack Dewey b 12 Aug 1922 in Blackfoot, Bingham, Idaho

2894 LENARD VALESS DEWEY (21) m 24 June 1925 in Salt Lake City, Utah, Alice Constance Pack (Fredrick John & Alice Eliz Watson) b 6 Feb 1905 in Smithfield, Cache, Utah; d 2 Sep 1951 in Bellflower, Los Angeles, Calif.
CHILDREN (DEWEY) b in Tucson, Pima, Ariz.
2912 Valess Marland b 25 Jan 1931
2913 Alice Jane b 5 Aug 1937; m 18 Feb 1956 in Las Vegas, Clark, Nev, Wm Henry Kidd (Lawrence Joaquin & LaVerne Morriss) b 22 June 1936 in San Diego, San Diego, Calif.

2895 GEORGE FONSO DEWEY (21) m 1 Nov 1916 in Logan, Utah, Lottie Marshall (Alexander & Eliz Diana Bloxham) b 4 Dec 1898 in Downey, Bannock, Idaho.
CHILDREN (DEWEY) b in Downey, Idaho.
2914 Lottie Ona b 2 Sep 1917
2915 Venna b 16 Sep 1921

2897 JESSE MARLAND DEWEY (21) m 12 June 1934 in Mesa, Ariz, Emma "S" Smith (Samuel Francis & Lulu Jane Hatch) b 20 Feb 1906 in Holbrook, Navajo, Ariz.
CHILDREN (DEWEY) b in Los Angeles, Los Angeles, Calif.
2916 Adrienne Delene b 11 March 1941
2917 Daryl Von b 19 June 1943
2918 Tawna Elaine b 16 Jan 1952

2898 DONALD LAVELL DEWEY (21) m 10 March 1927 in Detroit, Wayne, Mich, Margaret Alice Perry (Daniel Eveland & Elma Katherine Kollenback) b 1 Jan 1907 in Iron Mountain, Dickinson, Mich.
CHILD (DEWEY)
2919 Duane Rawlin b 16 Oct 1931 in Los Angeles, Los Angeles, Calif

2901 MARY DEWEY (2891) m 28 June 1934 Howard Wheeler Blanchard (Eli Davis & Hazel "E" Wheeler) b 16 June 1913 in Robin, Bannock, Idaho.
CHILDREN (BLANCHARD) b in Pocatello, Bannock, Idaho.
2920 Cherie Lynne b 27 Dec 1935
Steven Jay b 18 Aug 1941 (twin); d same day in Pocatello
2921 Monte Kay b 18 Aug 1941 (twin)
2922 Linda Lee b 21 Feb 1947

2902 LYNN MERRILL DEWEY (2891) m 7 Oct 1941 in Salt Lake City, Utah, Elva Cheney (Clarence Marcellus b 8 Aug 1890 in Huntington, Emery, Utah & Alice Leal Blackburn b 22 March 1893 in

L. to r.--Adelia Winsor & Norman E. Shurtliff
Edna Simkins & Lester N. Shurtliff
Alma L. Shurtliff & Leah Ketcham

Jess M. Dewey
& Emma Smith

George F. Dewey
& Lottie Marshall

Brigham City, Boxelder, Utah) b 24 June 1916 in Sunnydale, Idaho.
CHILDREN (DEWEY)
2923 Renee b 20 Apr 1943 in Ft Defiance, Apache, Ariz
2924 Royce Cheney b 22 Feb 1947 in Winslow, Navajo, Ariz
2925 Sheryl b 28 July 1949 in Farmington, San Juan, NMex
2926 Marilyn b 13 May 1951 in Durango, La Plata, Colo
2927 Vaughn Ray b 13 Feb 1956 in " " " "

2904 WILLIAM THAYNE DEWEY (2891) m 7 Jan 1955 in Logan, Utah, Rheo "D" Campbell (Chas Reed b 25 Sep 1911 in Weston, Franklin, Idaho & Lila Day b 27 May 1913 in Weston, Idaho; d 28 March 1954) b 17 Feb 1934 in Weston, Idaho.
CHILD (DEWEY)
2928 Wm Gregory b 23 Sep 1955 in Preston, Franklin, Idaho

2905 WANDA LOU KINGSFORD (2892) m 1 Feb 1936 in Riverside, Riverside, Calif, Jos Michael Gorman (Michael A & Maude Alice Baldwin) b 5 Dec 1909 in Saint Louis, Mo.
CHILD (GORMAN)
2929 Philip Brent b 15 May 1941 in Los Angeles, Los Angeles, Calif

2906 JESSE MONDELL KINGSFORD (2892) m 15 Feb 1948 in Kamata, Japan, Kaoru Hirano (Tamejiro & Sono Inooka) b 1 Apr 1923 in Maiabashi, Japan. A civil marriage ceremony was performed 2 Aug 1951 in Guam.
CHILDREN (KINGSFORD)
2930 Kenji Allen b 25 Jan 1950 in Tokyo, Japan
2931 Paul Gene b 19 Feb 1953 in Guam, MI
2932 Dona Jane b 14 Feb 1955 in Oroville, Butte, Calif

2907 EVAN DEWEY KINGSFORD (2892) m 15 Feb 1936 in Santa Ana, Orange, Calif, Dorothy Eleanor Merritt (Garnet Woodroff & Miss Whittaker) b 12 Jan 1920 in Denver, Denver, Colo.
CHILDREN (KINGSFORD)
2933 June Lee b 7 Feb 1937 in Maywood, Los Angeles, Calif
2934 Terrill Evan b 19 Aug 1940 in Trona, San Bernardino, Calif

2908 DEAN WILLARD KINGSFORD (2892) m Mary Ella Castile (Simon Peter b 14 July 1886 in Fairfield, Jefferson, Iowa & Alta Grace Tyrell b 12 July 1882 in Manito, Mason, Ill)b 20 June 1920 in Slayton, Murray, Minn. Mary E (1st) m Mr Nordstrom by whom she had Sharon.
CHILDREN (KINGSFORD)
2935 Sharon Anne (adopted) b 9 Dec 1942 in Los Angeles, Los Angeles, Calif
2936 Ray Leon b 24 May 1947 in Burbank, Los Angeles, Calif
2937 Kirk Dean b 16 June 1949 in " " " "
2938 Cindy Lou b 1 June 1950 in Chico, Butte, Calif
2939 Pamela Grace b 20 Aug 1951 in Chico, Calif

2909 VERNA RUTH SORENSEN (2893) m 11 July 1933 in Huntington Park, Los Angeles, Calif, Leonard Eugene Decker (Roy Eugene & Clara Eliz Peek) b 20 Feb 1908 in Saint Louis, Mo.

CHILD (DECKER)

2940 Gary Eugene b 25 March 1939 in Alhambra, Los Angeles, Calif

2910 JOSEPH RUEL SORENSEN (2893) m 20 Feb 1937 in South Gate, Los Angeles, Calif, Aurla Elsie Hall (Jay J b 9 March 1879 & Sarah Jane Kane b 8 Aug 1887) b 5 May 1920 in Clementsville, NDak

CHILDREN (SORENSEN) b in South Gate, Calif.

2941 Dewey Lee b 29 Oct 1938

Baby boy b 12 March 1940; d same day

2942 Jack Alyn b 3 June 1941

2943 James Ray b 23 May 1945

2911 JACK DEWEY SORENSEN (2893) m 18 May 1945 in Los Angeles, Los Angeles, Calif, Jacqueline Jeanne Southwick (Silas Russel & Ellen Holsonback) b 3 July 1925 in Milan, Sumner, Kansas.

CHILD (SORENSEN)

2944 Karen Rea b 15 Sep 1953 in Whittier, Los Angeles, Calif

2912 VALESS MARLAND DEWEY (2894) m 17 Dec 1950 in Yuma, Yuma, Ariz, Doris Lucille Lee (Felix Leon & Esther Martha Davenport) b 8 May 1933 in Merced, Santa Clara, Calif.

CHILDREN (DEWEY)

2945 Michael Val b 9 Sep 1951 in Turlock, Stanislaus, Calif

2946 Debra Lee b 16 July 1953 in Corona, Orange, Calif

2914 LOTTIE ONA DEWEY (2895) m 17 Oct 1935 in Salt Lake City, Utah, Wendell Dean Whitaker (Leander Tillery & Mary Ann Parsons) b 2 Nov 1912 in Downey, Bannock, Idaho.

CHILDREN (WHITAKER)

2947 Dennis Dean b 24 July 1937 in Downey, Bannock, Idaho

2948 LaRue b 9 Jan 1939 in Pocatello, Bannock, Idaho

2949 Gary Dean b 27 July 1944 in Pocatello, Idaho

2915 VENNA DEWEY (2895) m 14 Aug 1942 in Salt Lake City, Utah, John Reed Criddle (John Edwin b 8 Jan 1892 in Syracuse, Utah & Cloah Gunter b 30 Dec 1894 in Marsh Center. They were m 2 Dec 1914 in Salt Lake City.) b 11 Nov 1920 in Downey, Bannock, Idaho.

CHILDREN (CRIDDLE)

2950 Kayleen b 31 Dec 1944 in Malad, Oneida, Idaho

2951 Reo "J" b 27 Dec 1948 in Pocatello, Bannock, Idaho

2920 CHERIE LYNNE BLANCHARD (2901) m 16 June 1954 in Logan, Utah, Calvin Harvey Monson

CHILD (MONSON)

2952 Clair Harold b 8 May 1956 in Pocatello, Bannock, Idaho

Silas Benj. Harper
& Sarah Amanda Shurtliff

M. Blanch Harper
& Elsa V. Harper

James A. Petrie
& Elsa V. Harper

DESCENDANTS OF SARAH AMANDA SHURTLIFF

22 SARAH AMANDA SHURTLIFF (1) d 25 Oct 1947 in Virden, NMex; m 2 Apr 1885 Silas Benj Harper b 2 Apr 1862 in Franklin, Southampton, Va; d 6 Sep 1888 in Payson, Utah, Utah. Sarah A m (2nd) Orson Oriel Richins (Chas & Louisa Shell) b 2 Apr 1862 in Henefer, Summit, Utah; d 16 Dec 1926 in Virden, Hidalgo, NMex.

CHILDREN (HARPER) by 1st husband

2953 Mary Blanch b 31 Jan 1886 in Payson, Utah, Utah
2954 Elsa Vinetta b 17 Apr 1888 " " " "

CHILDREN (RICHINS) by 2nd husband b in Colonia Diaz, Chihuahua, Mexico

2955 Marland Lumin b 29 Dec 1895
2956 Carrie Roween b 25 Oct 1900; m Thomas Ford b 18 Dec 1895 in England
2957 Sadie Esther b 9 Feb 1902
2958 Colola Beth b 26 Dec 1904
2959 Orson Oriel, Jr b 5 July 1908
2960 Olive Olga b 3 May 1910

2953 MARY BLANCH HARPER (22) m 2 Apr 1908 in Colonia Diaz, Chih, Mex, Moses Monroe Anderson (Andrew b 24 Oct 1851 & Sylvia Curtiss b 20 Oct 1865 in Salem, Utah, Utah) b 5 July 1884 in Graham, Ariz.

CHILDREN (ANDERSON) b in Colonia Diaz, Chih, Mexico, except 4th.

2961 Arlo Monroe b 25 Dec 1908
2962 Elsie b 12 Aug 1910
2963 Andrew Lorenzo b 21 March 1912
2964 Phillip Benj b 20 Sep 1915 in Deming, Luna, NMex

2954 ELSA VINETTA HARPER (22) m 10 Aug 1913 in El Paso, El Paso, Texas, James Andrew Petrie (Sylvester Andrew b 18 March 1863 in Island Pond, Essex, Vt; d in Oct 1945; m in Vt, Emily Eliz Keaton b 25 Oct 1864 in Quebec, Canada; d in March 1926) b 29 Apr 1892 in New York, NY, NY.

CHILDREN (PETRIE)

2965 Elsa b 31 Aug 1914 in New York, NY; d 1 Sep 1914 in NewYork
2966 James Andrew, Jr b 15 Aug 1915 in El Paso, Texas
2967 Blanche Mae b 20 March 1918 in New York, NY; m Chas A Bates. She m (2nd) Buck Richardson. No children by either marriage.
2968 Richard Harper b 2 July 1920 in El Paso
2969 Wm Stanley b 21 Apr 1922 in El Paso
2970 Rowena Pearl b 22 Feb 1924 in Globe, Gila, Ariz
Robert Garth b 3 Jan 1926 in Virden, NMex; d 20 March 1927 in Virden
2971 Sadie Joyce b 20 Sep 1927 in Globe, Ariz

2955 MARLAND LUMIN RICHINS (22) m 19 Sep 1918 in El Paso, El Paso, Texas, Gladys Elsie Ward (Amis) b 18 March 1901 in Dublan, Mexico; d 19 May 1937 in Safford, Graham, Ariz. Marland m (2nd) Ethel May b 16 Feb 1893.

CHILDREN (RICHINS) by 1st wife

2972 Marland Lumin, Jr b 5 July 1919 in El Paso, Texas
2973 Oriel Ward b 26 May 1921 in El Paso
2974 Finley Adrian b 13 Dec 1923 in Red Rock, Grant, NMex
2975 Caralee b 18 Apr 1926 in Virden, Hidalgo, NMex
2976 Francis Melbourn b 19 Apr 1934 in Virden, NMex

2957 SADIE ESTHER RICHINS (22) m Leslie Wm Agee b 6 Jan 1895 in Ky. Sadie E also m Stephen Jirush.

CHILDREN (AGEE) b in El Paso, El Paso, Texas, except 3rd.

2977 Leslie Wm, Jr b 23 Oct 1922
2978 Leonard Lee b 17 July 1924
2979 Juanita b 6 Sep 1926 in Bisbee, Cochise, Ariz

2958 COLOLA BETH RICHINS (22) m 10 Apr 1922 in Colonia Juarex, Chih, Mexico, Edson Whipple (Chas & Annie Catherine Whipple) b 28 March 1898 in Colonia Juarex, Mex.

CHILDREN (WHIPPLE)

2980 Edson Lenard b 29 May 1924 in Hollywood, Los Angeles, Calif
2981 Metta Roween b 23 Feb 1926 in Silver City, Grant, NMex

2959 ORSON ORIEL RICHINS, JR (22) m 12 Apr 1938 in Lordsburg, Hidalgo, NMex, Helene Windsor (Jos Gardner & Amelia Irene Bigelow) b 19 Dec 1913 in Thatcher, Graham, Ariz.

CHILDREN (RICHINS)

2982 Walter Orson b 13 March 1940 in Morenci, Greenlee, Ariz
2983 Hazel Irene b 26 Sep 1941 in Bisbee, Cochise, Ariz

2960 OLIVE OLGA RICHINS (22) m 31 Oct 1938 in Virden, Hidalgo, NMex, Kermit Roosevelt McCulloch (John Garrett & Sally Bennett) b 9 July 1909 in Snyder, Scurry, Texas.

CHILDREN (MCCULLOCH)

2984 Gerald Ross (adopted) b 23 June 1932 in El Paso, El Paso, Texas. Gerald R's father is Gene Chandler.
2985 Karen Nelle b 18 Dec 1939 in Morenci, Greenlee, Ariz

2961 ARLO MONROE ANDERSON (2953) m 30 June 1939 in Mesa, Ariz, Alba Jane Jones (John Barker & Sara Jane Hurst) b 7 Dec 1907 in Colonia Dublan, Chih, Mexico.

CHILDREN (ANDERSON) b in Provo, Utah, Utah, except 1st & 2nd

2986 Karel Ann b 12 March 1940 in Juneau, Alaska
2987 Sheila Ray b 5 Apr 1942 in Hailey, Blaine, Idaho
2988 John Monroe b 9 Dec 1943
Arlo Bruce b 6 Jan 1946; d 19 May 1947
2989 Sandra Marie b 21 Jan 1947
2990 Marijane b 14 Nov 1948

2962 ELSIE ANDERSON (2953) m 30 Jan 1934 Elbert Edmond Wilson b 28 July 1904 in Deming, Luna, NMex.
CHILDREN (WILSON) b in Virden, Hidalgo, NMex
Norma Jean b 24 Dec 1930; d 25 Dec 1930
2991 Glenn Harvey (adopted) b 3 Sep 1932

2963 ANDREW LORENZO ANDERSON (2953) m 2 Nov 1935 Mary Payne (Archibald D & Emma Smith) b 21 May 1916 in Canutillo, El Paso, Texas.
CHILDREN (ANDERSON)
2992 Nelda b 11 Sep 1936 in Virden, Hidalgo, NMex; m Kenneth Buster Potter (Grayson Wm & Amy Clark) b 1 Feb 1931 in Coalville, Summit, Utah.
2993 Naoma b 17 Nov 1937 in Virden, NMex
2994 Andrew Lorenzo, Jr b 24 Feb 1940 in Lordsburg, Hidalgo, NMex
2995 Robert Jesse b 16 Apr 1944 in Miami, Gila, Ariz
2996 Ronald Wayne b 13 Aug 1948 in Safford, Graham, Ariz
2997 Patrica b 25 Aug 1951 in Safford, Ariz

2964 PHILLIP BENJAMIN ANDERSON (2953) m 15 June 1937 in Mesa, Ariz, Cleo Jones (Willard Edwin & Edna Payne) b 29 June 1918 in Virden, Hidalgo, NMex.
CHILDREN (ANDERSON) b in Mesa, Ariz, except 1st and 2nd.
2998 Philip Ray b 4 Aug 1940 in Lordsburg, Hidalgo, NMex
2999 Norman Dale b 27 Aug 1942 in " " "
3000 Melvin Kent b 23 March 1946
3001 Brent Leroy b 28 June 1949
3002 Craig Lynn b 12 Jan 1953

2966 JAMES ANDREW PETRIE, JR (2954) m in Buenos Aires, Argentina, Libertard Gonzales. Libertard has Elsie by her 1st husband.
CHILDREN (PETRIE)
3003 James Andrew, 3rd
3004 Betty Jean
3005 Nancy

2968 RICHARD HARPER PETRIE (2954) m 7 Nov 1944 in Mesa, Ariz, Yolanda Nardelli (Louis b in Metcalf, Ariz & Amaleta Aguirre b in Metcalf) b 20 May 1924 in Morenci, Greenlee, Ariz. Richard H m (2nd) 28 March 1948 in Denver, Denver, Colo, Alice Nadene Fair (Victor Harrison & Alma Lorena Ambler) b 20 Oct 1917 near Wray, Yuma, Colo.
CHILD (PETRIE) by 1st wife
3006 Roberta Louise b 9 Nov 1946 in Morenci, Greenlee, Ariz
CHILDREN (PETRIE) by 2nd wife
3007 James Victor b 2 Feb 1949 in Ft Collins, Larimer, Colo
3008 Loasa Nadene b 5 Apr 1951 in Denver, Colo
3009 Richard Lawrence b 9 March 1954 in Susanville, Lassen, Calif

2969 WILLIAM STANLEY PETRIE (2954) m 25 June in Manti, Utah, Myrle Fawn Woolley (Wm Geo & Fawn Hunt) b 20 March 1924 in Los Angeles, Los Angeles, Calif.

CHILDREN (PETRIE)

3010 Fawn b 14 Sep 1952 in Los Angeles, Calif
3011 Wm Andrew b 18 Feb 1954 in Los Angeles
Ann b 7 Oct 1956; d same day.

2970 ROWENA PEARL PETRIE (2954) m Ralph Work

CHILDREN (WORK)

3012 Ralph Cris
3013 Laurie

2971 SADIE JOYCE PETRIE (2954) m 8 March 1951 in Mesa, Ariz, Wm Eugene Woolley (Wm & Alpha Honor Harris (Neff)) b 24 July 1921 in Salt Lake City, Utah.

CHILDREN (WOOLLEY)

3014 Dale Eugene b 17 Apr 1953 in Los Angeles, Los Angeles, Calif
3015 Wm Alan b 22 Sep 1955 in Inglewood, Los Angeles, Calif
3016 Craig Steven b 31 March 1957 in Inglewood, Calif

2972 MARLAND LUMIN RICHINS, JR (2955) m Bonnie. Marland L m (2nd) Vaunie b 29 July 1928.

CHILDREN (RICHINS)

3017 Melvin Curtis b 16 March 1946
3018 David Lorin b 6 July 1947

2973 ORIEL WARD RICHINS (2955) m Sammy Jean Foster b 9 Sep 1926.

CHILDREN (RICHINS)

3019 Gerald Ward b 3 Feb 1943
3020 Robert David b 7 July 1947
3021 Rodney Dean (twin) b 13 Nov 1948
3022 Dennis Gene (twin) b 13 Nov 1948
3023 Stephen John (twin) b 26 May 1957
3024 Marilyn Joanne (twin) b 26 May 1957

2974 FINLEY ADRIAN RICHINS (2955) m Vivian May b 19 Nov 1926.

CHILDREN (RICHINS)

3025 Shirley Ann b 2 Oct 1943
Adrian Wayne b 17 July 1945; d 12 Nov 1945
3026 Don E b in 1947
3027 Danny Ferrin b 12 Apr 1951
3028 Serry Lyn b 10 June 1952

2975 CARALEE RICHINS (2955) m John Woodworth b 21 March 1920.

CHILDREN (WOODWORTH)
3029 Joan b 19 Apr 1945
3030 Jeannie b 9 Nov 1946
3031 Kenney b 30 Dec 1947

2976 FRANCIS MELBOURN RICHINS (2955) m Beth b 18 Sep 1938.
CHILD (RICHINS)
3032 Roy b 17 Oct 1956

2977 LESLIE WILLIAM AGEE, JR (2957) m Mary Earle Whinery.
CHILDREN (AGEE)
3033 Kenneth
3034 Gary

2980 EDSON LENARD WHIPPLE (2958) m Martha Louise Foote.
CHILDREN (WHIPPLE) b in Mesa, Ariz, except 2nd.
3035 Eliz Anne b 27 Oct 1947
3036 Edson Lenard, Jr b 16 July 1951 in Morenci, Greenlee, Ariz
3037 Naomi Louise b 21 Sep 1953
3038 Mary Amanda b June 1956

2981 METTA ROWEEN WHIPPLE (2958) m 4 June 1947 in Mesa, Ariz, Von Rawlings Nielsen (Harvey James & Almeda Rawlings) b 13 July 1920 in Preston, Franklin, Idaho.
CHILDREN (NIELSEN)
3039 Yvonne b 14 Nov 1948 in Provo, Utah, Utah
3040 Boyd Whipple b 8 Aug 1951 in Oakland, Alameda, Calif
3041 Alicia b 29 May 1953 in Oakland, Calif
3042 Eric Whipple b 7 Aug 1955 in Walnut Creek, Contra Costa, Calif

2993 NAOMA ANDERSON (2963) m 27 Nov 1956 in Mesa, Ariz, Clay Ralston Larson (James Alma & Reliah Grace McBride) b 24 March 1932 in Glenbar, Graham, Ariz.
CHILD (LARSON)
3043 James Quentin b 25 Aug 1957 in Safford, Graham, Ariz

## DESCENDANTS OF MARY NETTIE SHURTLIFF

23 MARY NETTIE SHURTLIFF (1) m 30 Nov 1887 in Logan, Utah, Horace Nathaniel Owen (James & Sariah Rawson) b 8 Jan 1862 in Ogden, Utah; d 30 Nov 1912 in Ogden.

CHILDREN (OWEN) b in Ammon, Bonneville, Idaho, except 7th.

3044 Sariah Mary b 12 Sep 1888
3045 Horace James b 4 July 1890
3046 Louisa Emma b 22 Nov 1891
3047 Elsie Dorothy b 30 Jan 1893
3048 Wm Andrew b 24 Aug 1895
3049 Lottie b 17 Feb 1899
3050 Lester Nathaniel b 6 May 1902 in Ogden, Utah

3044 SARIAH MARY OWEN (23) m 26 June 1907 in Salt Lake City, Utah, Archie Badger (Orson Pratt & Annis Shaw) b 13 Aug 1885 in Ogden, Utah.

CHILDREN (BADGER) b in Ogden, Utah, except 5th.

3051 Lillian May b 6 Jan 1909
3052 Marjorie Eva b 28 Feb 1910
Rosalind Irene b 3 June 1911; d 4 Feb 1927 in Burley, Cassia, Idaho
3053 Archie Owen b 12 Feb 1917
3054 Mary Leona b 6 June 1920 in Burley, Idaho

3045 HORACE JAMES OWEN (23) m 22 Apr 1915 in Ogden, Utah, Hazel Irene Jones (Geo Hyrum & Rachel Ellen Candland) b 26 Sep 1891 in Kalispell, Flathead, Mont.

CHILDREN (OWEN) b in Ogden, Weber, Utah.

3055 Norris James b 29 Jan 1916
3056 Geo Neal b 22 Nov 1918
3057 Joan b 13 Nov 1928

3046 LOUISA EMMA OWEN (23) m 9 May 1919 in Ogden, Utah, Sylvester Wilson Swift (Thomas Deann & Francis Wilson) b 28 Aug 1892 in Ogden

CHILDREN (SWIFT) b in Ogden, Weber, Utah.

3058 Robert Sylvester b 3 March 1920
3059 Raymond Andrue b 10 Dec 1922

3047 ELSIE DOROTHY OWEN (23) m 30 June 1915 in Salt Lake City, Utah, Jos Harold Hunter (Robert & Christine Wanlass) b 1 Jan 1895 in Scofield, Carbon, Utah.

CHILDREN (HUNTER) b in Ogden, Weber, Utah.

3060 Jos Lawrence b 30 Apr 1916
3061 Dorothy Cleone b 28 June 1917
3062 Florence Maxine b 16 Nov 1920

3049 LOTTIE OWEN (23) m 27 Apr 1920 in Salt Lake City, Utah, Leonard Anderson (Peter & Beatrice Huffaker) b 30 Apr 1891 in Woodruff, Rich, Utah; d 25 Jan 1943 in Salt Lake City.

CHILDREN (ANDERSON)

3063 Harold Leonard b 25 July 1925 in Anaheim, Orange, Calif
3064 Barbara June b 4 June 1932 in Union, Utah

3050 LESTER NATHANIEL OWEN (23) m 21 Feb 1939 in Salt Lake City, Utah, Thelma Sophia Hansen (Jorgen Nicholas & Pauline Pedersen) b 27 Sep 1910 in Tooele, Tooele, Utah.

CHILDREN (OWEN)

3065 Lewis Sidney b 16 Nov 1939 in Salt Lake City
3066 Lawrence Gerald b 29 Dec 1941 in Murray, Salt Lake, Utah
3067 Sondra Arlene b 21 June 1943 in " " " "
3068 Eliz b 14 Feb 1952
3069 Patricia b 13 Feb 1953

3051 LILLIAN MAY BADGER (3044) m 9 Dec 1927 in Burley, Cassia, Idaho, Judson Alexander Patterson (Alexander B & Myra Tolman) b 22 May 1905 in Mercus, Tooele, Utah.

CHILDREN (PATTERSON) b in Burley, Idaho.

3070 Kenneth Judson b 13 March 1929
3071 Archie Badger b 27 Jan 1931
3072 Leola May b 31 Aug 1932

3052 MARJORIE EVA BADGER (3044) m 2 June 1929 in Burley, Cassia, Idaho, Burt Lindale. Marjorie E m (2nd) 7 Nov 1935 in Salt Lake City, Utah, Elden Clark Birch (Lewis Fredrick & Maycel Anna Clark) b 2 May 1909 in Oakley, Cassia, Idaho.

CHILD (LINDALE) by 1st husband

3073 Eugene Archie b 5 Nov 1931 in Burley, Idaho

CHILDREN (BIRCH) by 2nd husband b in Burley, Idaho.

Eugene A was adopted by Elden C Birch and he uses Birch for surname.

3074 Eldon Wayne b 10 Aug 1936
3075 Gerald Dean b 21 Dec 1939
3076 Thayona Marjorie b 2 Dec 1943
3077 Freida Kay b 17 Apr 1948

3053 ARCHIE OWEN BADGER (3044) m 31 July 1937 in Pocatello, Leola Fern Tolman (Parley Lambert b in Marion, Idaho & Lydia Vilate Tolman b in Bountiful, Davis, Utah) b 10 Apr 1914 in Marion. Leola F (1st) m Peter Meisner b 7 Feb 1907 in Fresno, Fresno, Calif, by whomshe had five children whose names are Larry Gene, Dennis Peter, Eliz, Kay Lambert & Donald Jay.

CHILDREN (BADGER)

3078 Larry Gene b 12 July 1938 in Pocatello, Bannock, Idaho (adopted)
3079 Dennis Peter b 29 July 1939 in Pocatello, Idaho (adopted)
3080 Eliz b 4 Oct 1941 in Idaho Falls, Bonneville, Idaho (adopted)

3081 Kay Lambert b 26 Jan 1943 in Oakley, Cassia, Idaho (adopted)
3082 Donald Jay b 6 Sep 1944 in Rupert, Minidoka, Idaho "
Clara (stillborn) b 23 June 1950 in Burley, Cassia, Idaho

3054 MARY LEONA BADGER (3044) m 3 May 1939 in Salt Lake City, Utah, John Hanford Crane (Samuel Benj & Harriet Owen) b 4 Feb 1916 in Salt Lake City.
CHILDREN (CRANE)
3083 Fredric John b 18 Jan 1940 in Portland, Multnomah, Oregon
3084 Sandra Mary b 28 Aug 1941 in Burley, Cassia, Idaho
3085 James Owen b 26 June 1945 in Rupert, Minidoka, "
3086 Diana
3087 Kelvin
3088 Chlovia Annis

3055 NORRIS JAMES OWEN (3045) m 2 June 1955 in Salt Lake City, Utah, Eleanore Pauline Schmidt (Max Oscar & Emma Winzig) b 30 Jan 1921 in Ogden, Utah.

3056 GEORGE NEAL OWEN (3045) M 21 Nov 1943 in Oklahoma City, Oklahoma, Okla, Elenora Dolly Toney (Famous & Ira Dell Shoemaker) b 22 Aug 1926 in Porum, Muskogee, Okla.
CHILDREN (OWEN) b in Ogden, Weber, Utah.
3089 Sue Ann b 22 June 1946
3090 Celia Gay b 16 July 1947
3091 Paul Toney b 8 Oct 1949

3058 ROBERT SYLVESTER SWIFT (3046) m 18 Nov 1941 in Salt Lake City, Utah, Delores Harbertson (Geo W & Mary Anna Forbes) b in 1922 in Ogden, Utah.
CHILDREN (SWIFT)
3092 Janice b 1 Sep 1942
3093 Linda b 1 Nov 1945

3059 RAYMOND ANDRUE SWIFT (3046) m in 1942 Lucile Bosgieter b 23 Oct 1923 in Ogden, Utah.
CHILD (SWIFT)
3094 Carol Rae b 3 June 1946

3060 JOSEPH LAWRENCE HUNTER (3047) m 17 Aug 1938 in Salt Lake City, Utah, Afton June Carver (Lewis Henry & Alice Afton Freestone) b 2 Dec 1919 in Clearfield, Davis, Utah.
CHILDREN (HUNTER) b in Ogden, Weber, Utah.
3095 Barbara Ann b 10 Apr 1939
3096 John Lawrence b 4 March 1945
3097 Karen b 14 Oct 1949

3061 DOROTHY CLEONE HUNTER (3047) m 18 Oct 1946 in Ogden, Utah, Max Holt Hess (Lymon M & Mary Holt) b 30 Jan 1912.
CHILDREN (HESS) b in Ogden, Weber, Utah.
3098 Vicki b 26 March 1948

3099 Gary Holt b 28 Apr 1950
3100 Richard Lymon b 26 March 1952
3101 Craig Owen b 19 Jan 1955

3062 FLORENCE MAXINE HUNTER (3047) m 31 Dec 1940 in Las Vegas, Clark, Nev, Eldon "C" Thompson (Sterling & Frances Charlton) b 15 Nov 1920 in Plain City, Utah.
CHILDREN (THOMPSON) b in Ogden, Weber, Utah.
3102 Judy b 23 Aug 1942
3103 Dean Eldon b 8 July 1947
3104 Jos Hunter b 26 Feb 1949
3105 Dixie Lynn b 7 May 1952
3106 Jeanel Susette b 29 Apr 1956

3070 KENNETH JUDSON PATTERSON (3051) m 5 Feb 1955 in Heilbronn, Germany, Adelheid Schurr (Josef & Johanna Krookenberger) b 11 May 1937 in Heilbronn.
CHILDREN (PATTERSON)
3107 LaRae (twin) b 16 Sep 1955 in Burley, Cassia, Idaho
3108 Laurene (twin) b 16 Sep 1955 in " " "
3109 Kay Schurr b 4 Aug 1957 in Provo, Utah, Utah

3071 ARCHIE BADGER PATTERSON (3051) m 29 May 1952 in Richland, Benton, Wash, Betty Helen Fred (Noel Roy & Viola Gladys Jainer) b 19 Dec 1931 in Lincoln, Lincoln, NMex.
CHILDREN (PATTERSON) b in Richland, Wash.
3110 Sharron Lynn b 25 July 1953
3111 John Lyle b 19 Sep 1954
3112 Sue Ann b 6 Sep 1957

3072 LEOLA MAY PATTERSON (3051) m 5 July 1952 in Coeur d'Alene, Kootenai, Idaho, Claude Raymond Lewis b 3 Apr 1930 in Middletown, Butler, Ohio.
CHILDREN (LEWIS)
3113 Claudette Ellen b 5 May 1953 in Camp Hanford, Wash
3114 Virgil David b 11 Apr 1954 in Heidelberg, Germany
3115 Michael Ray b 17 Aug 1955 in Kellogg, Shoshone, Idaho
3116 Bruce Alexander b 25 June 1957 in Wallace, Shoshone, Idaho

DESCENDANTS OF ELSIE EMERGENE SHURTLIFF

24 ELSIE EMERGENE SHURTLIFF (1) d 27 May 1933 in Downey, Bannock, Idaho; m 13 Aug 1890 in Logan, Utah, John Burrup (James & Mary Ann Bennett) b 10 Dec 1863 in West Weber, Weber, Utah; d 18 Nov 1929 in Downey, Idaho. John m (2nd) Mary Eliz Quigley.

CHILDREN (BURRUP) b in Downey, Idaho.

Veda Emagean b 26 May 1892; d 8 March 1894

3117 John Lowell b 21 Dec 1893

Irvin Myrl b 29 Nov 1896; d 22 June 1920 in Downey

3118 James Estle b 15 Aug 1898;

3119 Sarah Lovina b 23 Sep 1900

3120 Cora Isabell b 9 Aug 1902

3121 Elvis Eugean b 16 Aug 1904; d 11 Jan 1947

Jesse Ivan b 11 Jan 1909; d 22 Jan 1909 in Downey

3122 Clarence Verl b 13 Oct 1911;

son (stillborn) b 9 Dec 1913

3117 JOHN LOWELL BURRUP (24) m 13 Dec 1919 in Pocatello, Bannock, Idaho, Elva Julia West (Chauncey Alva & Sarah Ann Millard) b 21 Dec 1899 in Foresthill, Placer, Calif.

CHILDREN (BURRUP)

Sarah Emagean b 3 Oct 1920 in Downey, Bannock, Idaho; d 13 Sep 1921 in Downey

Leo John b 6 May 1922 in Swan Lake, Bannock, Idaho; d 5 Apr 1932

3123 Marlow Wm b 13 March 1924 in Swan Lake, Idaho

3124 Nada Elva b 19 Sep 1925 in Swan Lake

3125 Stanley "L" b 3 Sep 1930 in Downey, Idaho

John b 21 July 1936 in Pocatello, Idaho; d same day (twin)

James b 21 July 1936 in " " " " " "

3126 Larry West b 16 Jan 1939 in Blackfoot, Bingham, Idaho

3118 JAMES ESTLE BURRUP (24) m 18 Sep 1929 in Boyd, Wasco, Oregon, Bertha Beatrice Drake (Fred) b 12 Jan 1910 in Kansas City, Wyandotte, Kans. James E m (2nd) 16 March 1944 in Dillon, Beaverhead, Mont, Lucille Bishoff (John Peter & Roslie Jacoby) b 21 Sep 1902 in Bisbee, Towner, NDak.

CHILDREN (BURRUP) by 1st wife b in The Dalles, Wasco, Oregon

Ellmae b 25 Feb 1930; d 1 May 1930 in The Dalles, Oregon

3127 Freddie b 29 March 1931

3119 SARAH LOVINA BURRUP (24) m 29 Jan 1920 in Logan, Utah, John Irvine Waddoups (Thomas Edmond & Pheobe Ett Bright) b 4 June 1894 in Lewiston, Cache, Utah.

CHILDREN (WADDOUPS) b in Downey, Bannock, Idaho, except 3rd & 6th.

3128 Verl J b 12 Nov 1920

Milton John b 24 June 1923; d 29 June 1932
3129 Letho Estle b 8 Dec 1925 in Dayton, Franklin, Idaho
3130 Cleo E b 4 March 1929 (twin)
3131 Clea E b 4 March 1929 "
3132 Elaine b 11 Nov 1930 in Swan Lake, Bannock, Idaho
3133 Hazen B b 15 May 1939

3120 CORA ISABELL BURRUP (24) m 27 Oct 1920 in Logan, Utah, Wm Lionel Waddoups (Thomas Edmund & Pheobe Ett Bright) b 2 Oct 1895 in Lewiston, Cache, Utah.
CHILDREN (WADDCUPS) b in Downey, Bannock, Idaho, except 3rd, 9th & 10th.
3134 Lewis Wm b 21 Apr 1922
Zora Ella b 7 May 1924; d 9 Jan 1942; did not marry
3135 Velma Ett b 26 Jan 1926 in Swan Lake, Bannock, Idaho
3136 Lynn J b 4 Sep 1928
3137 Dell T b 14 Sep 1930
Cleda Fae b 31 July 1932; d 4 Aug 1932
3138 Elroy b 5 Sep 1933
3139 Florence b 28 Oct 1936; m 1 Nov 1956 Chas Ray Davis
3140 Wayne Bud b 22 March 1940 in Preston, Franklin, Idaho
3141 Thomas Jeddie b 5 March 1946 in " " "

3123 MARLOW WILLIAM BURRUP (3117) m 5 Jan 1946 in Luchtbal, Antwerp, Belgium, Carnelia Eugenia Janssens (Jos & Johanna Permans) b 10 Apr 1926 in Antwerp, Belgium.
CHILDREN (BURRUP)
3142 Eugenia J b 27 Nov 1946 in Blackfoot, Bingham, Idaho
3143 Patricia J b 14 Nov 1951 in Brigham City, Boxelder, Utah
Garry Wm b 11 July 1953 in " " " " ; d 1 Jan 1954

3124 NADA ELVA BURRUP (3117) m 22 Sep 1943 in Salt Lake City, Utah, Newell Reed Field (Manasseh Thomas & Mary Sina Riley) b 25 Jan 1920 in Los Angeles, Los Angeles, Calif.
CHILDREN (FIELD)
3144 Carolyn Joan b 4 Apr 1943 in Clark Fork, Bonner, Idaho
3145 John Reed b 28 March 1956 in Inglewood, Los Angeles, Calif

3125 STANLEY "L" BURRUP (3117) m Elnora Josephine Moffat (Jos P & Emma Blanch Hanson) b 25 Aug 1931
CHILDREN (BURRUP) b in Pocatello, Bannock, Idaho, exc 3rd.
3146 Brenda Lee b 15 Dec 1949
3147 Terry J b 22 Jan 1951
3148 Juanetta b 22 Dec 1952 in Blackfoot, Bingham, Idaho
3149 Stanley Lowell b 20 March 1954

3128 VERL "J" WADDOUPS (3119) m 29 Dec 1947 in Logan, Utah, Norma Joyce Lougee (John & Sarah Estella Clegg) b 5 Apr 1926 in Dubois, Clark, Idaho.
CHILDREN (WADDOUPS)

3150 Donald Jay b 6 Feb 1949 in Logan, Cache, Utah
3151 Blaine Gordon b 24 June 1951 in Blackfoot, Bingham, Idaho
Craig Verl b 10 June 1955 in Blackfoot, Idaho; d 11 June 1955

3129 LETHO ESTLE WADDOUPS (3119) m 30 Dec 1950 in Thomas, Bingham, Idaho, Freda Mae Hennefer (Lorenzo James & Ruby Katherine Parish) b 15 Dec 1925 in Thomas, Idaho.
CHILDREN (WADDOUPS) b in Blackfoot, Bingham, Idaho.
3152 Dale Letho b 2 Apr 1952
3153 John Robert b 11 July 1955
3154 Trudy Mae b 11 June 1956

3130 CLEO "E" WADDOUPS (3119) m 16 June 1948 in Idaho Falls, Bonneville, Idaho, Norma Lee Christiansen (Wm Earl & Orissa M Hansen) b 28 June 1931 in Blackfoot, Bingham, Idaho.
CHILDREN (WADDOUPS) b in Blackfoot, Idaho.
3155 Carla Marie b 9 July 1949
3156 Katrina b 7 Sep 1950
3157 Debra Dianne b 26 May 1953
3158 Sharon Ann b 17 Jan 1956

3131 CLEA "E" WADDOUPS (3119) m 18 June 1947 in Idaho Falls, Bonneville, Idaho, Russel Wadel Going (Claude B & Ella Humphries) b 10 Oct 1927 in Moreland, Bingham, Idaho.
CHILDREN (GOING) b in Pocatello, Bannock, Idaho, except 1st and 2nd.
3159 Ray W b 29 June 1948 in Idaho Falls, Idaho
3160 Kathleen b 18 Apr 1950 in Blackfoot, Bingham, Idaho
3161 Lyle Dean b 27 March 1953
3162 Nina b 13 Feb 1955
3163 Rodney J b 14 June 1956

3132 ELAINE WADDOUPS (3119) m 17 March 1948 in Idaho Falls, Bonneville, Idaho, Gill Ray Spencer (Henry W & Myrtle E Thompson) b 4 Sep 1928 in Blackfoot, Bingham, Idaho.
CHILDREN (SPENCER) b in Blackfoot, Idaho.
3164 Shirley b 14 Apr 1949
3165 Gill Ray, Jr b 19 May 1951
3166 boy (still-born) b 24 Sep 1953
3167 LaDonna b 27 May 1955
3168 Renee b 14 June 1957

3134 LEWIS WILLIAM WADDOUPS (3120) m 19 June 1945 in Logan, Utah, Evelyn Irene Wells (Harry Davison & Gladys Katherine Kiel) b 25 Apr 1929 in Parowan, Iron, Utah.
CHILDREN (WADDOUPS) b in Logan, Cache, Utah.
3169 Venice Cathleen b 11 May 1946
3170 Marsha Ann b 5 Oct 1947
3171 Lewis Wm, Jr b 19 Dec 1948
3172 Susan Ranae b 14 May 1951
Jos Sparkman b 29 June 1954; d 30 June 1954

3135 VELMA ETT WADDOUPS (3120) m 6 Oct 1941 in Preston, Franklin, Idaho, Ernest Edwin Banks (Robert Ernest & Josephine Hunter) b 22 Jan 1922 in Montpelier, Bear Lake, Idaho. Velma E m (2nd) 3 May 1948 Glen Ralph (O C & Florence Downes). Glen (1st) m Amy Henderson.

CHILDREN (BANKS) by 1st husband.

3173 Barry Edwin b 7 Jan 1942 in Preston, Idaho
3174 Sandra b 8 July 1943 in Rock Springs, Sweetwater, Wyo

CHILDREN (RALPH) by 2nd husband

3175 Ronny Glen b 26 July 1949 in Preston, Idaho
3176 Kathy b 2 Oct 1950 in Logan, Utah
3177 Scott b 29 Jan 1955

3136 LYNN J WADDOUPS (3120) m 14 Dec 1951 in East Palatka, Putnam, Fla, Cassandra Lauris Williams (Freeman Hogan & Alma Pauline Hart) b 7 May 1934 in Holly Hill, Volusia, Fla.

CHILDREN (WADDOUPS)

3178 Blake Lynn b 3 Dec 1952 in Kodiak, Alaska
3179 Linda Lee (twin) b 16 March 1954 in Jacksonville, Duval, Fla
3180 Brenda Kay (twin) b 16 March 1954 in " " "

3137 DELL T WADDOUPS (3120) m 4 Oct 1950 Marilyn Page (Sterling Henry & Martha Demoine Sparrows) b 12 Oct 1930 in Smithfield, Cache, Utah.

CHILDREN (WADDOUPS)

Dell Page b 7 Apr 1953 in Preston, Franklin, Idaho
3181 Deleene b 16 July 1956 in Logan, Utah

3138 ELROY WADDOUPS (3120) m 3 Dec 1952 in Preston, Franklin, Idaho, Dorthy Pearson (Reynold E & Leilla Stocks) b 28 Jan 1934 in Lewiston, Cache, Utah.

CHILDREN (WADDOUPS) b in Preston, Idaho, except 1st.

3182 Joyce b 1 Dec 1953 in Logan, Utah
3183 Lyle Reynold b 8 Dec 1954
3184 Mark Wm b 19 Dec 1956

Joseph J. Burton & Eva Shurtliff

MISCELLANEOUS DATA
RECEIVED TOO LATE TO PUT IN FAMILY CHAPTER

1--Joshua Harris father-in-law of 98 b 23 June 1848 in Glamorganshire, South Wales; Ann Desertt Whitesides, his wife, b in Kaysville, Davis, Utah. William Wallace Dayton, b 23 Oct 1832 in Dayton, Montgomery, Ohio & Phunaretta Whittaker, father- & mother-in-law of 103. 187 m 17 March 1934 in Vancouver, Clark, Wash, Evelyn Bruce (Martin Chas & Nellie Garrotrant) b 29 Jan 1904 in Bellevue, Blaine, Idaho. Meldren Leon Dayton 1st m Sadie May Hill who had Delores Dayton Fairchilds and James Leon by a former husband. Ralf Mack Poole m 24 March 1956 in Norfolk, Norfolk, Va, Evelyn Velma Overstreet b 14 Apr 1937 in Norfolk, Va. Their children are Debra Susan b 31 Dec 1956 in Long Beach, Los Angeles, Calif and Kenneth Ralph b 6 Dec 1957 " " "

2--Jesse Gilbert is Laura LaVern's father. Allen Gilbert Taylor m 30 Apr 1951 in Las Vegas, Clark, Nev, Naomi Fay James (Stanton Leonard & Blanche Southers) b 11 Aug 1932 in Thermopolis Wyo (Hot Springs county). Their children, born in Long Beach, Los Angeles, Calif, are Wm Keith b 1 Feb 1952 and Lee Ann b 23 March 1957. Harold Milburn Taylor m 23 July 1955 Mary Ann Vetter (John Peter & Eva Maude Veness) b 23 May 1933 in Long Beach, Calif. Their son, Keith John, b 13 Oct 1956 in Long Beach. Christian Peter Jorgensen, b 28 June 1855 in Alstrup Aalbora, Denmark, & Anna Kristine Nielsen, b 2 Jan 1856, are the parents of Niels Christian Anderson Jorgensen.

3--Amanda Vernita Dixon d 11 Oct 1957 in Blackfoot, Bingham, Idaho. Neil Gilchrist, b 7 Apr 1844 in Argyleshire, Highlands of Scotland & Eliz Scorey, b 22 June 1847 in Southampton, England, are the parents of Samuel Gilchrist. Loa Beth Gilchrist m 18 May 1956 in Idaho Falls, Bonneville, Idaho, Angus Chas McLane (Chas Duncan & Emma Isabell Josephson) b 30 Nov 1914 in Chester, Fremont, Idaho. Their dau, Loa Aline, b 18 Apr 1957 in Idaho Falls, Idaho. John Rial Allen, Jr, b 2 Apr 1876 in Lewiston, Cache, Utah & Elsie Eliz Bright, b 17 Jan 1881 in Lewiston, Utah are the parents of Nola Dean Allen.

4--Ruey Jean Dixon m 18 Nov 1950 in Ririe, Jefferson, Idaho, Harold C Rasmussen (Lars & Eva Peterson). Henry Freeman & Mary Margaret Holman, parents of Lionel, were b in England. Monte "H" Freeman m 20 July 1949 in Logan, Utah, Roma Thomson b 8 Aug 1930 in Richmond, Cache, Utah. Their children, Kathy b 11 July 1951, Lorinda b 18 Oct 1952 and Vicky Lynn b 27 Dec 1954, all b in Logan, Utah. Dixon "L" Freeman m 9 Nov 1955 in Honolulu, TH, VaLoy Saurey b 9 June 1936 in Logan, Utah. Their son, Dixon Brad, b 8 Aug 1956 in Honolulu. Orval Hardy, b 2 Jan 1893 in Provo, Utah, Utah & Mary McKay b 16 March 1892 in Malad City, Oneida, Idaho, are the parents of Helen.

MISCELLANEOUS DATA

1--Children of Archie D Barney & Gwen Marler: Jennefer b 6 Jan 1955 in Salt Lake City, Utah & Justin Fay b 13 Sep 1956 in Salt Lake City. Archie Fay Barney b 4 July 1892 in Kanosh, Millard, Utah; Ellen L Adams b 9 Sep 1898 in Logan, Utah.

2--Joseph W Cole & Adelia Larson m in Salt Lake City, Utah. Their 3rd child is Deborah b 8 Feb 1957 in Twin Falls, Idaho. Jos b in Fairview, Franklin, Idaho. Jos E Cole & Gwendolyn Evans both b in Fairview, Idaho; he 29 July 1895; she 20 July 1898.

3--Wm Wallace Dayton is the father of Leon Z Dayton. Phunaretta Whittaker is Leon's mother. Meldren L Dayton m 17 March 1934 in Vancouver, Clark, Wash, Evelyn Bruce (Martin Chas & Nellie Garrotrant) b 29 Jan 1904 in Bellevue, Blaine, Idaho. Delores D Fairchilds b in Portland, Multnomah, Oregon.

4--Linda Ann & Joan Susanne both born in Idaho Falls, Idaho. Linda b 22 Feb 1949 & Joan b 23 Dec 1956 are both daughters of Paul A Dixon & Norene H Heaton. Norene's parents born in Ririe, Jefferson, Idaho. Kim Doney is dau of Wayne W & Marilyn Larson; Kim b 2 Feb 1956 in Preston, Franklin, Idaho. Lavor M Doney b 22 Sep 1901 & Thelma Wright b 11 Feb 1904 both in Franklin, Idaho.

5--Paulette b 18 June 1948 in Soda Springs, Jacqueline Helen b 27 Apr 1949 in Soda Springs & Neil Davids b 6 June 1952 in Rigby, Idaho, all children of Neil "J" Gilchrist & Phoebe R Davids. John Gilchrist d 1 Feb 1950. Emery W Davids & Hazel L Call both b in Chesterfield, Idaho; he 4 July 1889; d 10 Nov 1957 & she b 15 Nov 1897. Michael Grant Harris (Merlin G & Jean Ransom) b 3 Dec 1955 in Ogden, Utah. Jean b in Preston, Idaho. Ada Ames b 28 May 1910 & Arnold A Ransom b 21 Nov 1903.

6--John Fitz Alan Howard & Sarah Drucilla Sears b in Salt Lake City, Utah; he 28 Nov 1869 & she 20 Dec 1874. John Fitzallen Howard (John R & Mary Marler) m 20 Aug 1954 in Salt Lake City, Utah, Shirley Jean Fullmer (Melvin Alonzo & Afton Atkinson).

7--John A Larson b 14 Sep 1869 & M Elenor Allen b 27 June 1874. Sharon Larson (Ezra A & Verneta Harris) m 29 June 1956 in Logan, Utah, DeMar Fonnesbeck (Willis & Stella Gwen Bair) b 24 Sep 1933 in Smithfield, Cache, Utah. Helen Hardy's father b 2 Jan 1893 in Provo, Utah, Utah. Mary McKay b 16 March 1892 in Malad, Oneida, Idaho. Mary C Marler (Allen J & Helen Hardy) m in Salt Lake City, Utah, Robert D Green (Emmett & Mildred) b 19 Dec 1935 in Salt Lake City. Robert Allen b 15 Sep 1956 in Salt Lake City & Randy Ray b 7 March 1958 in Salt Lake City are Robert's & Mary's sons. Marleen Marler (Allen J & Helen Hardy) m in Salt Lake City, Keith L Clark (Lester) b 30 July 1937 in Salt Lake City. Kelly Lynn Clark (Keith L & Marleen Marler) b 22 Dec 1957 in Salt Lake City. Nellie Bell b 21 March 1891 in Weston, Franklin, Idaho & Jos M Perkins b 18 Feb 1873 in Kaysville, Davis, Utah. Jene V Marler (Virgil A & Alice Perkins) m 18 Oct 1951 in Logan, Utah, Jeanean Seegmiller (Chas Roscoe & Eliz Crowther) b 1 Aug 1932 in Ogden, Utah. Darrell Jene Marler (Jene V & Jeanean Seegmiller) b 27 Oct 1952 in Salt Lake City.

8--Lyman A Marler (Virgil A & Alice Perkins) m 21 March 1957 in Logan, Utah, Margaret Audrey Hall (Heber Thomas & Margaret

Mary Haslam) b 10 May 1934 in Roosevelt, Duchesne, Utah. Lyman's & Margaret's dau, Rebecca Catherine, b 8 Nov 1957 in Logan, Utah.

1--Nathan Jos Marler (Virgil A & Alice Perkins) m 25 Nov 1957 in Logan, Utah, Marilyn Packer (E Meacham & Ora Workman) b 7 Apt 1935 in Preston, Franklin, Idaho.

2--Susan Eliz Powers (Raymond & Thelma M Taylor) b 5 Sep 1948 in Long Beach, Calif. Louise V Powers (Raymond & Thelma Taylor) m 25 March 1950 in Long Beach, Calif, Gary Edw Manchester (Robert W & Winnifred Simpson) b 18 Apr 1930 in Huntington Park, Los Angeles, Calif. Chas R Powers (Raymond & Thelma Taylor) m 17 June 1951 in Quartzsite, Yuma, Ariz, Nancy Lee Arnold (Chester Robert & Lucy Osborn Hayes) b in Englewood, Bergen, NJ. Chas' & Nancy's children are: Michael Chas b 14 Jan 1952, Linda Lee b 10 Dec 1953 & Richard Alan b 1 Apr 1955--all in Long Beach, Los Angeles, Calif. Fred T Powers (Raymond & Thelma Taylor) m 30 Sep 1954 in Phoenix, Maricopa, Ariz, Oleta Ausburn (Alton "B" & Pearl Victoria Whitworth) b 21 June 1934 in Perry, Noble, Okla. Fred's & Oleta's son, Mark Taylor, b 29 Apr 1955; d 8 May 1955. Fred m (2nd) 21 Nov 1956 in Birmingham, Jefferson, Ala, Martha Straiton (Alvin Leon & Myrtle Ross Fleming) b 4 May 1937 in Birmingham, Ala. Fred's & Martha's son, Fred Taylor, Jr, b 22 Dec 1957 in Long Beach, Los Angeles, Calif.

3--Jerald E Dunbar (Robert E & Clista M Marler) m 21 Aug 1953 in Ash Fork, Yavapai, Ariz, Barbara Nancy Thompson (Clarence Leroy & Verdell Niems) b 1 Oct 1935 in Prescott, Yavapai, Ariz. Jerald's & Barbara's sons: Forrest Wayne b 16 Oct 1954 in Tucson, Pima, Ariz & Will Carter b 18 Oct 1957 in Enid, Garfield, Okla.

4--Budd "M" Layne's (Oral L & Zora Marler) & Ruth Spackman's 3rd & 4th children are: Jeffrey Clark b 19 Jan 1954 in Salt Lake City, Utah & Douglas Clare b 6 Aug 1955 in Salt Lake City. Ruth's father was born 5 July 1894 in Lewiston, Cache, Utah & her mother born 5 Feb 1896 in Afton, Lincoln, Wyo.

5--Gary E Manchester's (Robert Wilson b 17 May 189? in North Loup, Valley, Nebr & Winnifred Simpson b 23 Aug 1902 in Salt Lake City, Utah) & Louise V Powers' four children are: Christie Rae b 28 June 1952 in Long Beach, Los Angeles, Calif; Craig Mitchell b 6 Nov 1953 in Long Beach, Calif; Roc Edw b 29 Oct 1955 in Long Beach & Dana Lynn b 12 Apr 1957 in Paradise, Butte, Calif.

6--Leora Ellsworth (Chas Elliot b 10 Aug 1874 in Aspen Canyon, Utah & Jennie or Jenny L Hill b 9 Oct 1880 in Wellsville, Cache, Utah. Cecil Lloyd Marler, Jr m 28 Sep 1956 in Pomona, Los Angeles, Calif, Charlene Loretta Awrey (Vernard Thomas & Beatrice Julia Hensley) b 30 Sep 1936 in Pomona, Calif.

7--Thelma Lemmon (Oliver Earnest b 21 Dec 1875 in Millcreek, Utah & Pearl Green b 29 Nov 1878 in South Cottonwood, Utah). Darrell "J" Marler (Lathon J & Thelma Lemmon) m 16 July 1955 in Idaho Falls, Idaho, Joella Miller (J Edwin & Zelma) b 1 Feb 1935 in Mesa, Ariz. Darrell's & Joella's two children are: Kim Ilene b 25 Feb 1956 in Provo, Utah, Utah & Eric Jay b 5 Aug 1957 in Idaho Falls, Idaho. Peter A Mattsen (Leonard W & Emma Allen) b 17 Dec 1919 in Corinne, Box Elder, Utah.

MISCELLANEOUS DATA

1--Marzetta or Marzette Taylor (Luman G & Sarah L Howell) m Clifford O'Brien instead of O'Bryant. Virgil F Ostler's (Frederick H & Katherine Murdock) & Josie Andersen's 3rd & 4th children are Susan b 9 Aug 1953 & James F b 15 Dec 1955.

2--Nancy L Arnold (Chester R 12 June 1905 in Nyack, Rockland, NY & Lucy O Hayes b 21 Oct 1907 in Brooklyn, Kings, NY) & Chas R Powers m in Quartzsite, Yuma, Ariz. Jonathan Wright Snow, Jr (Jonathan W & Marba Andersen) b 23 May 1952 in Detroit, Wayne, Mich. Jonathan W Snow (Arthur E b 13 Feb 1870 in St. George, Washington, Utah & Lucy S Wright b c 2 June 1876 in Brigham City, Box Elder, Utah). Geo Harold Taylor m Verla Lucetta Stokes (Henry "A" & Susan L Taylor) in Yuma, Yuma, Ariz. Glen Verla Pratt (Clifford H & Verla L Stokes) m 20 Jan 1955 in Elko, Elko, Nev, Frederick Merrill Brown (Merrill Frederick Brown & Lora Young) b 8 Apr 1935 in Salt Lake City, Utah. Verla's & Frederick's two children are Susan Glen b 22 Sep 1955 in Salt Lake City and Jeff Fred b 20 Oct 1956 in Salt Lake City.

3--Catherine Marie Lambert (John Jacob & Eliz Emma Biehl, both b in Germany--he in 1876 & she in 1881) b 6 July 1906 in Marinette, Marinette, Wis; m 3 July 1926 in Portland, Multnomah, Oregon, Riley H Taylor (Luman G & Sarah L Howell). Catherine's & Riley's five children are Riley Raymond b 12 Sep 1927; Mary Joanne b 2 Sep 1929; Ronald David b 21 Sep 1930, d 21 Aug 1944; John Lambert b 2 Oct 1932 & Thomas Michael b 16 Dec 1941. Riley R Taylor m 26 Dec 1949 in Portland, Oregon, Marjorie Florence Kuenstler (Wm & Florence) b 7 Sep 1929 in Passaic, Passaic, NJ. Riley's & Marjorie's six children, all born in Portland, are Riley Wm b 26 Oct 1950; Mollie Ann b 1 Dec 1951; Peter Steven b 8 March 1953; Sally b 8 May 1954; Christopher Samuel b 15 Feb 1956 & Anna Marie b 25 March 1957. Mary J Taylor (Riley H & Catherine M Lambert) m 5 Aug 1950 Robert Henry Hulme (Chas & Josephine) b in Portland, Oregon. Mary's & Robert's four children, all born in Portland, are Chas Henry b 8 March 1952; Catherine Mary b 4 Sep 1953; David Taylor b 8 Jan 1955 & Allan Jeffery b 25 Sep 1956

4--John L Taylor (Riley H & Catherine M Lambert) m 27 Nov 1954 Barbara Jean Webb (Geo and June). John's & Barbara's two children are Ronald John b 5 Sep 1955 in Portland, Multnomah, Oregon & Patricia Jean b 29 June 1957 in Portland, Oregon.

5--Julia b 17 May 1950 & Reva b 3 Oct 1953 are the 2nd & 3rd daus of Verl A Walker (Erastus & Mary A Smithers) & Dorothy H Green. Donald A Call's (Sylvester & Harriet E Marler) & Dorothy Hilts' 2nd & 3rd sons are Larry Wayne b 8 Oct 1953 in Los Angeles, Los Angeles, Calif; d 14 Nov 1953 in Los Angeles, Calif & Gregory Lee b 21 Apr 1955 in Los Angeles.

6--John Lynn, Brent "W", Blair "G" & Dora Jolene b 18 Aug 1953 in Idaho Falls, Bonneville, Idaho, are all the children of John N Erickson (Jos Eric & Dora Mae or Maye Goodey or Goody) & Veda Mabel Green. James Webster Fairchild (Frederick Tracy & Edith Eastes) b 27 Oct 1926 in Medford, Jackson, Oregon; m 2 March 1948 in Bend, Deschutes, Oregon, Delores Lucille Dayton (Meldren Leon & Sadie May Hill). James & Delores have one child: Katherine b 4 Apr ?. Delores Lucille b 24 Oct 1926.

1--John DeMar Fonnesbeck (Willis Severen & Stella G Bair). Willis S Fonnesbeck b 29 Jan 1898 in Smithfield, Cache, Utah; d 3 March 1952. Stella G Bair b 5 July 1908 in Richmond, Cache, Utah remarried in 1953 Ivan Bowman. VaLoy Saurey (Wm Keith & Orpha Ivaloo Nyman) m Dixon "L" Freeman. Roma Thomson (Jos LaVille b 8 March 1897 in Richmond, Cache, Utah & Zeruah Adaline Lowe b 13 Dec 1899 in Franklin, Franklin, Idaho) m Monte "H" Freeman, (Lionel & Laura A Dixon). Merlin LeRoy Geddes (John L & Dora Taylor) b 9 July 1910 in Baker, Baker, Oregon.

2--John Gilchrist (Neil b 7 Apr 1844 in Cambelton Agry, Scotland & Eliz Scorey b 22 June 1847 in Eling Hauts, England) m Mary L Dixon. Shawna b 7 Feb 1950, Kim J b 28 Sep 1952, Riley D b 22 Aug 1954 & Kelly K b 5 Nov 1956--all in Rigby, Jefferson, Idaho--are the other children of John H Gilchrist & Velma Lou Hinckley (Ira Nathaniel b 25 June 1879 in Morgan, Morgan, Utah & Emma Luella Keppner b 25 Nov 1886 in Rexburg, Madison, Idaho) b in Hibbard, Madison, Idaho, instead of Salem, Idaho.

3--Nancy Dale Green (Dayle "V" & Mary B Lawson) b 1 Aug 1955 in Idaho Falls, Bonneville, Idaho, is their 3rd child. Their 1st Colin Wayne d in Rigby, Idaho. The stillborn baby boy was born 16 June 1949 in Rigby. Mary B Lawson (Ivan Ephraim b 18 Nov 1899 in Menan, Jefferson, Idaho & Josephine Carpenter).

4--Gerald Lee Rennels (Walter b 4 July 1908 in Oregon & Delores M Dayton). Ira L Harris (Wm Lewis b 1 Dec 1877 in Fairview, Oneida, Idaho & Charlotte, instead of Lottie, L Bronson b 28 Nov 1880 in Fairview, Idaho). Letha Neeley (Ira Leonidas b 23 Jan 1884 in Riverdale, Idaho & Myrtle Greaves b 27 Oct 1886 in Preston, Franklin, Idaho) m Melvin L Harris. Delra b 1 March 1954 & Brent "C" b 12 Aug 1955--both b in Logan, Utah--are the 3rd & 4th children of Clavel "K", instead of Kerr, Haslam & Shirley Mae Rasmussen (Geo "J" b 4 Oct 1901 in Morgan, Morgan, Utah & Lois Follett b 8 Oct 1904 in Hyde Park, Cache, Utah).

5--Kevin Benson b 25 March 1953 in Boise, Ada, Idaho; Mark Bryan b 16 March 1955 in Logan, Utah & Shelli b 22 March 1958 in Logan are the 2nd, 3rd & 4th children of Raymond M Haslam & Jacquetta Benson (Geo Melton or Milton b 26 Aug 1889 in Hyrum, Cache, Utah & Agnes O Lewis b 8 Dec 1902 in Gentry, Benton, Ark).

6--DeVon E Humphreys (Walter E b 3 Nov 1887 in Millville, Cache, Utah & Anna Rosella or Rosezella Jenson b 7 Oct 1891 in Millville, Utah) m Melba Layne. DeVon's & Melba's 2nd child is Ricky Dee b 24 July 1953. Elmo L Killian (Earl H b 1 Sep 1887 in Salem, Utah, Utah & Sarah J Cole or Coles b 25 July 1893 in Willow Creek, Idaho). Sewell Later Hill d 1 Sep 1921, instead of 30 Sep 1925. Carl Olef Larsen (mother's surname Hansen) b 17 Apr 1892 in Copenhagen, Denmark. Mark "J" & Reid "A" Later, the latter b 23 March 1957 in Rigby, Jefferson, Idaho are the children of Donald Jack Later & Leona G Loynd (Albert T b 4 Dec 1903 in Kane, Big Horn, Wyo & Minnie L Harris b 28 Nov 1896 in Nashville, Davidson, Tenn). Debbie Jo b 24 Oct 1952 & Sheila b 27 Feb 1956, both in Rigby, Jefferson, Idaho, are the 2nd & 3rd children of Joel H Later & Elaine Casper (Ezra L b 10 Sep 1906 in

Annis, Idaho & Elma Johnson b 21 Nov 1908 in Burton, Idaho) b 11 Dec 1929 in Menan, Jefferson, Idaho.

1--Arnel P Layne (David & Johanna Kent) d 18 Jan 1933. Oral L Layne (Robert L b 20 March 1865 in Ogden, Utah & Mary Eliz Thomas b 31 Jan 1870 in Wellsville, Cache, Utah). Annette Pierce (Joe E & Clara L Norman) m Ben C Marler. Lyman A Marler m Margaret A Hall (Heber T b 10 Dec 1889 in Salt Lake City, Salt Lake, Utah & Margaret M Haslam b 4 June 1891 in Salt Lake City, Utah).

2--Lowell A Marler m Lucile Robinson (Jedediah J b 13 Dec 1884 in Farmington, Davis, Utah & Charlotte E Shelley b 28 Oct 1886 in Iona, Bonneville, Idaho). Warren K Marler (Lowell A & Lucile Robinson) m in 1957 in Scottsdale, Maricopa, Ariz, Constance Forzano (Anthony) b 5 Sep 1937 in New York, New York, NY. Warren & Constance have one child, Grant Allen b 22 Dec 1957 in Hawthorne, Los Angeles, Calif. Loren W Marler m Florence Marie Anderson (James Michael b 1 Jan 1855 in Aarhuber, Denmark & Margaret or Margret M White b 9 Jan 1859 in Farmington, Davis, Utah.

3--Martell Marler (Allen G & Mahala Allen) m 18 Apr 1921 in Idaho Falls, Bonneville, Idaho, Alice Lemmon (Oliver Earnest b 21 Dec 1875 in Mill Creek, Salt Lake, Utah & Pearl Green b 29 Nov 1878 in South Cottonwood, Salt Lake, Utah) b 23 July 1900 in South Cottonwood, Utah. Martell's & Alice's four children are--all except the 4th born in Rigby, Jefferson, Idaho--Allen Oliver b 12 Dec 1921; Dean Martell b 29 June 1926; Don LeRoy b 12 Sep 1931 & Sharleen b 19 Oct 1938 in Idaho Falls, Idaho. Allen O Marler m 4 Sep 1945 Ruth VanWinkle (Johnny & Violet) b 17 June 1926 in Jackson, Teton, Wyo. Dean Martell Marler m 1 June 1948 Alice Ruth Jensen (John Henry & Alice Steele) b 15 Apr 1929 in Driggs, Teton, Idaho. Don L Marler m 30 Aug 1951 Janet Carol Sanderson (Dayle & Mary Anderson) b 19 Dec 1931 in Rigby, Jefferson, Idaho. Sharleen Marler m 7 June 1957 DalMar Warren Davis (Chas Warren & Clara Johnson) b 2 Sep 1936 in Hammett, Elmore, Idaho.

4--Clair Allen b 17 July 1952 in Logan, Utah & Kristine b 23 Jan 1955 are the 4th & 5th children of McKay P Marler & Blanche Fifield (Wessley A & Abigail Kilburn Fife b 19 Nov 1880 in Providence, Cache, Utah). Nathan J Marler m Marilyn Packer (Eaustus M b 11 Oct 1894 in Riverdale, Franklin, Idaho & Ora Workman b 4 Jan 1899 in Woodland, Summit, Utah).

5--David Brian Meisch (Wm M & Shirley L Marler) b 21 July 1953 in Pomona, Los Angeles, Calif. Wm M Meisch (Matthew b 22 Sep 1893 in Odessa, Russia & Louise Moos b 9 Sep 1895 in Odessa).

6--Rebecca Ann b 30 Nov 1950 in Long Beach, Los Angeles, Calif; Mark Randall b 22 Nov 1952 in Long Beach, Calif & Gregg Robert b 29 March 1958 in Phoenix, Maricopa, Ariz are the children of Robert H Montana & Mary L Taylor. Robert Later Nelson (Wm P & Sarralda A Later) b in Rigby, Jefferson, Idaho; d 11 Apr 1929. Christine b 22 Nov 1952 in Preston, Franklin, Idaho & Sherrie Ann b 17 May 1957 in Preston, Idaho are the 2nd & 3rd children of Kenneth L Oliverson (Kenneth Whithead or Whitehead b

14 Oct 1902 in Franklin, Franklin, Idaho & H Bonita Newbold b 5 Jan 1905 in Riverdale, Idaho) & Venna Layne.

1--Ralf M Poole m Evelyn D Overstreet (Ewell Hansford b 2 May 1903? in Brookneal, Campbell, Va & Ollie Susan McKinney b 23 May 1913? in Brookneal, Va). Harold Christian Rasmussen (Lars & Eva) b 17 Nov 1923 in Elsinore, Sevier, Utah. Henry "A" Stokes (Isaac & Margaret Archibald) d 14 June 1951 in Clearwater, Los Angeles, Calif; bur 18 June 1951 in San Pedro, Los Angeles, Calif

2--Susan L Taylor (Jos Albert & Susan E Marler) d 2 Apr 1956 in Long Beach, Los Angeles, Calif; bur 6 Apr 1956 in Whittier, Los Angeles, Calif. Opal Taney (John Albert & Naomi Michelson) b 12 Aug 1891. Luman G Taylor m Sarah L Howell (Wm Jasper & Lydia Ann Beebe). Chas Michael Taylor (adopted) (Karl A & Mildred I Foster) b 23 March 1953 in Maubran, Germany.

3--Wynn Loring Taylor (Ray E & Valda L Amick b in Booneville, Howard, Mo) b 2 March 1954 in Sacramento, Sacramento, Calif; d 9 March 1954. Russell E Taylor m Ernestine L Wheaton (C James b in 1892 in Ohio & Clara M Turner b in 1897 in Colo). Kenneth Richard b 21 Apr 1952 in Long Beach, Los Angeles, Calif & Steven Craig b 18 July 1953 in Long Beach, Calif are the sons of Richard H Taylor & Mary E Shank. Jan b 24 Nov 1954 in Logan, Utah & Joel b 28 June 1957 in Salt Lake City, Utah are the children of Paul J Wilkinson & Geraldine Doney (L Mendenhall b 22 Sep 1901 in Franklin, Franklin, Idaho & Thelma Wright b 11 Feb 1904 in " " " ). Paul & Geraldine m in Salt Lake City, Utah.

4--Arthur E Conley d 24 Aug 1957 in Bitter Creek, Sweetwater, Wyo; m Edna A Rockford. Kathleen Louise Conley (Arthur E & Edna A Rockford) m 20 Apr 1957 Curnnel Tyler. Kenneth Eugene Conley (Kenneth & Jo Anne Osborn b 28 March 1941) b 15 March 1958 in Lander, Fremont, Wyo. Kenneth & Jo Anne m 20 Apr 1957 in Lander, Wyo. John P Gonder (Frederick b in Switzerland & Bertha F Grimm b in Bern, Switzerland) m Helen J McCulloch. Carol J Gonder (John P & Helen J McCulloch) m 26 Aug 1956 in Livingston, Park, Mont, David Walter Cayton. Deborah Jean Cayton (David W & Carol J McCulloch) b 22 Oct 1957 in San Luis Obispo, San Luis Obispo, Calif. David W Cayton (James O). Nancy J Gonder (John P & Helen J McCulloch) m 3 June 1958 Bradley Lee Terrell (Lee L & Geneva Ashworth) b 6 March 1935 in Tempe, Maricopa, Ariz.

5--Wayne E Robinson (Arthur d 27 March 1956 & Lydia I Shurtleff) m 16 March 1954 in Rock Springs, Sweetwater, Wyo, Dorothy Jean DeWester (Joe & Lucille). Marvin Lee Robinson (Wayne E & Dorothy J DeWester) b 29 Jan 1955 in Rock Springs, Wyo Douglas Alan Robinson (Arthur A & Gladys J Sheppard) b 4 July 1956 in Lander, Fremont, Wyo. Jerry Gordon b 21 Feb 1954 & Russell Lynn b 3 Nov 1956 are the 10th & 11th children of James Wm Roper (Daisy M Willstead b 3 June 1883 in Homestead, Allegheny, Pa) & Lavina D Shurtleff. Margarita Ramon (Isabel Salazar Ramon b 19 Nov 1919 in Juarez, Coach, Mexico & Deloris E Roper b 16 Oct 1936 in Mountain View, Uinta, Wyo) b 26 July 1955 in Evanston, Uinta, Wyo. Isabel S Ramon (Jose Ma & Maria Salazar).

MISCELLANEOUS DATA

1--L Clyde Shurtliff (Lewis V & Alice H Casto) m 22 June 1956 in Reno, Washoe, Nev, Kate Spackman. Mary Erickson (John b 23 Sep 1854 in Jauntland, Sweden & Margaret S McDonald b 15 Jan 1860 in Springville, Utah, Utah). Jonathan L Shurtleff (Wallace V & Mary Erickson) m 21 Sep 1957 Barbara Middleton (Laurence E & Elsie Merle Clary b 16 March 1911 in Greenview, Menard, Ill) b 10 May 1940. Laurence E Middleton b 6 Apr 1903 in Menlo, Thomas, Kansas.

2--Bruce W Davis (Chas Ray b 13 Apr 1927 in Weston, Franklin, Idaho; m 1 Nov 1956 in Logan, Utah, Florence Waddoups) b 2 March 1958 in Preston, Franklin, Idaho. Chas Ray Davis (Geo Wendell & Cleah Spongberg Woodhouse. Florence Waddoups (Wm Lioneld & Cora I Burrup). Ray "W" & Rodney "J" are two of the children of Russell Waddell, instead of Wadel, Going & Clea E Waddoups.

3--Ronnie,instead of Ronny,G Ralph (Glen E) & his sister Cathy, instead of Kathy. Their bro Scott b in Ogden, Weber, Utah. Glen Earl Ralph (Ossie Earl & Florence Downs) b 19 Feb 1920 in Logan, Utah. Cleo, "E" instead of E; Clea, "E" instead of E and Hazen, "B" instead of B--all children of John I Waddoups & Sarah L Burrup. Milton J Waddoups d in Soda Springs, Caribou, Idaho.

4--Joan Case (Harold Grove Case, Jr instead of Harold Case b 2 Apr 1902 in Vancouver, Clark, Wash; m 26 Jan 1929 in Vancouver, Wash, Willie Thelma Connolly) b 14 Oct 1931 in Los Angeles, Los Angeles, Calif; m Roger Shannahan Earl who was born 18 Feb 1930 in Lewiston, Nez Perce, Idaho. Harold G Case, Jr (Harold Grove & Carril Cummings). Michael Dayton (Pleasant L,instead of Pleasant G & Thelma Louise Fletcher b 21 Sep 1910 in Martinsville, Morgan, Ind) b 8 July 1941 in San Francisco, San Francisco, Calif. Pleasant L & Thelma L Fletcher (Oscar Earl & Nellie Florence Sarge) m 6 Aug 1934 in San Francisco, Calif.

5--Barbara Lou Eaton (Alton & Delila T Dayton) b 26 March 1929 in Portland, Multnomah, Oregon. Avis G McHaley born 12 March 1890 probably in Grantsburg, Burnett, Wis; Jos C Hunter born 23 Dec 1894 in Canyon City, Grant, Oregon. Alma Eaton Hill b 4 Oct 1952 in Yuba City, Sutter, Calif & Dela Marie Hill b 8 July 1957 in Yuba City, Calif are the 6th & 7th children of DeMont D & Lucy M Eaton. Fred L Eaton b 12 May 1891 in Great Valley, Cattaraugus, NY; d 10 Feb 1957 in Niles, Alameda, Calif; Maria M Caussain b 10 June 1897 in Jeannette, Westmoreland, Pa. Wayne E Hill (DeMont D) b in Marysville, Calif; d 31 Dec 1949. His sister Carol A d in Marysville. His sister Nedra Jean m 17 May 1958 in Los Angeles, Los Angeles, Calif, Gary Lee Abbott.

6--Jackie An b 16 Dec 1948 in Stockton, San Joaquin, Calif & Nona Lynn b 28 Feb 1956 in Homestead AFB, Dade, Fla are the children of Thurman E Ray b 19 Aug 1918 in Singleton, Grimes, Texas; he is a son of Robert H & Nona McDougal. Jackie's & Nona's parents were m in Reno, Washoe, Nev.

7--Debbie, instead of Deborah, Jean Cayton (David W b 30 Aug 1936 in Salt Lake City, Utah & Carol J Gonder). David W Cayton (James Orlan & Margaret Helen Green).

DESCENDANTS OF LUMAN ANDROS SHURTLIFF

1--Eunice G Shurtleff b 15 Aug 1897 m (2nd) Mr Gull. Her dau Jessamine A Pomeroy d in Mesa, Maricopa, Ariz. Isabel S Ramon (Jose Ma (Maria)) b 19 Nov 1919. Jonathan L Shurtleff m 21 Sep 1957 in Salt Lake City, Utah, Barbara Middleton (Lawrence Eugene).

2--Eugene "M"; Penelope b 15 Oct 1951 in Brigham City, Utah; Louisa b 6 July 1954 in Brigham City & Melanie b 8 March 1956 in Brigham City are children of Augustus L Burbank (Augustus Ripley) & Louisa Miller. Ariel D Evans (Evan & Maria Stowell) m (2nd) Elva Mae Utsman (Chas Augustus b in Tenn & Sarah Wilson b 2 Oct 1892 in Jonesboro, Washington, Tenn) b 24 May 1920 in West Ogden, Utah. Ariel & Elva as of July, 1958, have 3 children. Lewis Chester Evans (Ariel D & Luella C Shurtliff) d in Ogden, Utah.

3--Catherine Forsberg (John G & Norma Shurtliff) d in Salt Lake City, Utah. John G Forsberg (Zina Widdison b 6 Feb 1880). Lewis Warren Gale, Jr (Lewis W & Bernice Robinson) b 19 Oct 195? in Salt Lake City, Utah. Lewis & Bernice m 7 Aug 1942 in Salt Lake City. Raymond K Gealta (John Andrew b 27 May 1878 or 79 in Sandy, Salt Lake Utah & his wife b 11 Apr 1878 in Salt Lake City, Utah). John H Gealta (Raymond K & Thelma Shurtliff) m 20 Aug 1954 in Salt Lake City, Utah, Gwen Baxter (Lloyd Edw & Bernice Dopp) b 3 Aug 1935 in Ogden, Utah. John's & Gwen's children are Becky b 3 March 1957 & Kathleen b 20 March 1958.

4--Anita E Gealta (Raymond K) m 8 Apr 1955 in Salt Lake City, Utah, Leon Robert Seifert (Louis Henry & Jackette Turner) b 3 March 1936 in Ogden, Utah. Annie Folkman (Jens Peter & Maren Katrina Thompson) b 14 June 1866 in Plain City, Utah; d 19 May 1925 in Ogden, Utah. Mary Anne Hales (Dean W & Anne Danvers) b 4 May 1956 in Ogden, Utah. Dean W Hales (Wayne Brockbank b 20 Dec 1893 in Spanish Fork, Utah, Utah & Isabel Wilson b 11 Dec 1893 in Ogden, Utah). Marc Douglas Halley b 19 Jan 1955 in Bethesda, Prince George, Md & LuAnn Halley b 16 Dec 1956 in Bethesda, Md (Billy, instead of Bill, Gene & Virginia Shurtliff). Billy G Halley (Chas Marcus & Bess Louise Gaither) b 8 Sep 1930 in Tallulah, Madison, La.

5--Lehi Hokanson (Hokan b 29 Aug 1866 in Sweden & Eliz Ann Michaelson b 16 March 1872 in Saint Charles, Bear Lake, Idaho). Debra Johnson b 15 Nov 1954 in Ogden, Weber, Utah & Jesse Daniel Johnson b 6 Nov 1956 in Ogden, Utah (Arthur L Johnson, Jr & Evelyn F Evans). Arthur L Johnson, Jr (Arthur L b 26 Aug 1907 in Ogden, Utah & Dorothy Eliz Coop b 20 Sep 1909 in Ogden).

6--Lester Clarence Leavitt (James b 17 Jan 1859 in Ogden, Utah & A Rostan b 23 March 1863 in Marriott, Utah) b Thurs, 20 Nov 1902. Levi M Lofgreen (Eliz Crawshaw b 18 July 1879 in Wellsville, Cache, Utah). Paul L Miller (Geo C b in Coldsprings, Box Elder, Utah) did not marry. Geo C Miller (John S b 12 March, 1849 in Southampton, England & Eliz Campbell Hodge b 14 Feb 1852 in Glasgow, Scotland). Dean F Morrin (Maurice R b 21 Feb 1882 in Ogden, Utah & Nettie Russell b 19 Dec 1882 in Ogden).

7--Dee Barrett, instead of Danny, Moyes (Dee B & E Louise Gertson b 25 Feb 1916 in Bend, Deschutes, Oreg) b 11 July 1940 in Spokane, Spokane, Wash. E Louise Gertson (Arthur Barrett 18 Feb

1879 in Fort Worth, Tarrant, Texas & Carrie Mae McCulley b 19 Feb 1891 in Louisville, Jefferson, Ky) b 25 Feb 1916 in Bend, Deschutes, Oregon. Dee Barrett Moyes' parents m 7 Nov 1937 in Bend, Oregon.

1--M Shurtliff Olsen (Carl W & Helen Shurtliff) b 27 May 1944 in Los Angeles, Los Angeles, Calif. Carl W Olsen (O Carl b 3 Oct 1888 in Wilson, Utah & Katie May Hull b 9 May 1896 in Hooper, Weber, Utah). Henry M Reinhardt (Gottleib b 21 Apr 1872 in Marchewken, East Prussia; m 26 Dec 1898; d 12 Apr 1947 in Bountiful, Davis, Utah & Marie Huebner b 8 March 1876 in Plowezan, East Prussia). Phillip Max Hodson (Phillip Harvey b 25 July 1931 in Springville, Utah, Utah; m 1 July 1955 Maxine Reinhardt b 15 Aug 1932 in Salt Lake City, Utah) b 16 March 1957 in Provo, Utah, Utah. Phillip H Hodson (Leroy Ainsworth & Iva Phillips). Horace M Richardson (Franklin D & Laura J Shurtleff) d 5 Aug 1955. Laura, Wealtha or Weltha, Franklin Jr & Harold, children of Franklin & Laura d in Plain City, Weber, Utah; Plain City, Utah; Plain City & Ogden, Utah, respectively. Laura J Shurtleff d 12 July 1939 in Alameda, Alameda, Calif.

2--Della Shaw (Ambrose E & Rosetta Jane Childs) b 28 May 1900 in Ogden, Utah. Children of Franklin Edmond Shurtliff (Franklin Erastus & Lenore Brown) & Helen Mary Mastie are Franklin Edmond, Jr b 21 Oct 1948; baby b 21 Oct 1949; Lenore Sophia, premature, d at birth; Stephen Michael, premature, d at birth; Mark b 26 Sep 1952 and Paul Jos. Children of Lewis Wm Shurtliff (Franklin E & Lenore Brown) are Wm Monde b 24 Apr 1947; Donna Lee b 10 Aug 1950 and Jody Lynn b 18 Oct 1954; all three b in Ann Arbor, Washtenaw, Mich. Lenore Brown had LeGrand Brown Christensen b 21 June 1905 & Arlie Lenore Christensen b 28 Apr 1907 by former husband.

3--Lillian G Anderson (Carl b 9 July 1856 in Oslo, Norway; d 30 Oct 1897 in Ogden, Utah & Gunda Johanna Erensen b 27 May 1859 is Oslo; d 26 Aug 1932 in Cedar City, Iron, Utah).

4--Annette Shurtliff (Keith K & Doris E SPJUT) b 15 Nov 1956 in Salt Lake City, Utah. Doris E Spjut (Swen A & Linnea Agusta Jacobson); Linnea b in Gottenberg, Sweden.

5--Kenneth M Shurtliff (Lewis Heber & Floss E Hicks) & Dallas Child (Colonel Richmond b 1 July 1888 in Ogden, Utah & Annie Estella, instead of Stella, Bingham b 27 March 1889 in Salt Lake City, Utah) m in 1942 in Evanston, Uinta, Wyo.

6--Grant L Shurtliff (Lewis Heber & Floss E Hicks) d in Ogden, Utah. Grant's sister Ethel d in Ogden.

7--Jen Shurtliff (Lyman Folkman & Vesta N Crompton) b 15 Aug 1957 in Salt Lake City, Utah. Vesta's mother, Jane Bolton or Boulton b in 1884 in Bountiful, Davis, Utah; Francis F Crompton b in 1878 in Farnsworth, Lancashire, England.

8--E Mabel Charlesworth (Benj b in Sheffield, Yorks, Eng & Mary M Slater) d 10 Aug 1948. Jeffery Scott Kerbs (John Gottfried b 3 Sep 1932 in Shattuck, Ellis, Okla; m 13 June 1954 in Arlington, Riverside, Calif, Nancy Cherril Shurtliff b 21 Dec 1932 in Ogden, Utah) b 13 Apr 1957 in Loma Linda, San Bernardino, Calif. John G Kerbs (Huldrich & Emma Wassenmiller).

9--Kirk Anthony Specht (Wallace LeRoy b 23 Apr 1936 in

in Boulder, Boulder, Colo & Sally Lynn Shurtliff b 25 Nov 1936 in Ogden, Utah) b 14 March 1958 in Lincoln, Lancaster, Nebr. Wallace L Specht (Carl & Mabel Lowe).

1--Harold Redd Shurtliff (Wilford Haskill & Carlie E Redd) did not marry before he died. Carlie E Redd (Lemuel H b 5 Oct 1856 in Spanish Fork, Utah, Utah & Lucy Z Lyman b 26 Aug 1860 in Salt Lake City, Utah. Joseph Fielding Smith, Jr (Jos F & Julina Lambson b 18 June 1849 in Salt Lake City, Utah). Jos F Smith, Jr m (2nd) Ethel Georgena Reynolds (Geo & Amelia Jane Schofield) b 23 Oct 1889 in Salt Lake City; d 26 Aug 1937 in Provo, Utah, Utah; she had nine children. Jos m (3rd) Jessie Ella Evans (Jonathan W & Janet Buchanan) b 29 Dec 1902 in Salt Lake City.

2--Calvin O VanLeuven (Calvin J b 28 March 1881 in Aurora, Sevier, Utah & Ellen Lucetta McCombs b 4 Apr 1885 in Trenton, Cache, Utah). Kay VanLeuven (Calvin O & Elsie E Miller) b 4 Oct 1937 in Baker, Oregon; m 3 Sep 1958 in Manti, Sanpete, Utah, Robert Ashton Jones. Floss E Hicks (Rolla Anderson Hix b 26 Jan 1861 in San Jose, Santa Clara, Calif & Marzella Smith b 21 July 1863 in Farmington, Davis, Utah) b 5 Jan 1889 in Ogden, Utah.

3--Eldon C Hart (Chas Wm b 8 July 1894 in West Weber, Utah; d 1 Oct 1927 in Plain City, Utah & Mildred Crystella England b 2 June 1893 in Plain City. Randal Wm Hart (Frederick Wm & Mary J Evans) b 15 July 1956 in Ogden, Utah. Frederick Wm Hart (Frederick b 22 June 1882 in Leicestershire, England & Edith Enderby or Ironmonger b 4 March 1886 in Leicestershire) b 20 Oct 1926 in Ogden, Utah. Edith Ironmonger (James & Kathleen Enderby).

4--Phillip H Hodson (Leroy Ainsworth & Iva Phillips b in Springville, Utah, Utah) b 25 July 1931 in Springville, Utah; m 1 July 1955 in Salt Lake City, Utah. Nancy Gale Isakson (Isaac A & Lucille E Gale) b 23 Nov 1937 in Ogden, Utah; m 27 June 1958 in Ogden, Utah, Ryley Zundel Dawson b 12 Oct 1934 in Salt Lake City, Utah. Ryley is a son of Wm & Ellen Zundel.

5--Robert A Jones (Alma Uriah & Marion Salisbury Ashton) b 9 Apr 1931 in Blanding, San Juan, Utah. Jeffry, instead of Jeffery, Scott Kerbs (John G & Nancy Cherril Shurtliff) b 13 Apr 1957 in Loma Linda, Calif. John & Nancy m 13 June 1954 in Arlington, Calif. Julie Kuulei Richards (David Alton & Dorothy Louie Shurtliff) b 11 Feb 1956 in Honolulu, TH is their 5th child. David A Richards (Thomas D b 26 Aug 1887 in Winter Quarters, Utah & Kathryn or Catherine Eugena Christensen b 4 June 1886 in Huntington, Emery, Utah) b 12 Jan 1918 in Latuda, Utah.

6--Wallace L Specht (Carl Waltimer & Mabel Lowe) b 23 Apr 1936 in Boulder, Colo; m 29 May 1955 in Loveland, Larimer, Colo, Sally Lynn Shurtliff. Newton A Tuttle, Jr (Newton A & Ella Alida Peterson b 28 July 1894 in Salt Lake City, Utah) b 12 Sep 1922 in Magna, Salt Lake, Utah; m Ruth I Gale. Newton A Tuttle b 18 Oct 1892 in Bountiful, Davis, Utah.

7--Richard B Johnson (Byron V) m Thurs, 13 Nov 1958 in Idaho Falls, Bonneville, Idaho, Janet June Peck (Fayette Warren & Nelda June Bayley) b 30 Aug 1937 in Shoshone, Lincoln, Idaho.

8--S Andrew Agren (Bertha Felt (Faldt) b 16 June 1842 in Hasle Bosarop, Malmo, Sweden) b 10 Sep 1877 in Harrisville, Utah.

MISCELLANEOUS DATA

1--James C Andersen (Andrew L b 22 Jan 1850 in Horsler, Viborg, Denmark; d 24 July 1912 in Ephraim, Sanpete, Utah & J Christina Jensen b 4 Aug 1853 in Saby, Denmark; d 19 Apr 1940 in Rexburg, Madison, Idaho) m (1st) 1 Sep 1909 in Manti, Sanpete, Utah, Andrea C Johansen who d 1 Nov 1912 in Salt Lake City, Utah, & by whom was born Andrew Lester b 15 Dec 1908 in Rexburg, Idaho. James' & Cora's son Kay Elbert killed 15 Nov 1957 in airplane accident near Payson, Utah, Utah. Coralee Andersen (James Richard & Margery T Sperry) b 25 Nov 1956 in Salt Lake City, Utah. Margery T Sperry (Edmund B b in Salt Lake City, Utah & Margery S Thomsen b in Salt Lake City).

2--Karen Lee Andersen (Lester Rex m 3 Jan 1951 Barbara F Johnson) b 16 June 1957 in Salt Lake City, Utah. Lester b in Ogden, Utah. Barbara F Johnson (Erb M b 20 March 1893 in Tooele, Tooele, Utah & Florence Barber b 13 Sep 1895 in Tooele, Utah).

3--Stillborn girl (Edw Bonner & Carolyn M Shurtleff) b & d 27 May 1958 in Salt Lake City, Utah. Edw Bonner (James b 10 Oct 1865? in Donegal, Donegal, Ireland & Johanna A VanLoon b 19 Apr 1878 in Ammerstol, South Holland, Netherlands).

4--Sieman Bowman, Jr (Sieman b 31 Jan 1860 in Tenboer, Gronigen, Holland & Jantje Kap b 27 Jan 1860 in Hellam, Gronigen, Holland). H K D Brown (Harry D b 25 Sep 1881 in Farr West, Weber, Utah & Gloria S Folkman b 26 Oct 1878 in Plain City, Weber, Utah). Rulon R Budge (Thomas b 29 July 1858 in Glasgow, Scotland & Cora Emma Rushton b 2 June 1866 in Salt Lake City, Utah). Joyce M Budge (Rulon R & Helen V Shurtleff) m 26 Dec 1952 in Salt Lake City, Utah, Richard Osmond Robinson (Brigham H & Fern Osmond) b 9 May 1932. Gerald S Budge (Rulon R & Helen V Shurtleff) m 15 March 1956 Lela Ruth McBride (Cleo & Fern Moffitt) b 16 May 1937 in Burley, Cassia, Idaho.

5--Holly Dransfield b 9 Nov 1955 in Wiesbaden, Germany & David Shurtleff Dransfield b 22 Sep 1957 in Ogden, Weber, Utah, 2nd & 3rd children of Howard E & Joye Ann Shurtleff. Howard E Dransfield (Albert b 18 July 1890 near Haworth, Yorks, England & Pearl E Russon b 9 July 1892 in Lehi, Utah, Utah.

6--Michael Don Epperson b 30 July 1953 in Phoenix, Maricopa, Ariz; Pamela Susan b 18 Dec 1954 in Oklahoma City, Oklahoma, Okla & Donna Kay b 23 Sep 1957 in Oklahoma City, Okla are 4th, 5th & 6th children of Don E Epperson & Irva Shurtleff. Don E Epperson (Emery G b 28 July 1890 in Midway, Wasatch, Utah & Sarah J Sperry b 29 Aug 1894 in Manti, Sanpete, Utah).

7--Annette Hatch (Jos L & Annette Shurtleff) b 7 March 1958 in Chicago, Cook, Ill. Jos L Hatch (Floyd F b 16 Feb 1892 in Heber, Wasatch, Utah & Donnette Lloyd b 9 Apr 1904 in Logan, Utah).

8--Randall Dean, instead of Randy; Pamela b in Salt Lake City, Utah; Dennis Franklin, instead of Dennis, b in Salt Lake City & James Winford b 3 Jan 1955 in Salt Lake City are the children of Raleigh D Jones (James F b 19 Jan 1869 in South Weber, Utah & Pamela Eleanor, instead of Pamela, Barlow b 9 June 1878 in Bountiful, Davis, Utah) & Leta M Andersen. Jan b 29 Dec 1954 in Salt Lake City, Utah & Steven Mark b 31 July 1956 in Boise, Ada, Idaho are 3rd & 4th children of Jack K Poulson (Parley P b 7 Apr

1878 in Richfield, Sevier, Utah & Edith Dall b 25 Sep 1891 in Monroe, Sevier, Utah) & JoAnn Andersen.

1--Geo Sterling Shurtleff (Noah Luman & Mary A Saunders d c 1948 in Pocatello, Bannock, Idaho), m Leona Leaver (Samuel H b 5 Nov 1848 in Winter Quarters, Nebr; d 31 Jan 1910 & Maryann Spriggs b 9 Jan 1850 in England; d 25 Dec 1921). John Holden Shurtleff (Geo Sterling, Jr & Shirley H Long) b 18 Dec 1953 in Salt Lake City, Utah. Stephen Wm Coons (Wm Glenn & Mary Ann Shurtleff) b 9 Dec 1956 in Tucson, Pima, Ariz.

2--Gwendolyn N Edwards (John Alfred b 4 Sep 1864 in Willard, Box Elder, Utah & Naomia Nebeker b 19 Nov 1866 in Salt Lake City, Utah). Alice Mattie Taylor (Levi James b in Kaysville, Davis, Utah & Flora Genet, instead of Flora, Bingham b in Ogden, Utah). Lee A Sessions (Reed "C", instead of Campbell & Frances Shurtleff) d in Ogden, Utah. Mary Elaine, instead of Elaine, Shurtleff (Milton Hegsted & Mary L Eames) b 19 March 1928.

3--Lisa Ann Shurtleff (Wilford Burt & Charlotte Amundsen) b 23 June 1958. Marion M Burt (John b 19 Sep 1853 in Glasgow, Lanark, Scotland & Janet Hilton b 29 Jan 1857 in Salt Lake City, Utah).

4--Annette Hatch (Jos L & Annette Shurtleff) b 7 March 1958 in Chicago, Cook, Ill. Alice M Bickerstaff (Wm H b 17 Aug 1885 in Portsmouth, Hampshire, England & Ann Maria Cutler b 16 Dec 1886 in Portsmouth, Hamps) b 3 Apr 1923 in Portsmouth. Laurie Ashton (Mel G m 14 Jan 1955 in Salt Lake City, Utah, Patricia Shurtleff) b 14 July 1955 in Salt Lake City.

5--Scott McBride Budge (Gerald S m 15 March 1956 in Salt Lake City, Utah, Lela R McBride) b 14 Dec 1956. Lela R McBride (Cleo Wells, instead of Cleo, & Fern Moffitt) b 16 May 1937 in Burley, Idaho. Scott Anton Clawson (Anton Theodore, Jr b 11 Nov 1936 in Salt Lake City, Utah & Judith Shurtleff) b 21 June 1958. Anton T, Jr (Anton Theodore b 9 Dec 1907 in Salt Lake City, Utah & Beth Yvonne Rieben b 1 Aug 1911 in Salt Lake City).

6--Martha J Coons (Wm G m 22 Oct 1945 in Salt Lake City, Utah, Mary Ann Shurtleff b 2 Feb 1921 in Salt Lake City) b 27 Apr 1949 in Fort Dodge, Webster, Iowa. Harold L Hansen (Chas W b 29 Nov 1876 in Hyrum, Cache, Utah & Mary Ann Lee b 14 Feb 1882 in Tooele, Tooele, Utah) b 29 Jan 1910 in Iona, Idaho.

7--Kent Shurtleff b 28 Jan 1946 in Salt Lake City, Utah; Hans Shurtleff b 21 Nov 1947 in Germany & Linda Jo b 25 Aug 1955 in Salt Lake City are children of Harold Lundgreen Larson (Abbie Lundegren or Lundgreen b 4 July 1872 in Franklin, Franklin, Idaho) & Marjorie Fern Shurtleff. Kristi Alice Ottley (Verlo E & Joyce Andersen) b 25 Dec 1956 in Murray, Salt Lake, Utah; d 5 March 1957 in Salt Lake City, Utah.

8--Geo Victor Robertson (Chas A b 23 March 1866 in Spanish Fork, Utah, Utah & Elida Prisbrey b 27 May 1868 in St George, Washington, Utah) b 3 Apr 1900 in Wapello, Idaho; d 26 June 1957.

9--Mark Shurtleff Robertson (Geo V & Lucille C Shurtleff) m 24 Jan 1951 in Salt Lake City, Utah, Marilyn Groesbeck (Earl Sanderson & Mary Margaret Cowley) b 19 March 1930 in Nephi, Juab, Utah. Mary Lucile b 7 Nov 1952 in Payson, Utah, Utah; Gloria b 7 Jan 1954 in Seattle, King, Wash & James Groesbeck b 26 March

1957 in Payson, Utah, are the three children of Mark & Marilyn.

1--Steven Madsen b 29 May 1952 in Payson, Utah, Utah; Theresa b 10 July 1953 in Chicago, Cook, Ill; Lorraine b 26 July 1955 in Mount Pleasant, Sanpete, Utah & Victor Madsen b 31 Jan 1957 in Payson, Utah, are the four children of Don S Robertson (Geo V & Lucille Cornelia Shurtleff) & Lois Carolyn Madsen (Albert Zealand & Ellis Terissa Tucker) b 13 June 1930 in Fairview, Sanpete, Utah. Don & Lois m 13 July 1951 in Manti, Sanpete, Utah.

2--Dale Mark b 20 Nov 1955 in Provo, Utah, Utah & Ron Robertson b 13 Nov 1957 in Phoenix, Maricopa, Ariz are the two children of Sheronne Robertson (Geo V) & Dale Mason Valentine (Nephi Merrell & Hilda Mason) b 8 Apr 1928 in Salt Lake City, Utah. Sheronne & Dale m 18 June 1954 in Salt Lake City, Utah.

3--Viola Annie, instead of Viola, Frandsen (Earl G b 25 Oct 1884 in Mount Pleasant, Sanpete, Utah & Mabel Porter b 23 May 1889 in Huntington, Every, Utah) b 25 Jan 1910 in Basalt, Idaho. Viola A m (2nd) 14 Feb 1950 Clive Chester Johnson.

4--Kay Lynn Debenham (Chas E & Marlene Andersen) b 17 May 1955 in Salt Lake City, Utah. Gerald Ramsden Shurtleff (Jesse Hyrum m 22 July 1931 in Logan, Utah, Leila Ramsden) m 13 June 1958 Dixie Lee Peterson (Reed L & Ethel Lundahl) b 4 Oct 1937 in Ogden, Utah. Margaret Leila Ramsden (Rosa Maddox b in Blakely, Early, Ga) b 27 March 1894 in Ogden, Utah.

5--Victor DeGrey Shurtleff (Horace Luman & Inga Hegsted) m 13 Aug 1954 in El Cerrito, Contra Costa, Calif, Mary Charlotte Carpenter (Chas & Marjorie Neviluk) b 18 Aug 1908 on Herschel Island, Northwest Territories, Canada.

6--Lisa Anne, instead of Lisa Ann, Shurtleff (Wilford Burt & Charlotte Amundsen) b 23 June 1958 in Sacramento, Sacramento, Calif. Charlotte Amundsen (Newell K b 25 Jan 1890 in Salt Lake City, Utah & Sarah Charlotte, instead of Charlotte, Graham b 22 June 1892 in Salt Lake City) b 29 July 1922 in Salt Lake City.

7--Ida Agren (Pehr A & Johanna Faldt) m (2nd) Jos Alvin Stewart.

8--Don M b 12 May 1955 in Salt Lake City, Utah & Susan b 2 Nov 1958 in Salt Lake City are the 2nd & 3rd children of Donald M Willey (m 14 Nov 1950 in Salt Lake City) & Joleen Shurtleff (Horace Walter & Gwendolyn N Edwards). Donald M Willey (Marion & Delsa Maude Toone) b 22 Sep 1929 in Salt Lake City.

9--Evelyn Esplin (Henry Webster b 20 Oct 1854 in Nephi, Juab, Utah & Kezia Ann Carroll b 13 Dec 1857 in Provo, Utah, Utah) b 21 Feb 1893 in Orderville, Kane, Utah. Henry W Esplin (John & Margaret Webster). Kezia A Carroll (Chas Negus & Kezia Giles).

10--Patricia, instead of Patrica, Anderson (Andrew Lorenzo m in Virden, Hidalgo, NMex, Mary Payne) b 25 Aug 1951 in Safford, Graham, Ariz. Mary Payne (Archibald D b 30 Aug 1890 in Aurora, Sevier, Utah & Emma Smith b 31 Jan 1892 in Pachecho, Chih, Mex).

11--Moses M Anderson (Andrew b in Copenhagen, Denmark & Mariah Missylva, instead of Sylvia, Curtiss or Curtis) m Mary B Harper (Silas Benj b 2 Apr 1862 & Sarah Amanda Shurtliff). Brent LeRoy, instead of Brent Leroy, Anderson (Phillip Benj & Cleo Jones) b 28 June 1949 in Mesa, Ariz. Cleo Jones (Willard E b 30 Nov 1882 in

Payson, Utah, Utah & Edna Payne b 15 June 1887 in Aurora, Sevier, Utah) b 29 June 1918 in Virden, NMex.

1--Clay R Larson (James A b 20 July 1887; d 3 Jan 1956 & Reliah G McBride b 17 Dec 1897). Karen Nell McCulloch, instead of Karen Nelle, b 18 Dec 1939 in Morenci, Ariz. Her sister, Kathryn (Kermit R & Olive O Richins) b 23 July 1942 in Morenci. Karen Nell McCulloch m 17 June 1958 in St George, Washington, Utah, David Ronald Clarke, Jr (David Ronald & Louise Child Porter) b 2 Jan 1933 in Salmon, Lemhi, Idaho.

2--Von R Nielsen (Harvey J b 20 Apr 1898 in Weston, Franklin, Idaho & Almeda Rawlings b 16 Feb 1900 in Fairview, Idaho). Melody Fair Petrie (Richard Harper & Alice Nadene Fair) b 7 March 1958 in Bakersfield, Kern, Calif; d 17 June 1958 in Bakersfield, Calif. Alice N Fair (Victor H b 26 Aug 1888 in Phillips county, Colo & Alma L Ambler b 30 Sep 1896 in Phillips county).

3--Shirley Ann b in Virden, Hidalgo, NMex; Adrian W b in Safford, Graham, Ariz; Don "E", instead of Don E, b in Safford, Ariz; Danny F b in Safford & Serry L b in Safford are the five children of Finley A Richins m 30 Oct 1942 in Mesa, Maricopa, Ariz, Vivian May Ferrin (Edgar Ebenezer b 4 Apr 1876 in Pleasant View, Utah & Clarinda Othelia Coons b 4 March 1886 in Eden, Graham, Ariz) b 21 Nov 1925 in Los Angeles, Los Angeles, Calif. Adrian W d in El Paso, El Paso, Texas.

4--Roy Kevin b 17 Oct 1956 in Morenci, Greenlee, Ariz & Russel Kent b 14 Feb 1958 in Morenci, Ariz are the children of Francis M Richins & Eliz Auguste Barlow (Darrel Dewy b 24 Apr 1898 in Nevada, Vernon, Mo & Irma Auguste Lietzke b 3 Nov 1909 in Kingfisher, Kingfisher, Okla) b 27 Sep 1937 in Silver City, Grant, NMex. Francis & Eliz m 4 Dec 1955 in Thatcher, Graham, Ariz.

5--Helene Windsor (Jos G b 1 March 1877 in Kanab, Kane, Utah & Amelia I Bigelow b 12 Sep 1879 in Snowflake, Navajo, Ariz). Sylvia Dianne b 10 Jan 1944 in Phoenix, Maricopa, Ariz; Sally Ann b 23 Aug 1946 in Phoenix, Ariz & Glenn Oriel b 1 Aug 1950 in Phoenix are the 3rd, 4th & 5th children of Orson O Richins, Jr & Helene Windsor. Diane Potter (Kenneth B m 30 Aug 1956 in Virden, Hidalgo, NMex, Nelda Anderson) b 21 Dec 1957 in Safford, Graham, Ariz. Nelda Anderson (Mary Payne b in Canutillo, Dona Ana, NMex, instead of Texas. Edson Whipple (Chas b 9 Sep 1863 in Provo, Utah, Utah & Annie Catherine Hansen b 5 Sep 1871 in Washington, Washington, Utah). Colola B Richins (Orson O b 2 Apr 1862).

6--Mary Amanda Whipple (Edson Lenard m 17 Apr 1946 in Tempe, Maricopa, Ariz, Martha Louise Foote b 20 May 1927 in Clifton, Greenlee, Ariz) b 16 June 1956. Martha L Foote (Lewis Warner b 10 Aug 1893 in Ga & Martha Anne Crabtree b 5 May 1905 in Texas).

7--Norma Jean Wilson (Elbert E & Elsie Anderson) d in Virden, NMex. Elbert E Wilson (John Fergerson b 30 May 1876 in Uvalde, Uvalde, Texas & Minnie Holmes b 19 March 1878 in England) m 30 Jan 1934 or 35 in Lordsburg, Hidalgo, NMex, Elsie Anderson.

8--Wm Eugene Woolley (Wm, Jr b 16 June 1889 in Hanley, Staffordshire & Alpha H Harris b 16 Jan 1899 in Earlington, Hopkins, Ky) b 24 July 1921 in Salt Lake City, Utah.

MISCELLANEOUS DATA

1--Beverly, instead of Beverley, Atwood (Ivan B & Elsie M Hancock). Ivan B Atwood (Ivan J & Lenora Boyd b 7 Nov 1896 in Hopkinsville, Christian, Ky; d 4 Apr 1953 in Blackfoot, Idaho).

2--Dianne Barfuss (Marvin Chas & Ardella Hadfield) b 13 Oct 1956 in San Diego, San Diego, Calif.

3--Susan Bowman (Mervin Chas & Edna Babbitt) b 29 Oct 1948 in Twin Falls, Twin Falls, Idaho. Edw Ray Carlson (Frank Wm, instead of Frank, b 15 May 1868 in St Paul, Ramsey, Minn & Harriet Maude, instead of Harriet, Ray b 23 Sep 1892 in Strang, Fillmore, Nebr). Deborah b 20 Aug 1953 in Brigham City, Box Elder, Utah & Douglas James b 14 Feb 1956 in Torrance, Los Angeles, Calif are the two children of Dewey James, instead of Dewey, Cottle (Wm Dewey b 22 Apr 1906 in Stone, Oneida, Idaho & Hilda Mae Bradshaw b 13 July 1910 in Stone, Idaho) b 4 March 1934 in Stone; m 31 Oct 1952 in Logan, Utah, LeAnn Hamilton (Wm Jack & Therma M Hadfield).

4--Hyrum Alma Curtis (Jos Hyrum b 14 Dec 1852 in Payson, Utah, Utah & Tabitha G Richardson b 15 Apr 1861 in Bedford, Bedford, Va) b 11 May 1880 in Payson, Utah.

5--Rodney Lynn DeGiulio (Eugene S b 21 Sep 1935 in Pingree, Bingham, Idaho & Zelma M Hancock) b 5 Jan 1956 in Blackfoot, Bingham, Idaho. Eugene S DeGiulio (Sojie L b 3 Nov 1904 in Italy & Mary Magdeline Brisco b 10 Apr 1914 in Tooele, Tooele, Utah).

6--Deborah Suzanne Denney (Enos T m 26 June 1956 in Puebla, Mexico, Hilda Casturea b 7 March 1935 in Puebla) b 25 Apr 1957 in Los Angeles, Los Angeles, Calif. Hilda Casturea (Rudolpho & Amelia Ruiz). Bland Howard Evans (Howard L & NaDene Smith) b 15 Sep 1956 in Downey, Bannock, Idaho.

7--Lillian Velma & Marian, daus of Arthur Fenwick (Samuel H b 19 Feb 1866 in Streator, LaSalle, Ill & Cora L Briscoe b 12 Apr 1887 in Winslow, Navajo, Ariz) & Velma Curtis, d in Pocatello, Idaho. Eilleen b 3 June 1956 & Alan b 23 June 1957 are the 3rd & 4th children of Harold G Fenwick & Letha L Arnold.

8--Gaylene Gabrielson (Myrld F m 22 Apr 1947 in Lava Hot Springs, Bannock, Idaho, Lucille Fenwick) b 14 Feb 1958 in Pocatello, Idaho. Jim, instead of Jimmy, F Gabrielson is Myrld's & Lucille's son. Myrld F Gabrielson (Franey Geneta Sanders).

9--Wm Leo Scott (Wendell Leo b 2 Nov 1935 in Fort Dodge, Webster, Iowa; m 17 May 1958 in Glenns Ferry, Elmore, Idaho, Mary L Kartchner) b 17 Nov 1958 on Mountain Home AFB, Elmore, Idaho. Wendell Leo Scott (Leo Jos & Doris Preis).

10--Luther E Clifford (Chas C) b 3 Feb 1917 in NDak.

11--Delon "H", instead of Delon H, Gardner (Floyd Martin & Bertha L Hadfield) m 1 March 1957 in Loganville, Walton, Ga, Mary Magdalene Starnes (James Wesley & Mae Lillie Langley) b 17 March 1935 in Snellville, Gwinnett, Ga. Krystal Lee Gardner (Marland O b in Idaho Falls, Bonneville, Idaho & Ruth LaDean Hancock) b 2 Oct 1957 in Idaho Falls, Idaho. Marland O Gardner (Owen F & Zelma Empey b 30 Nov 1910 in Ammon, Bonneville, Idaho). Owen F Gardner b 15 Jan 1908. Melva Iris Godfrey (Lynn E & Vilate I Saxton) b 23 Aug 1956 in Blackfoot, Bingham, Idaho. Vilate I

Saxton (Anglo M b 16 May 1894 in Almy, Uinta, Wyo & Ethel Harbaugh b 14 June 1902 in North Henderson, Mercer, Ill) b 10 Nov 1932 in Blackfoot, Idaho.

1--Wayne "H", instead of Wayne H, Sant (Harold "T", instead of Harold T, & Arlettie Henderson) b 10 Aug 1935 in Santa Monica, Los Angeles, Calif. Lynette Jae Gunter (Geo W & LaRue Daniels) b 18 July 1957 in Pocatello, Bannock, Idaho.

2--Patricia Gae Bronson (Byron W & Sheryl Gae Hadfield) b 15 Feb 1956. Byron & Sheryl m 1 Jan 1955 in Elko, Elko, Nev.

3--Mary Gene, instead of Mary Jean, Hadfield & Jolene, instead of JoLene, Hadfield are the 1st & 4th children of John L & Beverly J Summers (Geo Edwin, instead of Geo, b 12 Dec 1904 in Bothwell, Box Elder, Utah & Erma Henrie b 7 Oct 1907 in Garland, Boxelder, Utah). Wm Jack Hamilton (Wm Richard b 22 Aug 1888 in Atlanta, Fulton, Ga & Daisy Mae or May Skinner b 28 Dec 1893 in Audubon, Audubon, Iowa) b 22 March 1911 in Sunrise, Wyo.

4--Douglas Hamson (Floyd J & Colleen Stokes) b 17 Aug 1955 in Brigham City, Box Elder, Utah. Floyd J Hamson (Stanley W d 23 May 1955 & Gertrude, instead of Gertie, Youngquist b 20 Nov 1903 in Brigham City, Utah) b 14 Nov 1925 in Brigham City.

5--Lonetta Criddle (John b 16 Apr 1860 in Kaysville, Davis, Utah & Sarah E Bennett b 26 June 1862 in Tokerville, Utah) b 17 Sep 1885 in Syracuse, Utah. Florence May Bennett (Thomas b 7 Jan 1839 in Lancashire, England & Maria Driggs b 8 March 1846 in Hancock county, Ill) b 20 Nov 1887 in Kaysville, Utah.

6--Larry Alma Hancock (Jay Alma & Ruth Ann Robinson) b 15 March 1958 in Salt Lake City, Utah. Ruth A Robinson (Geo Wm b 7 July 1903 in Evanston, Wyo & Lois Shephard or Shepherd b 14 Feb 1909 in Paris, Bear Lake, Idaho) b 16 Aug 1931 in Montpelier, Idaho. Lucille Booth (Newell A & Minerva Findlay b 21 Feb 1889 in Fish Haven, Bear Lake, Idaho) b 12 Jan 1910 in Fish Haven, Idaho. Larry Earl Hancock (Lester "W" & Lucille Booth) m 26 Aug 1958 in Idaho Falls, Idaho, Barbara Brush (Ted R).

7--Rulen "B", instead of Rulen B, Hancock (Clawson B & Margaret A Poulsen) m Ludwika Hedy Nicolajewicz, instead of Ludivicka Hedy Nekolojuvicz. Ellen Cecelia Hancock (Vern R & Fay M Hodson) b 5 Aug 1943 in Twin Falls, Twin Falls, Idaho.

8--Shelley Mardene Harker (John Ray, Jr & Frances M Denney) b 7 June 1956 & Shelley's bro stillborn 7 July 1958.

9--Scott Earl Harmon (Earl W b 21 Dec 1926 in Logan, Utah & Joyce Stokes) b 19 March 1958. Earl W Harmon (Earl & Sylvia Aletta Olsen). Trenton Fay Harris (Fay C b 15 March 1936 in Blackfoot, Bingham, Idaho; m 4 Dec 1954 in Elko, Elko, Nev, Wanda Mae Wacaster b 12 Sep 1936 in Pocatello, Idaho) b 18 Oct 1958 in Pocatello, Idaho. Fay C Harris (Otis Joshua & Edith Vernona Chaffin). Dennis b 26 Apr 1955, Loreene Kay b 6 Sep 1956 & Deann Ray b 26 Jan 1958 are the 2nd, 3rd & 4th children of Lewis D Hubbell & Betty Lou Mitchell. Jeffrey Richard Marlow (Ronald W & Deloris Katherine, instead of Deloris, Sells) b 29 Feb 1956 in Blackfoot, Bingham, Idaho. Deloris K Sells (Richard & Olia Baugh).

10--Jeffrey Elmer b 13 Jan 1955 & Bonnie Mae b 12 May 1957 are

the 3rd & 4th children of Elmer Mesowski & Viola Mae Saulls. Elmer & Viola m 15 May 1949 in Boulder Junction, Mont.

1--Johanna Moser (Ernest A & Hazel Hancock) b 11 Jan 1955 in Pocatello, Idaho. LaRue Moser (Ernest A & Hazel Hancock) m 14 June 1958 in Inkom, Bannock, Idaho, Max T. Whitworth (James & Alta Taysom). Nythel Parks (Kenneth R & Marva C Hancock) b 11 July 1958 in Blackfoot, Idaho. Kathaleen Wacaster (Earl O & Wanda Curtis) m 17 May 1956 in Pocatello, Bannock, Idaho, Leon Knudd Reese (Harold Alfred & Marie Miller) b 22 Jan 1938 in Pocatello, Idaho. NaLene Smith (Alton "C" & Laura M George b 9 Oct 1932 in Arimo, Bannock, Idaho) b 20 Jan 1956 in Downey, Idaho.

2--Bradley Joe Smith (Joe Dee b 11 Dec 1934 in Tremonton, Box-elder, Utah & Myrna Loy Hadfield) b 29 Aug 1957. Joe & Myrna m 27 July 1955 in Las Vegas, Clark, Nev.

3--John W Stamper m 23 May 1946 in Burley, Idaho, Mary Eliz Hancock. Alan "O", instead of Allen "O", Stokes (Othello B & Almeda Jane Hadfield) b 6 Dec 1949 in Brigham City, Utah.

4--Orval "W" Williams (Benj T & Rachel Morse, instead of Rachel, Williams b 20 Aug 1880) m 13 Sep 1939 in Malad, Idaho, Myrtle Bowman. Robin James Hancock (Harold Dean & Kay Gardner) b 15 Oct 1958.

5--Geo H Allgood (Geo & Letty Reese) b 31 Dec 1898 in Salt Lake City, Utah; m 15 Sep 1921 in Salt Lake City, Utah, Ilah Dee Wilson (Robert Rich & Ella A Lamoreaux) b 6 June 1904 in Evanston, Wyo. Josephine Wilson (Robert Rich & Ellen Lamoreaux) d 20 March 1944 in Reno, Washoe, Nev. Wm David Hughes (Wm & Ellen Little) d 21 Oct 1951 in Detroit, Wayne, Mich; he was b 14 Sep 1904 in in Rinconada, NMex. Karen Allgood (Geo Louis m 5 Apr 1948 in Salt Lake City, Utah, Nona Kinchen b 26 Aug 1927 in Albany, Livingston, La) b 4 Oct 1951 in Salt Lake City. Nona Kinchen (Henry Thomas b in Albany, La & Feddie Bonnie Stewart b in Independence, Tangipahoa, La). Jay Alan Lamoreaux (Chester Allen & Patricia Ann Huddleson b 15 Aug 1933 in Eureka, Humboldt, Calif) b 9 Feb 1958 in Eureka, Calif. Chester A Lamoreaux m 8 July 1956 in Bayside, Humboldt, Calif, Patricia Ann Huddleson (Clifford). Lawrence K Townsend (Harry C b 19 Jan 1869 in Lansing, Clinton, Mich & Florence Handley b 7 Sep 1891 in WVa).

6--Lawrence K Townsend b 21 Aug 1917 in Whistler, Ala; d 25 Oct 1956. Audrey May Lamoreaux (Leonard Wm & Meryl Martin) m 2 March 1958 in Eureka, Calif, Earl Darrell Jameson (John Williamson b 21 July 1897; d 21 Jan 1950 & Alice Mary Rager b 16 Sep 1900 in Eureka, Calif) b 10 May 1925 in Eureka. John W Jameson b in Scotia, Humboldt, Calif. Kelly G Allgood (Jack A Allgood & Bonita Jean Anderson) b 22 July 1958 in Salt Lake City.

7--Leonard Anderson (Peter S & Beatrice Huffaker) b 30 Apr 1891 in Woodruff, Utah; m 27 Apr 1922 in Salt Lake City, Utah, Lottie Owen, (Horace Nathaniel & Mary Nettie Shurtliff d 21 Nov 1946 in Salt Lake City, Utah). Archie Badger (Orson Pratt b 29 Oct 1859 in Salt Lake City, Utah & Annis Shaw b 6 March 1861 in Ogden, Utah) b 13 Aug 1885 in Ogden; m 26 June 1907 in Salt Lake City, Sariah Mary Owen who d 28 Oct 1955 in Burley, Idaho.

DESCENDANTS OF LUMAN ANDROS SHURTLIFF

1--Archie Owen Badger (Archie & Sariah M Owen) b 12 Feb 1917 in Ogden, Utah; m 31 July 1937 in Pocatello, Idaho, Leola Fern Tolman (Parley Lambert b 1 Feb 1888 in Oakley, Idaho & Lydia Vilate Tolman b 20 March 1890 in Bountiful, Davis, Utah) b 10 Apr 1914 in Oakley, Idaho. Diana May b 8 May 1949 in Pittsburg, Contra Costa, Calif; Kelvin Jeddy b 11 Oct 1953 in Stockton, San Joaquin, Calif & Chloris Annis b 2 June 1956 in Stockton, Calif are the 4th, 5th & 6th children of John Hanford Crane (Samuel Benj b 15 Nov 1887 in Salt Lake City, Utah & Harriet Emily, instead of Harriet, Owen b 7 Nov 1889 in Farwest, Weber, Utah) b 4 Feb 1916 in Salt Lake City & Mary Leona Badger.

2--Max Holt Hess (Lyman Minard b 5 Aug 1880 in Farmington, Davis, Utah & Mary Ellen, instead of Mary, Holt b 22 July 1886 in Bountiful, Davis, Utah) b 30 Jan 1912 in Ogden, Utah.

3--Afton June Carver (Lewis Henry b 17 Nov 1872 in Eden, Weber, Utah & Alice Afton Freestone b 8 Oct 1888 in Bountiful, Davis, Utah) b 2 Dec 1919 in Clearfield, Utah.

4--Jos Harold Hunter (Robert b 9 March 1849 in Pottery, Clackmannon, Scotland & Christine Wanlass b 21 Aug 1853 in Bathgate, Lenlethgrow, Scotland) b 1 Jan 1895 in Scofield, Utah; m 30 June 1915 in Salt Lake City, Utah, Dorothy Elsie, instead of Elsie Dorothy, Owen b 30 Jan 1893 in Ammon, Idaho.

5--Horace J Owen (Horace N & Mary Nettie Shurtliff d 21 Nov 1946 in Salt Lake City, Utah; bur in Ogden, Utah) b 4 July 1890 in Ammon, Idaho; m 22 Apr 1915 in Ogden, Hazel I Jones (Geo Hyrum b 18 Dec 1860 in Ogden & Rachel E Candland b 26 Sep 1863 in Mt Pleasant, Sanpete, Utah) b 26 Sep 1891 in Kalispell, Mont.

6--Mary Nettie Shurtliff m (2nd) Wm Alfred Dewey. There were no children by this marriage. Thelma S Hansen (Jorgen N & Pauline "Lena" Pedersen b 1 March 1879 in Odalen, Norway) b 27 Sep 1910 in Tooele, Utah. Eleanore P Schmidt (Max O b 18 Apr 1895 in Militsh, Schlesien, Germany & Emma Agnes Gertrude, instead of Emma, Winzig b 9 June 1891 in Breslau, Schlesien, Germ) b 30 Jan 1921 in Ogden, Utah. Judson A Patterson (Alexander Bybee & Myra Maude, instead of Myra, Tolman) b 22 May 1905 in Mercus, Utah. Alexander B Patterson b 15 Feb 1884 in Riverdale, Weber, Utah; Myra M Tolman b 19 June 1884 in Bountiful, Utah.

7--Adelheid Schurr (Josef b 19 July 1898 & Johanna Krockenberger, instead of Krookenberger, b 26 June 1903) b 11 May 1937 in Heilbronn, Germany. Sylvester W Swift (Thomas D b in England & Frances Wilson probably b in Ogden, Utah) b 28 Aug 1892 & d 8 Dec 1953 in Salt Lake City, Utah.

8--Claudia Ruth b 20 Aug 1952 in Murray, Salt Lake, Utah & Steven Lane b 1 Apr 1955 in Salt Lake City, Utah are the children of Walter A Teinert, Jr & Barbara June Anderson (Leonard & Lottie Owen) who were m 19 Jan 1952 in Salt Lake City, Utah.

9--John E Andrews (Samuel b 28 Oct 1854 in Kingston, Roane, Tenn & Dora A Chester b 8 Jan 1869 in Ga) b 18 May 1890 in Kingston, Tenn. Lenna Joy, instead of Linna Joy, Sandall (Clarence A b 2 Jan 1904 in Layton, Utah & Edith May Stewart b 23 May 1906 in Rigby, Idaho) b 24 Dec 1943 in Pocatello, Idaho.

## MISCELLANEOUS DATA

1--Gregory Whitesides, instead of Gregory W, b 26 Dec 1947 in Ogden, Utah; Melanie Mae b 25 Nov 1954 in Crownpoint, McKinley, NMex; Brad Lee b 30 May 1956 in Ogden & Stephanie b 10 Dec 1957 in Ogden are the 1st, 4th, 5th & 6th children of James S Beck b 15 Nov 1922 in American Fork, Utah & Charlotte Whitesides b 30 Sep 1927 in Ogden. Edw Allan b 18 Feb 1955 in Lethbridge, Alberta & Kenton Stewart b 2 Aug 1957 in Edmonton, Alberta are the 2nd & 3rd children of Allan E Cook (Edmond H b 30 May 1881 in Burnham, Essex, England & Ada A Collins b 28 Dec 1892 in Battersea, London, Eng) b 26 Sep 1916 in Lethbridge & Dora Ida Stewart b 29 Aug 1919 in Lethbridge. Vesta E Draper (Andrew Geo b 15 Nov 1879 in South Jordan, Utah; d 11 Apr 1953 & Nina Bell Stewart) b 9 Dec 1902 in Rockland, Power, Idaho. Carmita J Draper (Milo S & Julia F Hutchison) b 26 July 1933 in Fallon, Nev; m 2 Apr 1955 in Fallon, Theodore Milton McDonald (Clayton S & Bernidene Anderson) b 9 July 1933 in Howard, Elk, Kans. Carmita's & Theodore's children are Tedd Michael b 30 Jan 1956 in Hawthorne, Mineral, Nev & Lori Ann b 23 Apr 1958 in Yokosuka, Japan.

2--Christian Haberer (Andreas or Andrus b in Borodina, South Russia & Christina Fix or Vix b in Hofnungsthal) b 9 June 1902 in Epitoria, Russia, known as the Crimean Peninsula or Krym.

3--Kristine b 6 Apr 1956 in Ogden, Utah & Steven Gary b 24 July 1957 in Ogden are the 8th & 9th children of Spencer A Harris & Arlean Patterson, who were m 16 Aug 1937 in Salt Lake City, Utah. Marilyn Ruth b 28 Oct 1954 in Reno, Nev is the 2nd child of Ernest C Holmer & Marian Ruth Olson (Gustaf C b 20 Aug 1893 in Smoland, Sweden & Ruth S Nyberg b 14 Feb 1897 in Smoland) b 15 Sep 1923 in Minneapolis, Minn. Ernest Ragnar Holmer (Hilmer Malcomsson b in Sweden & Augusta Nicklasson b in Sweden) b 9 Aug 1894 in Sweden. Wanda Lynne b 30 June 1956 in Lethbridge & Charlene Fay b 30 Aug 1958 in ? are the 7th & 8th children of Gordon L Hostetter (Fredrick, instead of Fred, b 15 Nov 1866 in LeSueur county, Minn & Jennie Pierson b 7 July 1884 in Cheshire, Lancs, Eng) b 22 Nov 1913 in Vancouver, Wash.

4--Lynn Gail b 24 June 1953 in Sacramento, Calif; Russell Garry b 24 Sep 1954 in Sacramento & Shirrie LeAnn b 31 May 1958 in Sacramento are the 2nd, 3rd & 4th children of John E Johnson (Alvis & Dorothy Mae or Dorothy Eliz Sutton) b 2 Feb 1932 in Picher, Okla & Joan Archibald b 24 Apr 1934 in Cardston, Alberta.

5--Randall Sidney b 11 Jan 1955 in Fort Lee, Dinwiddie, Va & Stanna b 8 May 1957 in Stanford, Santa Clara, Calif are the chil of Sidney L Jones (Lewis Wm, instead of Lewis, b 6 July 1906 & Anna Vernal, instead of Ann, Evans b 9 Oct 1909) b 23 Sep 1933 in Ogden, Utah & Marlene Stewart b 24 Oct 1932 in Ogden.

6--Carrie Lyn Matteucci (Raffael G R & Ettamae Mickelson) b 24 June 1953 in Fallon. Raffael G R Matteucci (Raffael (Ralph) b in Italy & Carolina Bonuccelli b in Italy) b 18 May 1921 in Northam, Nev. Thomas Wm McCullough (Robert b 17 Aug 1894 & Matilda McLeod b 6 Oct 1898) b 17 Feb 1920 in Athabasca, Alberta.

7--Sharon Rose McIntosh (James Donald & Joyce O Savage) b 20 July 1958 in Raymond, Alberta. James D McIntosh (Cameron Q b 21

Aug 1894 & Lena Shafer or Shaffer b 8 Oct 1895) b 13 July 1930 in Pinclur Creek, Alberta.

1--Harold J McNeil (James H b 4 May 1885 in Glace Bay, NS & Bertha Amy Chambers b 16 Sep 1902 in London, Eng) b 6 June 1923 in Lethbridge, Alberta. Walter A Mickelson (Marion W & Mildred H Draper) b 30 Sep 1937 in American Falls, Idaho.

2--Trudy Louise Fladager (Rudolph Bennett & Gwendolyn Louise Ashton) b 23 Oct 1945 in Reno, Nev, was legally adopted by Merton M Mickelson b 30 Apr 1925 in American Falls, Idaho. Gwendolyn L Ashton (Walter Evan, instead of Walter, & Ruth Louise, instead of Ruth, Southworth) b 27 Feb 1926 in Fallon, Nev.

3--Shirley M b 27 Oct 1947 in Cardston, Alberta & Marilyn K b 10 March 1950 in Cardston are the 1st & 2nd chil of Alma W Nish (Emma Bell Gibson) b 10 March 1918 in Kimball, Alberta & Zelma V Stewart b 18 Jan 1922 in Cardston, Alberta.

4--Thomas R Parker (Thomas b 31 Dec 1860 in Riverdale, Weber, Utah & Jennette Mitchell b 27 Nov 1864 in Riverdale, Utah) b 7 Oct 1892 in Clinton, Utah. Fay S Parker (Thomas R & LaVern Eliz Stewart b 2 Sep 1893 in Rockland, Idaho) b 23 March 1917 in Riverdale; d 16 Jan 1927. Thomas R Parker d 6 May 1953 in Clinton, Utah. Billie Jean b 18 July 1957 in Ogden, Utah, is the child of Wm R Parker b 12 Sep 1927 in Ogden & Jean Stoddard (Geo W b 2 Jan 1899 in Hooper, Utah & Ruby Fowers b 6 Apr 1903 in Hooper) b 17 Jan 1924 in Hooper. Connie Jean b 19 Apr 1954 in Ogden, Utah & Jos Brian b 18 Apr 1956 in Ogden are the 2nd & 3rd chil of Jos Ray Patterson b 3 Nov 1923 in Riverdale, Utah & Bonita Rae Collard (Wm, instead of Will, O b 19 Nov 1887 in Fountain Green, Sanpete, Utah & Lewgweneth Smith b 23 March 1890 in Nephi, Juab, Utah) b 16 Sep 1931 in Salt Lake City, Utah.

5--Edwin S Savage (Robert b 22 Oct 1852 in Ashford, Kent, Eng & Eliz Holmes or Holnus b 26 Dec 1854 in Slurness, Kent, Eng) b 23 June 1888 in Queensborough, Kent.

6--Marguerite Ellen b 20 March 1957 in Lethbridge & Wm Gordon b 1 Sep 1958 in Lethbridge; d same day, are the 2nd & 3rd chil of Gordon S Savage b 23 Nov 1921 in Cardston, Alberta & Joan Stevens (Samuel Hodge legally had name changed to Samuel Wm Hodge b Devonport, Devon, Eng & Ellen Kempton or Kimpton b in Eastham, London, Eng) b 31 Oct 1930 in West Beaington, Dorset, Eng.

7--Kendell Kay b 18 or 19 Dec 1942 in Fallon, Nev, is the dau of Merlin Kinsley Scholz (Frank J & Lettie M) b 12 Apr 1918 in Wheat Ridge, Jefferson, Colo; m 13 June 1941 in Minden, Douglas, Nev, Betty Nina Holmer b 15 March 1924 in American Falls, Idaho. Merlin K Scholz d 30 June 1944 in World War II in Italy. Betty N m (2nd) 20 Dec 1953 in Carson City, Ormsby, Nev, Harold Ballard Clark, Jr (Harold B & Ruth Adaline McFadden) b 22 Oct 1917 in Bremerton, Kitsap, Wash. Gerald E Smith (Glenn Elbert & Mary Violet Behunin b 24 Apr 1907 in Ferron, Emery, Utah) b 20 June 1928 in San Francisco, Calif; m 20 June 1955 in Salt Lake City, Utah, Vira M Savage b 6 Jan 1927 in Cardston, Alberta; d 9 July 1957 in San Carlos, San Mateo, Calif. Glenn E Smith b 12 Sep 1906 in Natron, Oregon. Gerald E Smith m (2nd) 1 Apr 1958

Marilyn Emma Hales.

1--Sylvia Ann Nay (Geo Angus, instead of Geo A, b 23 Nov 1885 in Huntington, Emery, Utah & Ann M Parker b 13 Aug 1889 in Draper, Salt Lake, Utah) b 23 Feb 1914 in Ophir, Utah. Ronald H Stewart (Harold H b 4 May 1904 in Rockland, Idaho & Sylvia A Nay) b 14 Aug 1936 in Ogden, Utah; m 14 Aug 1954 in Ogden, Joleen Bybee (Kennard Leland & May Crawford) b 23 Jan 1938 in Ogden. Craig b 26 March 1955 in Ogden; Debora b 14 Dec 1956 in Ogden & David Lynn b 26 Feb 1958 in Ogden are the chil of Ronald & Joleen.

2--Curtis Datis Stewart (John D b 28 Apr 1885 in Ogden, Utah & Lillie A Burrows) b 12 Feb 1918 in Mountain View, Alberta; d 21 Feb 1918 in Mountain View. Lillie Anne Burrows (Geo b 14 Apr 1850 & Sarah C Webb b 24 Aug 1860).

3--Steven Harold b 24 Sep 1954 in Ogden, Utah is the son of Larry Lee Stewart b 16 Aug 1932 in Ogden & Dorothy Mae Hooper (Garth LaVell b in Annabella, Sevier, Utah & Dorothy A Hawkins) b 5 June 1932 in Ogden. Laurie Jean b 11 June 1955 in Edmonton, Alberta is the dau of Lowell F Stewart b 3 Apr 1925 in Lethbridge, Alberta & Jean Alice McNee (Peter Clark b in 1882 in Perth, Ontario & Stella May Johnston b in 1901 in Whitford, Ont) b 9 June 1928 in Vebreville, Alberta.

4--Sylvia V Nielson (Olof b 9 Oct 1862 in Vidark, Malmo, Sweden & Christena Peterson b 24 Apr 1868 in Grifoe, Malmo, Sweden) b 10 June 1895 in Cardston, Alberta.

5--Ina Eliz Spaulding (Lewis b in Hooper, Weber, Utah & Charlotte Lowe) b 25 or 26 Nov 1905 in Hooper, Utah.

6--Laura G Frodsham (Alfred Chas b 15 May 1858 in Salt Lake City, Utah & Laura Geneva or Genevive Barnard b 24 July 1870 or 90) b 29 June 1888 in Brigham City, Utah.

7--Reed S Wardle (Wm H b 5 Apr 1869 in South Jordan, Utah & Annie S Sorenson b 19 Feb 1871 in Sandy, Salt Lake, Utah) b 2 Sep 1904 in So Jordan, Utah. Thelma Joyce Wardle (Reed S & Nina June Stewart b 3 Apr 1910 in Landing, Idaho) b 18 Jan 1932 in Pocatello, Idaho; m (2nd) 27 June 1958 in Pocatello, Ernest Theodore Jackson, Jr (Ernest Theodore & Anna A Pacuta) b 21 May 1931 in Cokeville, Lincoln, Wyo. Kathy b 10 Dec 1953 in Ogden, Utah & Dale Kenneth b 12 Aug 1956 in Ogden are the 3rd & 4th chil of Kenneth Wood (John b 24 Aug 1887 in Greensboro, Guilford, NC & Isabelle Vause b 24 Nov 1892 in Plain City, Utah) b 25 July 1924 in Ogden.

8--Nedra Jean Hill b 9 March 1939 in Colusa, Calif; m 17 May 1958 in Los Angeles, Calif, Gary Lee Abbott (Clifton Elby & Delsa Gloria Lutz) b 6 Aug 1935 in Portland, Multnomah, Oregon.

9--Nancy b 18 Feb 1958 in Phoenix, Ariz & Jane Ellen b 18 Feb 1958 in Phoenix are the chil of Thom L Bradley (Thomas Michael, instead of Thomas M, & Blanche Lewis) b 13 Dec 1917 in Akron, Ohio, & Dorothy Marler b 13 June 1923 in Idaho Falls, Idaho.

10--Douglas Warren Davis (DalMar W b 2 Sep 1936 in Hammett, Idaho; m 7 June 1957 in Idaho Falls, Bonneville, Idaho, Sharleen Marler b 19 Oct 1938 in Idaho Falls, Idaho) b 4 May 1958 in Idaho Falls, Idaho.

1--Marty "R" Haslam (ClaVel "K" b 29 July 1927 in Lewiston, Utah & Shirley Mae Rasmussen b 4 Aug 1929 in Smithfield, Utah) b 26 Sep 1958 in Logan, Utah. Allen Craig Marler (Allen Oliver b 12 Dec 1921 in Rigby, Idaho; m 4 Sep 1945 in Idaho Falls, Idaho, Ruth VanWinkle b 17 June 1926 in Jackson, Wyo) b 6 Apr 1949 in Idaho Falls. Allen O Marler (Mary Alice, instead of Alice, Lemmon). Ruth VanWinkle (John, instead of Johnny & Violet Cooley). Joella Miller (Jos Edwin & Zelma Mabel Crandall) b 1 Feb 1935 in Mesa Ariz.

2--Jeanne Marie b 20 Apr 1951 in Idaho Falls, Bonneville, Idaho; John Martell b 4 Feb 1954 in Idaho Falls, Idaho; Denise b 17 Jan 1956 in Boise, Ada, Idaho; Kenneth Dean (twin) b 15 Feb 1957 in Boise, Idaho & Lawrence Paul (twin) b 15 Feb 1957 in Boise are the five chil of Dean Martell Marler (Martell & Mary Alice Lemmon) b 29 June 1926 in Rigby, Idaho & Alice Ruth Jensen (John H & Alice Steele) b 15 Apr 1929 in Driggs, Idaho.

3--Dennis Kurt b 17 July 1952 in Idaho Falls, Bonneville, Idaho; Michelle Dawn b 27 Nov 1953 in Portland, Multnomah, Oreg; Lori b 4 Jan 1956 in Portland, Oreg & Pamela b 5 Nov 1957 in Oceanside, San Diego, Calif are the four chil of Don LeRoy Marler (Martell & Mary Alice Lemmon) b 12 Sep 1931 in Rigby, Idaho & Janet Carol Sanderson (Dayle & Mary Anderson) b 19 Dec 1931 in Rigby. Don & Janet m 30 Aug 1951 in Idaho Falls, Idaho.

4--Ruth LaVern b 9 Apr 1945; d 12 Apr 1945 in Long Beach, Calif; Wm Jos b 27 Jan 1949 in Long Beach & Lawrence John b 22 Feb 1956 in Long Beach are the 2nd, 3rd & 4th chil of Lee Albert (Henry A & Susan L Taylor) Stokes & Lois A Westman (August H b 22 Jan 1878 in Bengsbo, Sweden & Susanna Clark b 13 Jan 1875 in Salt Lake City, Utah) b 27 Nov 1910 in Salt Lake City.

5--Deborah Margarite King (Jesse Howard b 5 Aug 1937 in Wilmington, Los Angeles, Calif; m 26 Apr 1958 Dona Lee Stokes b 19 May 1937 in Long Beach,Calif) b 4 Dec 1958 in Long Beach, Los Angeles, Calif. Patricia Lynn, instead of Patricia Jean, b 29 June 1957 in Portland, Oreg & James Michael b 27 June 1958 are the 2nd & 3rd chil of John Lambert Taylor (Riley H & Catherine M Lambert) b 2 Oct 1932 in Gresham, Multnomah, Oreg; m 27 Nov 1954 in Eugene, Lane, Oreg, Barbara Jean Webb (Geo Newell & June Irene Thompson) b 2 Sep 1932 in Boise, Ada, Idaho. Jesse H King (Jesse James & Leona Ezell Sykes) b 5 Aug 1937; m 26 Apr 1958 in Wilmington, Calif, Dona L Stokes.

6--Arthur Kay Bensen (Mengis McF b 12 Aug 1912 in St George, Utah & Lyle Taylor b 24 May 1912 in Harrisville, Utah) b 4, instead of 5, Aug 1940. John T Bensen (Mengis & Lyle) d 25 Nov 1945 in Cedar City, Utah. Berthel R Berthelsen (John A b 13 June 1862 in Sweden & Karoline Persson b 12 Apr 1859 in Sweden; d c 1924) b 7 June 1895. Danny Chas b 22 Dec 1950 , instead of 1951, in Idaho Falls & Peggy Cherie, instead of Peggy Cheri, b 2 Oct 1952 in Idaho Falls are the 2nd & 3rd chil of Duane W Casper b 5 March 1924 in Garfield, Idaho & Charlene T Ricks b 8 Oct 1925 in Rigby, Jefferson, Idaho. Benita Ruth, instead of Bonita Ruth, oldest dau of Myron C Casper (John Ebenezer b 10 May 1866; d 27

March 1945 & Rhoda A Williams b 13 March 1867; d 2 July 1947) b 24 July 1888 in Millcreek, Utah & Mable M Taylor b 19 Apr 1892 in Harrisville, Utah. Benita d in Harrisville.

1--Jessie G Button (Alson b 1 Apr 1876 in Morrison co, Minn & Lillian May Wells b 24 Aug 1885 in Gentry co, Mo) b 21 Sep 1918 in Bozeman, Mont; m 7 Feb 1939 in Townsend, Mont, Myron J Casper.

2--Ardell Schwendiman (John b 7 Apr 1877 in Bern, Switzerland & Emma Lanz b 11 Feb 1884 in Bern, Swit; d 7 July 1930) b 3 May 1918 in Sugar City, Idaho. Patricia Lee b 12 Oct 1957 in Burley, Cassia, Idaho is the 4th child of Rex L Casper b 21 Aug 1921 in Garfield, Idaho & Vera Croft Packer (Elmer S b 24 Oct 1894 in Soda Springs, Caribou, Idaho & Hannah Eliz Croft b 9 March 1900 in Iona, Bonneville, Idaho) b 18 June 1923 in Shelley, Idaho.

3--Teresa Lynn, instead of Patricia Lynn, Cutler (Carroll L & Benita LaRae Garner) b 30 Dec 1957 in Idaho Falls, Idaho. Carroll & Benita m 5 Nov 1956 in Idaho Falls. Carroll (Wm Dalley & Zella Mae Parks). Benita is the 4th child of Chester F (Frank & Jennie Hult, instead of Hulse) & Elma Casper.

4--Linda b 23 May 1954 & Steven b 3 March 1956 are the 2nd & 3rd chil of Vernon W Flint (Chester C b 28 Dec 1896 & Jamima Webster b 23 March 1899) b 16 Feb 1929 in Kaysville, Utah & Marilyn Taylor b 28 March 1929 in Ogden, Utah.

5--Robert T Ford (Richard S b 30 May 1937 in Salt Lake City, Utah & Sharon Taylor b 15 March 1938 in Ogden, Utah) b 8 Apr 1958 in Salt Lake City. Richard S Ford (Keith H & Jassamine Smedley).

6--Lynn "C" b 5 Apr 1954 in Seattle, King, Wash; Nina LeNae b 14 June 1955 in Seattle, Wash; Elma Louise b 11 Sep 1956 in Movie Bay, Calif & Bruce L b 27 Nov 1958 in Idaho Falls, Bonneville, Idaho are the chil of Ralph "C" Garner b 24 Jan 1935 in Idaho Falls, Idaho & Bonnie Maldanado (Emil & Lanorea Elflida Waford) b 14 Sep 1934 in Idaho Falls. Marie b 18 June 1957 in Idaho Falls, Idaho & Ava Lynn b 18 Nov 1958 in Idaho Falls are the two chil of Darral or Darrel Lee Garner (Chester F & Elma Casper) b 1 March 1937 in Idaho Falls & Billie McInelly (Garldon & Virginia LeCheminant) b 23 Feb 1937 in Goshen, Idaho.

7--Ralph W Hunter (Daniel W b 14 Oct 1856 & Celestia or Celestria Ann Walker b 11 May 1860) b 14 Aug 1906 in Lewisville, Idaho. Jack Taylor (adopted) b 26 July 1954 in Los Angeles, Los Angeles, Calif is the 2nd child of Delorm J Kruitbosch (John H b 13 Nov 1895 in Wilson Lane, Utah & Adelia E Jensen b 6 July 1905 in Snowville, Box Elder, Utah) b 20 Apr 1924 in Ogden, Utah & Erma Taylor b 14 May 1925 in Harrisville, Utah.

8--Jane Norcissis Taylor (John E & Edith A Henderson) b 24 Nov 1894 in Clifton, Idaho; m 21 Oct 1955 in Idaho Falls, Bonneville, Idaho, Solomon R Harris b 5 June 1878 in Smithfield, Cache, Utah.

9--Wilmer John Maw (John b 16 Jan 1868 in Plain City, Weber, Utah & Annie K Poulsen b 13 June 1872 in Plain City, Utah) b 17 Jan 1892 in Plain City; d 20 Nov 1953 in Ogden, Utah.

10--Stanley Thomas b 3 Apr 1937 in Rexburg, Idaho; Floyd Gibson b 26 Apr 1940 in Rexburg & James Wallace b 24 Oct 1942 in Klamath Falls, Klamath, Oregon are the three chil of Orville

Burke & Ada Lucille Machen b 12 Sep 1917 in Rexburg. Ada m (2nd) 12 Sep 1946 in Rexburg, Nolen R McEntire b 29 Sep 1917 in Rexburg. Ada Lucille (Thomas H b Apr 1881 in Sandy, Salt Lake, Utah & Minnie Edna Preston b Aug 1890 in Idaho Falls, Idaho).

1--Reed Z McEntire b 27 July 1922 in Rexburg, Idaho; m 23 July 1947 in Burley, Idaho, Marion Grace, instead of Marian Grace, Clayton (Alonzo HYde b in Salt Lake City, Utah & Marion Grace or Marion Louise Morsehead b in Ogden, Utah) b 10 Oct 1924 in Ogden.

2--Leonard M Perkins (Nephi M b 1 May 1867 in Franklin, Franklin, Idaho & Mary E Mendenhall b 3 Sep 1868 in Dayton, Idaho) b 11 Feb 1892 in Dayton; m 15 Sep 1920 in Logan, Utah, Laney Pearl Taylor b 30 Aug 1896 in Clifton, Idaho; d 23 Apr 1956.

3--Michael "A" b 2 Jan 1953 in Ontario, Oreg & Drew "A" b 21 March 1955 or 56 in Boise, Ada, Idaho are the 2nd & 3rd chil of Leonard T Perkins b 3 March 1927 in Brigham City, Utah & Dorothy Anderson (Ross Wm b 12 Nov 1901 in Hyrum, Cache, Utah & Josephine S Gwilliam b 22 June 1903 in Park City, Summit, Utah) b 13 Aug 1926 in Weiser, Idaho. Laney P Taylor d in New Plymouth, Idaho.

4--John Dean b 26 June 1957 in Ogden, Utah, is the 4th child of John R Poorte (John H b 23 June 1893 & Louisa Lightfoot b 5 May 1897 in Carlyle, England) b 26 Apr 1924 in Ogden, Utah.

5--Franklin "A" b 24 Nov 1948 in Idaho Falls, Idaho, is the son of Alvin T Price, Jr (Alvin T & Josephine Winnicks) b 25 Nov 1913 in Nashville, Tenn. Harry S Russell (John S & Letitia Burk Little) b 17 Apr 1908 in Salt Lake City, Utah.

6--Darrell "T" Schvaneveldt (V E b 31 July 1915 in Cedarville, Idaho & Sylva Taylor b 25 Aug 1920 in Dayton, Idaho) b 20 Sep 1938 in Preston, Idaho. V Edw Schvaneveldt (Erastus b 29 March 1870 & Hannah May Phillips b 15 Sep 1880 in Brigham City, Box Elder, Utah). Harry Clifford, Jr b 21 July 1953; Cathy b 30 Aug 1955; Cindy Pearl b 12 Dec 1956 & Robert Brian b 5 May 1958 are the four chil of Harry Clifford Smith b 8 Jan 1930 in Farmington, Utah & Mary Alice Perkins b 17 May 1932 in Brigham City, Utah.

7--Darwin Edwin b 8 Sep 1937 in Shelton, Idaho; d 15 June 1938 in Rigby, Jefferson, Idaho; he is the 2nd child of Darwin F Smout (Edwin Ward b 4 Jan 1889 in Slaterville, Utah; d 16 May 1956 & Ina Josephine Peterson b in March 1892 in Smithfield, Cache, Utah) b 16 March 1915 in Minkcreek, Idaho & Verda Casper b 23 July 1919 in Garfield, Idaho. Gayle Mabel, instead of Mable Gail, Smout (Darwin and VerdaCasper) b 22 June 1939 in Shelton, Idaho; m 20 June 1958 in Idaho Falls, Bonneville, Idaho, Johnnie Beus Hale (Owen Moss & Ila Beus) b 18 May 1939 in Groveland, Bingham, Idaho. Anne Lee Smith (Dr Chester R & Margaret Cranston Long) b 21 Sep 1937 in Logan, Utah.

8--Anne Lee Smith (Dr Chester Ronald) b 21 Sep 1937 in Logan, Utah; m 22 Aug 1957 in Salt Lake City, Utah.

9--Byron Hegsted Taylor (Orson S & Minnie Hegsted) b 27 Aug 1906 in Salem, Idaho; d 6 Oct 1949 in St George, Utah.

10--Calvin Green b 20 Aug 1924 in Proberta, Tehama, Calif is the 4th child of Curtis W Taylor b 21 Aug 1889 in Harrisville, Utah & Annie S Peterson (Frednand Albert or Ferdinand Albrecht b

12 June 1862 in Hellostrup, Asmindrup, Holbock, Denmark & Christina Inger or Inger Kristine Nielsen b 7 Oct 1869 in Stararby Vordingborg) b 21 Aug 1888 in Rigby, Idaho.

1--Fred Cordell b 20 May 1956 & Myron Dee b 10 July 1957 are the two ch of Wilmer F Taylor b 5 July 1917 in Garfield, Idaho & Grace Fullmer (Chas Myron & Gladys Elzada Clements) b 9 July 1929 in Tetonia, Teton, Idaho. Fred & Myron were b in Rigby, Jefferson, Idaho & their parents were m 14 July 1955 in Idaho Falls, Bonneville, Idaho. Delworth H Taylor b 29 June 1902 in Grant, Idaho; d 5 Aug 1952 in Durango, Colo; m 7 Apr 1930 in Aztec, San Juan, NMex, Ruth Evelyn Frank (Albert & Mary Jane McKinney) b 30 June 1907 in Espanola, Rio Arriba, NMex; d in 1949 in Durango.

2--Lorretta May Payton (John Oria & Beatrice Bateman) b 1 Feb 1921 in Ogden, Utah; m 29 July 1939 in Ogden, Wm Shaw Chatelain b 16 June 1914 in Ogden. Stephen Burt Shurtleff (Wilford B & Charlotte Amason) b 8 May 1948 in Salt Lake City, Utah & his bro Douglas Brent b 1 Apr 1955 in Sacramento, Calif.

3--Marion Bonner (Edw & Carolyn Margeurite Shurtleff) b 11 Nov 1955 in Salt Lake City, Utah. Heidi Hatch (Jos L & Annette Shurtleff) b 14 Apr 1956 in Chicago, Cook, Ill.

4--Maldon Later (Peter & Aner Taylor) b 4 Apr 1895 in Rigby, Idaho; d 5 June 1957 in automobile near a potato warehouse south of Idaho Falls, Idaho, presumably from a heart attack.

5--Catherine L Gow b 17 Jan 1909 in Anaconda, Mont; d 10 Oct 1953. Nolan Curtis b 30 Sep 1955 in Rigby, Idaho & Phillip Edw b 22 Oct 1957 in Rigby are the 5th & 6th ch of Elbert Dale Taylor b 26 Apr 1921 in Los Flores, Calif & Lila J Cheney (David H b 5 Aug 1888 in Wilsonville, Emery, Utah & Lila J Huff b 14 Dec 1887 in St. Johns, Apache, Ariz) b 21 Apr 1924 in Jackson, Wyo.

6--Darwin Anderson b 25 July 1953 in Nampa, Idaho & Julia Ann b 15 July 1958 in Nampa are the 3rd & 4th ch of Gene Andersen Taylor b 2 Sep 1927 in Harrisville, Utah & Louise Anderson (John Franklin b 6 May 1898 in Spring City, Sanpete, Utah & Esther Cooke b 21 Aug 1907 in Grouse Creek, Box Elder, Utah) b 1 Jan 1929 in Tremonton, Utah. Steven Glenn b 30 Aug 1948 in Alhambra, Los Angeles, Calif is the 2nd ch of Glenn B or Glenn Ervin Taylor (Green b 29 Sep 1862) b 29 Sep 1904 in Grant, Idaho & Monrova Iza Stewart (John Murdo b in 1876 in Glasgow, Scotland & Marie Louise Meyer b in 1883 in Cincinnati, Hamilton, Ohio) b 19 July 1907 in Mullan, Shoshone, Idaho. Sandra Lee Taylor (Glenn B or Glenn Ervin & Monrova I Stewart) b 22 Nov 1933 in Conrad, Mont; m 8 Sep 1956 Jack A Oertel (Curt) b 22 June 1931 in Pocatello, Bannock, Idaho. Blaine Gailord is the older son of Gailord Lee Taylor b 23 Jan 1905 in Harrisville, Utah & Afton Glenn (Israel L & Mary Griffiths Hutchison b 25 Oct 1884 in Wellsville, Cache, Utah) b 18 Nov 1906 in Wellsville, Utah. Blaine b 30 March 1932 in Ogden, Utah; m 11 June 1957 in Salt Lake City, Utah, Annette Corilla Thorpe (Verne Bradshaw & Corilla Louisa White) b 22 Aug 1936 in Ogden. Wm Glenn b 15 Jan 1935 in Ogden, Utah, is Blaine G Taylor's younger bro; Wm G m 25 March 1955 in Salt Lake City, Utah, Gail Hartley (Ora Chas Cresswell & Leone Mann) b 10 Apr

1936 in Salt Lake City. Ora C C Hartley b 14 March 1899; Leone Mann b 12 Jan 1907.

1--Robert Taylor is the only ch of Sharon Taylor b 15 March 1938 in Ogden, Utah & Richard Smedley Ford (Keith Haight & Jassamine Smedley) b 30 May 1937 in Salt Lake City, Utah. Robert b in March 1958. LeRoy Anderson or LeRoy Andersen is the 4th of eight ch of Alphonso Wm Taylor b 18 June 1894 in Harrisville, Utah, & Anna Louise Andersen (Jens b 26 Oct 1855 in Ande Randers, Denmark & Emily Johanson or Johnson b 16 Feb 1858 in Sweden) b 16 Aug 1893 in Draper, Utah. LeRoy A b 23 Oct 1922 in Harrisville; m 25 March 1955 in Idaho Falls, Bonneville, Idaho, Veora Johnson b 23 Apr 1920 in Nampa, Canyon, Idaho. Veora Johnson (Arnold Erastus & Lovina Ann Adamson). Lorin Bean, instead of Loren Bean, is the 3rd of six ch of Lewis Taylor (John Emerson b 31 May 1858 in Spanish Fork, Utah; d 30 Dec 1953 in Idaho Falls, Idaho & Edith A Henderson b 20 March 1859 in Kaysville, Utah) b 17 June 1889 in Clifton, Idaho. Lorin B b 5 Sep 1923 in Clifton; m 25 Aug 1954 in Salt Lake City, Utah, Adessa L Christensen (Lawrence Ervin & Adessa Larue Larson) b 16 Oct 1924 in St Anthony, Fremont, Idaho. Jon Mark b 22 May 1955 in Ashton, Fremont, Idaho & Bryan Lewis b 15 March 1957 in Ogden, Utah are the two ch of Lorin & Adessa. Lewis Taylor d 19 Sep 1958 in Idaho Falls, Idaho. Lewis' & Cornelia's ch d as follows: John Bean in Mesa, Maricopa, Ariz; Mary Edith and Evan Bean in Thornton, Madison, Idaho & Ethel Bean d in Mesa, Ariz.

2--Wm Heber Taylor b 19 Apr 1873 in Harrisville, Utah, is now (June 1958) dead. Anne Ball (Alfred Wm b 3 Aug 1878 in Vernon, Tooele, Utah & Ann Taylor Walker b 20 Nov 1883 in Leamington, Millard, Utah) b 28 July 1914 in Lewisville, Idaho.

3--Ada B Jensen (Lars P b 4 Sep 1866 in Mantua, Utah & Eliz J Cottam b 6 Aug 1870 in Porterville, Utah) b 1 March 1901 in Snowville, Box Elder, Utah. Susan Lee b 16 July 1956 in Ogden, Utah & Todd Wm b 16 June 1958 in Ogden are the 2nd & 3rd ch of Nephi Junior Taylor b 20 May 1926 in Harrisville, Utah & Carma Patterson (Leland Ray b 20 Sep 1907 in West Point, Utah & Norma Barber b 3 Feb 1910 in Syracuse, Utah) b 23 Oct 1932 in West Point. Pamela Taylor (Richard McC & Laura F Grice) b 14 July 1952 in Calif; d in May 1958 in a gas explosion. Randy Grice b 11 July 1953 in Calif; Kimberly Grice b 30 Apr 1955 in Calif & Debra b 17 Dec 1956 in Calif are the 2nd, 3rd & 4th ch of Richard & Laura. Forrest McCarrel b 20 Aug 1918 in San Francisco, Calif is the oldest of four ch of Orson Hegsted Taylor b 14 Apr 1894 in Harrisville, Utah & Winnifred Wilson McCarrel (Jos W b in Ogden, Utah & A Arzana Empy b in Huntsville, Weber, Utah) b 7 Feb 1898 in Park City, Utah. Forrest m Frieda Sturgeon b in Okla.

4--John Emerson Taylor b 31 May 1858 in Spanish Fork, Utah; d 30 Dec 1953 in Idaho Falls, Bonneville, Idaho. Ruth Almeda Taylor b 25 March 1897 in Harrisville, Utah; d 19 Jan 1899 in Harrisville. Byron Hegsted Taylor b 27 Aug 1906 in Salem, Idaho; d 6 Oct 1949 in St George, Utah. Minnie Hegsted's parents were both b in Denmark. Minnie b 9 Feb 1873 in Huntsville, Utah.

MISCELLANEOUS DATA

1--Carol b 18 Dec 1938 in San Francisco, Calif is the oldest of three ch of Dr Pleasant G Taylor b 1 March 1899 in Harrisville, Utah & Evelyn Merrill (Fred b 11 Apr 1874 in Addelthorpe, Lincolnshire, England & Evelyn P Brown b 24 Feb 1891 in Washington, Washington, Utah) b 1 May 1908 in Lehi, Utah.

2--Ella E Wright (James H b 13 June 1879 in Peoa, Utah & Edith A Apgood b 20 May 1886 in Gentile Valley, Utah) b 18 May 1911 in Murray, Utah. Beth is the 2nd of five ch of Ronald P Taylor b 5 May 1909 in Harrisville, Utah & Ella E Wright. Beth b 6 May 1937 in Ogden, Utah; m 20 Apr 1957 in Bremerton, Kitsap, Wash, Stuart Wayne Johnson (Robert b 17 Sep 1902 in Baltimore, Md & Doris Cowden b 15 July 1904 in Ferndale, Whatcom, Wash) b 16 Feb 1930 in Los Angeles, Los Angeles, Calif.

3--Ora C C Hartley b 14 March 1899 in South Bend, Saint Joseph, Ind; Leone Mann b 12 Jan 1907 in Woods Cross, Davis, Utah.

4--Delbert O Welker (Samuel S b 5 Jan 1887 in Bloomington, Bear Lake, Idaho & Sophronia Ricks b 8 Dec 1889 in Salem, Idaho) b 22 May 1911 in Bloomington. Dru Edw b 28 July 1954 in Bremerton, Kitsap, Wash; Marc Douglas b 15 Feb 1957 in Bremerton, Wash & Ronella Jane b 18 Jan 1958 in Bellingham, Whatcom, Wash are the three ch of Douglas Eugene Wilson (LeRoy Otis Nelson b 12 Apr 1909 in Everett, Wash & Esther Mary Bonnieman b 24 Feb 1911 in Lethbridge, Alberta) b 5 March 1928 in Everett, Snohomish, Wash & Carrol Taylor b 20 Oct 1932 in Ogden, Utah.

5--Ronald David b 29 Oct 1957 in Redwood City, San Mateo, Calif is the adopted son of Robert Bertram Youman (who legally changed his name from McGilvray)(Bertram Alexander McGilvray b 3 Nov 1892? in Eau Claire, Eau Claire, Wis & Matilda Alvina Neiger b 3 Nov 1896 in Seattle, King, Wash) b 1 Apr 1920 in Seattle, Wash; m 28 Dec 1945 in Menlo Park, San Mateo, Calif, Barbara Taylor b 15 Dec 1920 in San Francisco, Calif.

6--Melody Ann b 1 Sep 1949 in San Carlos, San Mateo, Calif & Ricky Wayne b 2 June 1953 are the two ch of Wayne Kent Bass (Mack Louis b 22 Apr 1899 in Beauregard, Copiah, Miss & Shellie Virdue James b in Hazlehurst, Copiah, Miss) b 17 March 1921 in Wesson, Copiah, Miss & Marjorie Taylor b 15 June 1923 in San Francisco, Calif. Wayne & Marjorie m 18 Apr 1945 in San Francisco.

7--Darwin E b 8 Sep 1937 in Shelton, Idaho; d 15 June 1938 in Rigby, Jefferson, Idaho, is the 2nd of four ch of Darwin F Smout (Edwin Ward b 4 Jan 1889 in Slaterville, Utah; d 16 May 1956 & Ina Josephine Peterson b in March 1892 in Smithfield, Cache, Utah) b 16 March 1915 in Mink Creek, Franklin, Idaho & Verda Casper b 23 July 1919 in Garfield, Idaho. Gayle Mabel Smout b 22 June 1939 in Shelton, Idaho; m 20 June 1958 in Idaho Falls, Bonneville, Idaho, Johnnie Beus Hale (Owen Moss & Ila Beus) b 18 May 1939 in Groveland, Bingham, Idaho.

8--Richard L Anway (Verl C b 15 July 1900 in Lake Odessa, Ionia, Mich & Edna Cecilia Urshel b 9 June 1901 in Gas City, Grant, Ind) b 30 Dec 1928 in Lincoln Park, Mich.

9--Melinda Lou Bell (Chas Wm b 21 Sep 1931 in Cheyenne, Wyo & Jeanine W Shurtleff b 24 Oct 1930 in Pocatello, Idaho) b 30 July

1958 in Seattle, Wash.

1--Bill Lee b 26 June 1946 in Portland, Oreg is the 3rd of three ch of Ellis M Bramley (Wm H b 7 Nov 1881; d 10 Apr 1957 & Rosa May Lee b 6 Nov 1889 in Wellfleet, Lincoln, Nebr) b 18 Nov 1911 in Harrington, Wash & Alda D Shurtliff b 13 Nov 1914 in Lewisville, Idaho. Betty Jean b 10 May 1957 in Ogden, Utah is 5th of five ch of Dale T Browning (Thomas S b 15 Apr 1860 & Doris (Dorothy) Kirstine Petersen b 25 Oct 1880 in Hyrum, Cache, Utah) b 26 Feb 1920 in Hyrum, Utah & B Jean Wade b 10 May 1921 in Pocatello, Idaho. Raymond Wm Burgess (Kenneth b 8 March 1901 in Price, Carbon, Utah; d 28 Apr 1928 in Altonah, Duchesne, Utah & Edna M Foote b 1 May 1901 in Emery, Emery, Utah) b 7 Aug 1922 in Altonah, Utah; m 1 May 1946 in Salt Lake City, Utah, Nola Rae Jenkins (Wm A b 24 Aug 1905 in Midvale, Utah; d 3 Apr 1958 in Pocatello, Bannock, Idaho) b 30 March 1928 in Menan, Idaho. Michael Ray b 18 May 1956 and Ann b 3 Nov 1957, both b in Provo, Utah, are the 4th & 5th ch of Raymond & Nola.

2--Jean Virgil, instead of Jeanne Virgil, b 15 Feb 1948 in Ogden, Utah, is the 4th of five ch of James C Burton b 25 March 1912 in Lewisville, Idaho & Gertrude M Dana (Edw "S" b in Ogden & Nellie Knight b in Slaterville, Utah) b 13 Apr 1911 in Ogden.

3--Jos J Burton (Gioacchino Michele Bertoglio b 9 Aug 1858 in Vavallermaggiore Cuneo, Italy & Anna Marie Bellario or Annie b 17 Oct 1861 in the same city) b 12 Nov 1886 in Ogden, Utah.

4--Guy Scott b 19 Oct 1956 in San Gabriel, Calif & Jeff Colin b 29 June 1958 in San Gabriel are the two ch of Paul B Campbell (Hector C, Jr b 28 Sep 1899 in Pueblo, Pueblo, Colo & Marian Frances Meade b 4 Jan 1897 in Syracuse, Onondaga, NY) b 6 Oct 1933 in Los Angeles, Calif & Patricia A Tims b 13 Aug 1935 in Pasadena, Calif. Ralph G Dean (Wm John b 7 Oct 1864 in Morgan, Morgan, Utah & Alice Evans b 31 Dec 1872 in Salt Lake City, Utah) b 13 Apr 1916 in Salt Lake City. Julie Faye b 13 Feb 1950 in Streator, LaSalle, Ill is the 5th of seven ch of Ferdie L Duncan (Ernest F b 17 May 1895 in Mansfield, Piatt, Ill & Marie Ada Sloan b 22 Nov 1896 in Champaign co, Ill) b 23 Jan 1923 in Bellflower, Ill & Mary Jean Shurtliff b 19 Oct 1926 in Pocatello, Idaho. Geo Donald (Judd) Fewens (Geo Wm b 13 June 1894 in Salt Lake City, Utah & Daisy Martha Hansen b 22 Feb 1895 in Liberty, Idaho) b 21 Apr 1915 in Pocatello, Idaho.

5--Eric Gregory b 2 June 1958 in Caldwell, Canyon, Idaho is the 2nd of two ch of Eldon L Glenn (Harold B b 5 May 1896 & mother 26 Dec 1901) b 9 July 1926 in Wellsville, Utah & Phyllis "B" Rond b 5 Apr 1931 in Ogden, Utah.

6--Berta, instead of Berta Burton, Rond b 15 Oct 1933 in Ogden, Utah is the 3rd ch of three ch of Albertus Rond, Jr b 28 Feb 1905 in Amsterdam, Holland & Myrtle A Burton b 13 Oct 1910 in Harrisville, Utah.

7--Teresa Lynn b 2 Nov 1958 in Flemington, Hunterdon, NJ is the dau of Clarence E Hand (Norman "F" b 26 Feb 1905 in Lumberville, Bucks, Pa & Bertha Alice Kinney b 5 May 1907 in Bloomsbury, Hunterdon, NJ) b 24 Oct 1932 in Bloomsbury, NJ & Barbara A

Burton b 25 Feb 1932 in Pocatello, Idaho.

1--Edw Warren b 13 July 1958 in Idaho Falls, Bonneville, Idaho; d same day in Idaho Falls, Idaho is the son of Edw Merle Hawkley (Levi Stanger b 9 Feb 1901 in Pocatello, Bannock, Idaho & Lillie Magda Person b 29 June 1901 in Oslo, Norway) b 16 Nov 1932 in Idaho Falls. Clarence H Hoffman (Katrina Petersen b 25 Sep 1867 in Tyvilse, Soro, Denmark) b 21 Jan 1899 in Lewisville, Idaho. Byron V Johnson (G Albert b 29 Nov 1873 in Hogolet, Vingaker, Sweden & Amanda Christene Peterson b 1 Sep 1882 in Ogden, Utah) b 14 Feb 1903 in Lund, Idaho.

2--Ellen Kay, ins Kay Laura, b 16 June 1942 in Dillon, Mont is the 1st of two ch of Dick G Shurtliff b 4 Oct 1915 in Lewisville, Idaho & Ruth S Pfiffner b 11 Aug 1917 in Red Rock, Mont.

3--Alexander D McCulloch, Jr (Alexander Drummond b in Stirling, Scotland & Jean Moffat b in Lochebeck, Scotland) b 16 Oct 1893 in Bridge of Allen, Scotalnd.

4--Freda Jeanne Kornmayer (Frank J b in Boca, Calif & Freda M Davis b in Dayton, Lyon, Nev) b 23 Aug 1927 in Reno, Nev.

5--Theron E Moffett (Norman David b 14 Nov 1887 in Cave Valley, Chihuahua, Mexico & Florence J Eggleston) b 16 Sep 1920 in Colonia Dublan, Chi, Mexico; m 27 Sep 1943 in Salt Lake City, Utah, LaRae Shurtliff b 12 Nov 1923 in Pocatello, Idaho.

6--Donna V Christensen (Willard b in Salt Lake City, Utah & Velma A Barney) b 28 Oct 1924 in Salt Lake City.

7--Helyn M Robinette (Conley M & Agnes Margaret Andersen b in Aug 1895 in Madelia, Watonwan, Minn) b 3 Apr 1913 in Boise, Idaho.

8--Janet Lucille Shurtleff b 30 March 1940 in Pensacola, Escambia, Fla is the 3rd of three ch of Edmund Jos (Jos Heber b 6 May 1885 in Lewisville, Idaho; d 18 May 1958 in Vallejo, Solano, Calif & Aner Taylor b 15 Oct 1884 in Harrisville, Utah) b 25 March 1908 in Lewisville & Zora Poulsen (Geo O b 8 Dec 1886 in Plain City, Utah & Inez J Knight b 23 Apr 1889 in Salt Creek, Weber, Utah) b 29 Dec 1909 in Plain City, Utah. Janet m 12 July 1958 in Castro Valley, Alameda, Calif, James Earl Monsicker, Jr (James Earl b 2 Feb ? in Arma, Crawford, Kansas & Helen Irene McCloud b 17 June ? in Kansas) b 14 Feb 1939 in Crawford county, Kansas. Vela Briggs (Ephraim b 12 Dec 1875 & Inez Benson b 24 Nov 1877) b 22 Nov 1910 in Kaysville, Utah.

9--M Jean Orr (Lyman D b 2 May 1860 in Grantsville, Utah & Della Judd b 14 Aug 1866 in Grantsville) b 9 Feb 1885 in Grantsville. Aner Taylor (Wm Andrew b in North Ogden, Utah & Philomelia Lake b in Council Bluffs, Pottawattamie, Iowa) b 16 Oct 1884 in Harrisville, Utah. Melba, Dorothy ins Dorthy, Hunting (Wm Edw b 22 Apr 1891 in Salmon, Lemhi, Idaho & M Ethel Watson b 24 March 1893 in Springville, Utah, Utah) b 2 Apr 1916 in Idaho Falls, Idaho. Alberta Carlson (Lars J b 26 Jan 1853 in Lannas Orbro, Sweden & Christina Erickson b 30 May 1859 in Brona, Dalsland, Sweden) b 21 Nov 1898 in Logan, Utah.

10--Arendina, ins Aredina, Wolthuis (Hendrick b 6 May 1877 in Veendam, Prov. Groningen, Netherlands & Hillechina ins Hillechiena, Harmina Veldhuis) b 16 Feb 1927 in Rotterdam,

Holland.

1--Thelma White (Thomas Edw b 5 June 1873 in Wynona, Minn & Martha J Hampton b 19 June 1878 in Orderville, Kane, Utah) b 1 July 1910 in Richfield, Utah. Leslie Jean is the dau of Jerry Edw May (Melvin E & Edna Stewart) b 26 Sep 1934 in Salt Lake City, Utah & Sandra Lee Shurtleff b 25 Aug 1939 in Cheyenne, Wyo. Leslie b 29 March 1958 in Las Vegas, Clark, Nev.

2--Emil A Soderquist (John E b 24 Jan 1860 in Harg, Sweden; d in 1949 in Ferron, Utah & Hilda C Forsberg b 27 June 1865 in Sweden; d 24 March 1947) b 20 Jan 1906 in Ferron.

3--Kelly Ray Strong (Darrel G b 6 Nov 1931 in Ogden, Utah & Eva Madeline Burton b 28 Nov 1934 in Ogden) b 24 Apr 1956 in Ogden. Carol Anne b 24 Feb 1955 in Fursten Feldbruck, Germany & Rebecca Lauren b 16 March 1958 in Milwaukee, Milwaukee, Wis are the 4th & 5th of five ch of Chas Edw Teague b 20 Sep 1923 in Fort Worth, Texas & Jean L Forrest b 26 Sep 1927 in Pocatello, Idaho.

4--Howard Chas Thacke (uses surname of step-father)(Chas Edw Rice b c 1885 & Minnie B Cornell b 7 Apr 1893) b 9 Apr 1925 in McCleary, Wash. Minnie m Chas E Rice 12 Apr 1919; he is Scotch & Irish. Minnie m (2nd) John Arnold Thacke. Minnie (John Edw b 26 Feb 1856; d 29 Apr 1936; he was a ship carpenter & navigator m Clara Belle Harper (nurse) b 22 June 1861 in Springfield, Sangamon, Ill; she d in Feb 1914.

5--Howard W Blanchard (Eli D b 30 Apr 1885 in Logan, Utah & Hazel "E" Wheeler b 6 March 1890 in Clifton, Franklin, Idaho) b 16 June 1913 in Robin, Idaho. Leonard E Decker (Roy E b 14 June 1884 in Ransomville, Kans & Clara Eliz Peek b 10 Oct 1886 in Clifton, Washington, Kans) b 20 Feb 1908 in St Louis, Mo.

6--Lottie Marshall (Alexander b 18 Apr 1870 in Lankshire, Scotland & Eliz D Bloxham b 8 March 1869 in Kaysville, Davis, Utah) b 4 Dec 1898 in Downey, Idaho.

7--Emma "S" Smith (Samuel Francis b 21 Nov 1873 in Parowan, Iron, Utah & Lulu J Hatch b 22 May 1876 in Franklin, Oneida (now Franklin), Idaho) b 20 Feb 1906 in Holbrook, Ariz.

8--Blanche b 22 March 1917 in Downey, Idaho, 5th of seven ch of Wm Arley Dewey b 15 May 1885 in Downey & d 15 Nov 1958 in Weston, Franklin, Idaho & Vera M Coffin (Wm Hunt b 10 Nov 1867; d 8 Apr 1921 & Mary C Merrill b in Dec 1864; d 24 Sep 1938) b 18 Apr 1887 in Smithfield, Utah. Blanche did not marry; d 27 Oct 1936. Lorin A Higbee (Otto Fredrick b 20 Nov 1909 in Downey, Idaho & Clara Mae Denton b 29 Nov 1913 in Arimo, Bannock, Idaho) b 19 March 1938 in Downey, Idaho.

9--Luanna Vanessa b 15 Nov 1956 in North Long Beach, Los Angeles, Calif & Marsanna Athena (twins) are the two ch of Wm Henry Kidd (Lawrence J b 30 Oct 1910 in Long Beach, Los Angeles, Calif & LaVerne Morriss b 6 June 1916 in Salt Lake City, Utah) b 22 June 1936 in San Diego, Calif. Craig Lee b 11 May 1957 in Pocatello, Idaho is 2nd of two ch of Calvin H Monson (Carl Herman b 2 March 1903 in Richmond, Cache, Utah & Matilda Mary Spatig b 8 March 1906 in River Dail, Idaho)b7 Jan 1931 in Lava Hot Springs, Bannock, Idaho, & Cherie L Blanchard b 27 Dec 1935 in Pocatello,

Idaho.

1--Aurla E Hall (James Jason b 9 March 1879 in Long Prairie, Todd, Minn & Sarah J Kane b 8 Aug 1887 in Bismarck, Burleigh, NDak) b 5 May 1920 in Clementsville, Ndak.

2--Marylan Bywater (Glen D b 17 Sep 1916 in Evans, Utah & Nona Betsey Hobson b 27 Apr 1917 in Swanlake, Bannock, Idaho) b 19 Oct 1937 in Brigham City, Box Elder, Utah.

3--Randa Jean b 23 Jan 1958 in Downey, Idaho is 4th ch of four ch of Wendell D Whitaker (Leander T b 13 Feb 1867 in Richmond, Cache, Utah & Mary Ann Parsons b 20 June 1872 in parish of Halton, Sussex, England) b 2 Nov 1912 in Downey, Idaho.

4--Lorin Ardean Higbee m 19 July 1957 in Logan, Utah, LaRue Whitaker (Wendell D & Lottie Ona Dewey) b 9 Jan 1939 in Pocatello, Idaho.

5--Rebecca Joann b 8 Oct 1956 in St George, Utah is 3rd of three ch of Philip Elmo Andersen (Fay E b 10 July 1894 & Carrie Hannig b 10 Nov 1896) b 16 May 1927 in Overton, Nev.

6--Ramon O Barlow (I Owen & Bertha A Shurtliff) b 6 May 1931 in Salt Lake City, Utah; m 3 Sep 1954 in Las Vegas, Nev, Yorel Mae Hutchinson (Wm James b 19 Dec 1912 in Ogden, Utah & Sarah B Walker b 16 Nov 1916 in Riverside, Box Elder, Utah) b 18 June 1936 in Ogden. Bernie Floyd b 29 May 1956 in Las Vegas, Clark, Nev is the 3rd of three ch of Bernie R Behmer (Floyd J b 3 Aug 1896 in Hiawatha, Brown, Kans & Edna McPherson b in Falls City, Richardson, Nebr) b 20 July 1928 in St Joseph, Mo & Rose Mary Shurtliff b 19 March 1926 in Pleasant Grove, Utah.

7--John "C" b 4 Aug 1951 in Phoenix, Ariz is ch of Bill T Brooke (Bernice Almira Murdock b 8 March 1895 in Beaver, Utah) b 16 Feb 1920 in Beaver & Edna Mae Shurtliff b 10 Feb 1923 in Las Vegas, Nev. Carolyn Marie b 8 Dec 1957 in North Las Vegas, Clark, Nev is 3rd of three ch of Vernard F Bush b 1 Nov 1933 in Columbus, Ohio & Lora A Shurtliff b 28 March 1937 in Overton, Nev.

8--Alan, ins Allan, Carter b 17 Jan 1956 in Salt Lake City, Utah is 4th of four ch of Hugh C Crutchfield (Wayne Livingston b 26 Dec 1883 in Livingston co, Texas & Virginia Myrtle Carter b 9 June 1893 in Hannibal, Marion, Mo) b 26 Sep 1917 in Chicago, Cook, Ill & Adelia A Shurtliff b 14 July 1925 in Overton, Nev.

9--Judy Ann b 27 Dec 1957 in Overton, Nev is 4th of four ch of John H Fetherston (Martin James b 15 Sep 1896 in Holly Flats, Nebr & Nancy Little b 1 June 1908 in Tina Dawn, Mo) b 4 June 1925 in Giles, Nebr & Dorothy C Shurtliff b 1 July 1930 in Overton, Nev. Audrey Jean b 1 Aug 1936 in Overton, Nev, 1st of four ch of Ernest V Gubler (Anna Meier or Myers) b 10 Jan 1900 in Santa Clara, Utah & Bertha A Shurtliff b 25 Jan 1903 in Overton. Audrey m 24 Aug 1956 in St George, Washington, Utah, Ronald Albert Dalley (Albert & Genivieve N) b 25 Dec 1936 in Cedar City, Iron, Utah. Louis Rene Long (surname changed from Locher) b 21 June 1931 in Los Angeles, Calif; m 15 March 1957 in St George, Washington, Utah, Diann Doty (Harold Oliver b 5 Feb 1912 & Rula Robison b 21 March 1916 in Overton, Nev) b 5 March 1938 in Las Vegas, Clark, Nev.

DESCENDANTS OF LUMAN ANDROS SHURTLIFF

1--Dana Lanai b 25 Aug 1956 is 3rd of three ch of Keith T Maddy b 28 Oct 1923 in Knoxville, Iowa & Colleen J Barlow b 23 May 1926 in Salt Lake City, Utah. Timothy Gene b 20 Sep 1957 in Las Vegas, Clark, Nev 2nd of two ch of Melvin J Lowe b 6 July 1927 in Richfield, Utah & Betty Lou Riggs b 30 Oct 1930 in Overton, Nev. Dennis 4th of four ch of Lyman A Riggs b 4 May 1922 in Overton, Nev & Annie Delphine Coleman b 15 Apr 1925 in Hemet, Calif. Timberline W Riggs (Chauncey W & Carrie Lehr b 2 March 1866 in Ava, Oneida, NY) b 19 Aug 1890 in Old Baldy Peak, Colo. Edna Simkins (Hezekiah Walker b 13 Aug 1865 & Ethel Winsor b 20 Dec 1877) b 30 June 1906 in Cedar City, Utah.

2--Adelia Winsor (Anson P b 9 Oct 1854 in Provo, Utah, Utah & Sarah A Terry b 19 Jan 1857) b 22 Sep 1898 in Enterprise, Utah.

3--Donald Clair Shurtliff (Norman E & Adelia Winsor) b 1 July 1930 in Overton, Nev; m 27 Jan 1958 in Elko, Elko, Nev, Joan Farrimond (Harold & Erma Eliz Clark) b 12 Feb 1936 in Salt Lake City, Utah. Edythe Jane Baker (Jesse S b 3 Feb 1884 in Mendon, Cache, Utah & Zina R Hill b 14 March 1888 in Salt Lake City, Utah) b 18 Nov 1928 in Mendon, Utah.

4--Gary Blaine, ins Garry Blaine, b 19 May 1952 in Missoula, Mont, is 3rd of three ch of John E Berezay (Eugene Ernest b 26 Nov 1892 in Grove Ville, Jersey Island & Edna Albiston b 17 Oct 1897 in Smithfield, Cache, Utah) b 17 June 1917 in Kimball, Alberta & Pearl Z Stewart b 18 Oct 1920 in Cardston, Alberta.

5--Donald Savage b 16 Nov 1958 in San Francisco, San Francisco, Calif, 5th of five ch of Harold J McNeil b 6 June 1923 in Lethbridge, Alberta & Melba O Savage b 14 May 1920 in Cardston, Alberta. Mary Joan McEntire (Howard W b 9 Apr 1896 in Ogden, Utah & Bessie Eva Woodward b 27 Apr 1898 in Corinne, Box Elder, Utah) b 11 Oct 1931 in Pacific Grove, Calif.

6--Noah Warren Stewart (Isiah L) b 21 Nov 1879 in Ogden, Utah; d 21 Nov 1958.

7--Olive Victoria Shurtliff (Chas V) b 26 June 1897 in Lewisville, Idaho; d 1 Apr 1959 in Ogden, Utah.

8--Louisa "G" Smith (Thomas Wm b 6 Feb 1884 in Spanish Fork, Utah, Utah & Louisa M Gold b 14 Feb 1891 in Salt Lake City, Utah) b 23 Dec 1919 in Genola, Utah. Siney D Pearce (Wm Edw b 1 July 1874 in Salt Lake City, Utah & Minnie C Lewis b 21 Sep 1879 in Salt Lake City) b 17 July 1904 in Vernal, Utah.

9--Donal Leon Pearce (Siney D) b 19 Dec 1935 in Ogden, Utah; m 29 Aug 1956 in Kingman, Mohave, Ariz, Jean Marie Ball (Heber Morgan & Wanda Kathleen Bagley) b 19 Aug 1941 in Portland, Multnomah, Oregon. Dawnella Jean Pearce (Donal L & Jean M Ball) b 2 March 1958 in Montello, Calif. John Haydn, ins John Holden, b 18 Dec 1953 in Salt Lake City, Utah, is 3rd of three ch of George S Shurtleff, Jr b 10 Sep 1918 in Salt Lake City & Shirley H Long (Haydn Day, ins Hayden Day b in Yorkshire, England & Anne Holden b in Blackburn, Lancashire, Eng) b 14 Sep 1920 in Salt Lake City. Geo, Jr & Shirley m 4 Apr 1946 in Salt Lake City.

10--Paul Bingham b 4 Sep 1953 in Moscow, Latah, Idaho is 3rd of three ch of Glenn M Vernon (Wm Morley b 29 May 1894 in Huntington, Emery, Utah & Roseltha Bingham b 10 June 1896 in Vernal,

Uintah, Utah) b 6 Apr 1920 in Maeser, Utah & A June Anderson b 1 June 1914 in Rexburg, Idaho.

1--Melvin J Gregoire (Vera Forrest Collins b 21 Jan 1895 in Lago, Caribou, Idaho) b 29 Jan 1918 in Pocatello, Idaho; m 1 Jan 1942 in Pocatello, Lois Virginia Shurtliff b 15 Aug 1918 in Salt Lake City, Utah. Ernest Leo Shurtliff b 19 Sep 1897 in Ucon, Bonneville, Idaho; m 16 Dec 1917 in Rigby, Idaho, Mamie Biver (Jos August b in Ind & Anna Dewoody b in Ill) b 4 March 1896 in Summerville, Mo.

2--Carolyn b 18 June 1947 in Salt Lake City, Utah; Daniel Farr b 27 Dec 1950 in Ogden, Utah & Wendy b 9 May 1958 in Ogden are the three ch of Daniel Otis Corbett (Daniel James b 2 Jan 1896 in Salt Lake City & Belva P Dockstader b 20 Dec 1899 in Salt Lake City) b 27 Oct 1918 in Denver, Denver, Colo & Elaine Farr b 4 Jan 1928 in Ogden. Daniel & Elaine m 28 July 1941 in Elko, Elko, Nev.

3--Lawrence Farr (Asael b 17 Oct 1866 in Ogden, Utah & Julia G Drake b 11 Sep 1866 in Pottawattamie county, Iowa) b 25 March 1891 in Ogden; d 13 March 1957. Annie Folkman (Jens Peter) b 14 June 1866 in Plain City, Utah; d 19 May 1925 in Ogden, Utah.

4--Diana b 8 Feb 1950; Mary Carol b 5 May 1956 & Stephen Lawrence b 19 Nov 1958 (all four ch b in Salt Lake City, Utah) are the 1st, 3rd & 4th ch of Lewis L Farr b 12 Dec 1924 in Ogden, Utah & Marilynn Horne (Dr Lyman M b 20 Sep 1896 in Salt Lake City, Utah & Myrtle Swainston b 24 March 1894 in Afton, Lincoln, Wyo) b 29 March 1926 in Salt Lake City. Julie Jean b 14 July 1955 in Ogden, Utah, 4th of four ch of Dr Thomas M Feeny (Margaret Louise Mercer) b 30 Nov 1917 in Ogden & Catherine Farr b 10 March 1920 in Ogden. Amy Ann b 8 Sep 1949 in Oakland, Calif; d 21 Apr 1952 in Boston, Suffolk, Mass; David Geo b 21 Dec 1951 in Oakland & Brian John b 4 Dec 1954 in Waltham, Middlesex, Mass are 2nd, 3rd & 4th ch of Robert Esplin Richardson b 9 Nov 1924 in Alameda, Calif & Amy Cornick (Fred"H"b 22 March 1881 in Dorsetshire, England & Jessie Lucetta Jones b 7 Sep 1884 in Salt Lake City, Utah) b 22 Apr 1925 in Salt Lake City, Utah.

5--Cindy Lu b 23 Nov 1955 in Salt Lake City, Utah is ch of Jay Haskill Shurtliff b 25 June 1922 in Ogden, Utah & R Louise Allred b 21 Jan 1926 in Orangeville, Utah.

6--Calvin Lewis b 14 Oct 1954; Dennis Ray b 8 March 1956 & David S b 22 March 1958 are 4th, 5th & 6th ch (all six ch b in Rock Springs, Sweetwater, Wyo) of Calvin H Bluemel (Henry LeRoy, ins LeRoy, b 8 Apr 1897 in Lyman, Uinta, Wyo & Rachel, ins Rachiel, C Voss b 15 Oct 1897 in Lyman, Wyo; she m H LeRoy 8 Jan 1920 in Salt Lake City, Utah) b 16 May 1922 in Lyman & MARY ELLEN SHURTLEFF b 10 July 1924 in Robertson, Wyo.

7--Georgia Gay b 11 Jan 1944 in Mesa, Ariz is 1st of two ch of Francis G Pomeroy b 9 June 1918 in Mesa & Clarice (Sue) Goodman (Geo Nicholas b in 1896 in St. David, Cochise, Ariz & Clara Platt b in 1898 in Saint Johns, Apache, Ariz) b 27 Nov 1919 in Safford, Graham, Ariz. Georgia Gay's sister, Frankie Sue, b 6 May 1948 in Mesa. Shem, ins Sherie, is the ch of Ivan Earl Richards (James E b 26 Jan 1888 in Union, Utah & Myrtle Eliz Farbush b 31 Aug 1887 in Union) b 3 Apr 1908 in Union, & Evelyn Bernice Shurtleff b 18

Oct 1910 in Fort Bridger, Wyo. David b 21 March 1932 in Forsythe, Mont; d 22 March 1932 in Forsythe, is only ch of Howard Allan Thompson b 19 Dec 1902 in Portland, Maine & Evelyn B Shurtleff. Curnnel W Tyler (James Chas & Beatrice Alexander) b 19 March 1936 in Reliance, Sweetwater, Wyo; m 20 Apr 1957 in Bitter Creek, Sweetwater, Wyo, Kathleen L Conley b 5 Dec 1940 in Green River, Wyo.

1--James Preston b 21 July 1958 in Twin Falls, Twin Falls, Idaho is the ch of James Elmo Lee, Jr (James Elmo & Nellie Grace Jenkins) b 23 Apr 1939 in Twin Falls, Idaho & Edna May Preston b 7 Apr 1940 in Logan, Utah. Karen Rae Shurtliff (Melvin Wayne b 7 June 1913 in Baker, Oreg & Alberta Hardy b 23 May 1915 in Salt Lake City, Utah) b 6 Oct 1938 in Salt Lake City.

2--David Arland Olson b 5 Oct 1936 in Martinez, Calif; m 12 Oct 1957 in Carson City, Ormsby, Nev, Shirley Souza b 31 Dec 1936 in Oakland, Alameda, Calif. Thomas Christopher b 3 July 1957 in Provo, Utah, Utah is the ch of Robert Morris Patrick (John Hulet & Lura Ann White) b 14 Apr 1927 in Springville, Utah, Utah & Karen Laura Alleman b 22 Oct 1933 in Springville. Morris & Karen m 19 Aug 1955 in Salt Lake City, Utah.

3--Myrtle Ballard (Henry b 27 Jan 1832 in Thatcham, Cold Ash, Berks, England & Margaret McNeil b 14 Apr 1846 in Tranent, Haddingtonshire, Scotland) b 21 Aug 1885 in Logan, Utah.

4--Amy Johanna Nielson, ins Amy Johnna Nielson, (Lars Peter b 9 Jan 1861 in Selby, Denmark & Marie Jorgensen b 10 Jan 1863 in Brigham City, Box Elder, Utah) b 4 Oct 1888 in Ovid, Idaho; m 3 Sep 1913 in Salt Lake City, Utah, Lorenzo Joy Shurtliff.

5--Diane Louise b 3 Aug 1950 in Eugene, Lane, Oreg & Gregory N b 10 March 1953 in Eugene, Oreg are 4th & 5th ch of Norval Elwood Shurtliff b 10 March 1912 in Baker, Oreg & Shirley K Lindbergh b 27 Aug 1917 in Kamloops, BC, Canada.

6--Raymond Lynn b 4 Oct 1953 in Pasadena, Los Angeles, Calif; Robert Dana b 23 July 1956 in Los Angeles, Los Angeles, Calif & Richard Dean b 16 May 1958 in Los Angeles, Calif are the three ch of Ross Dee Shurtleff b 9 May 1932 in Oakland, Calif & Jean Leslie DuVall (Leslie Marshall b 13 July ? in NDak & Julia Sophia Anderson b 8 May ? in NDak) b 31 May 1934 in Jamestown, Stutsman, NDak. Ross & Jean m 24 Oct 1952 in Sumner, Pierce Wash.

7--Rowena Saxton (Jos Ernest & Myrtle Edith Rowe) b 2 Dec 1915 in McCammon, Idaho; m 9 May 1931 in Oakland, Calif, Dee Richardson Shurtleff b 27 Aug 1908 in Dee, Oreg.

8--Nevin (stillborn) b 27 Nov 1949 is 4th of four ch of Kenneth LeVoy Wixom (Josiah Wilbur b 12 Sep 1876 in Pinevalley, Utah & Mary Aloha Partridge b 18 Nov 1877 in Fillmore, Utah) b 7 Jan 1902 in Fillmore & Edna V Owen b 4 Sep 1910 in Montpelier, Idaho. Waldon Owen Wixom (Kenneth LeVoy & Edna V Owen) b 11 Dec 1932 in Logan, Utah; m 11 Aug 1956 in San Diego, San Diego, Calif, Florence May Johnson (Iver Lawrence b 3 July 1911 in Hill City, Aitkin, Minn & Goldie Louise Radosevich b 21 Jan 1921 in Duluth, Saint Louis, Minn) b 12 May 1939 in Duluth, Minn.

9--Gill Ray Spencer (Henry Wilson & Myrtle Emma Thompson) b 4

Sep 1928 in Blackfoot, Idaho.

1--Norma Lee Christiansen (Orissa "M" Hansen) b 28 June 1931 in Blackfoot, Idaho. Dorothy Pearson (Reynold Everett & Leilla Stocks) b 28 Jan 1934 in Lewiston, Utah.

2--Blake Lynn b 3 Dec 1952 in Kodiak, Alaska is 1st of three ch of Lynn "J" Waddoups b 4 Sep 1928 in Downey, Idaho and Cassandra L Williams (Alma Pauline Hart) b 7 May 1934 in Palatka, Putnam, Fla. Zora Ella b 7 May 1924 in Downey, Idaho & Cleda Fae b 31 July 1932 in Downey; d in Preston, Idaho & Downey, Idaho, respectively. They are the 2nd & 6th ch of ten ch of Wm L Waddoups b 2 Oct 1895 in Lewiston, Utah & Cora Isabell Burrup b 9 Aug 1902 in Downey.

3--Elda Cooper (Eli James b 2 Oct 1880 in Bountiful, Davis, Utah & Isabella Bodily b 28 Apr 1884 in Kaysville, Davis, Utah) b 14 Sep 1921 in Syracuse, Utah. Adrie Eliz Langan (Edw Francis b in 1879 in Benson, Swift, Minn & Margaret Catherine Stahlmann b in 1891 in St Paul, Ramsey, Minn) b 20 Aug 1926 in Duluth, Minn.

4--Elsa Elvira Crawford b 25 Sep 1885 in Ogden, Utah; m 23 Oct 1930 in Vancouver, Clark, Wash, James Francis D'Arcy, Jr (James Francis b 8 May 1840 & Mary Ann Hunsaker b 1 Jan 1842) b 2 June 1883 in Wagner, Oregon.

5--Wesley Gail Banta b 5 Oct 1923 in Patterson, Idaho; m 5 Oct 1950 in Patterson, Idaho, Bonnie Narvella Shurtliff b 24 Feb 1930 in Idaho Falls, Bonneville, Idaho, ins Cambridge.

6--Betty Rae Smith (Clyde Anthon) b 26 June 1939 in Idaho Falls, Idaho; m 21 Aug 1958 in Idaho Falls, Price Elmo Davenport.

7--Sam Stephen b 5 Sep 1945 in Idaho Falls, Bonneville, Idaho; Leo Michael b 9 Apr 1949 in St Anthony, Fremont, Idaho; Gregory Scott b 15 March 1955 in Ashton, Fremont, Idaho & Aileen b 16 Jan 1958 in Ashton, Idaho are the four ch of Leo Albert Earle (Thomas Leander & Mary Aileen Bean) b 2 Feb 1921 in Rigby, Jefferson, Idaho & Reba Della Shurtliff b 27 Dec 1923 in Iona, Idaho.

8--Virgin Kay, ins Kay, Haddon (Leland Chas & Anona Olive Purser) b 3 Apr 1931 in Rigby, Jefferson, Idaho; m 15 June 1950 in Idaho Falls, Bonneville, Idaho, Faye Louise Olson b 18 Jan 1933 in Idaho Falls, Idaho. Rex Smith Shurtliff b 18 Sep 1926 in Idaho Falls, Idaho; m 9 Feb 1944 Alice Howell b 25 Feb 1926 in Idaho Falls. Lynnette b 11 Aug 1958 in Idaho Falls, Idaho is the ch of Glenn LaMar Smith b 29 Jan 1929 in Idaho Falls & Elma Jean Hansen b 6 Sep 1935 in Thornton, Idaho.

9--Cora Jane Farr (Thomas b 16 March 1854 in Ogden, Utah & Amanda Badger b 23 Nov 1861 in Ogden) b 17 June 1884 in Ogden.

10--Jerrold, ins Jerald, Albert b 9 Oct 1951 in Logan, Utah is the 4th of four ch of Cleo Don Bishop (Don Alma b 9 Sep 1887 in Hinckley, Utah & Nora H Slaughter b 22 Feb 1891 in Rockville, Washington, Utah) b 26 Dec 1911 in Hinckley & Norma Bingham b 9 June 1913 in Ogden, Utah. Clair Marie Jay (Lorenzo P b 13 Sep 1903 in Richmond, Cache, Utah & Zelma C DeLoney b 20 Jan 1904 in Evanston, Uinta, Wyo) b 19 Feb 1930 in Ogden, Utah.

11--John Doxey (Thomas b 27 March 1929 in Derby, Derbyshire, England & Mary Rhodes b 11 Sep 1850 in St Louis, Mo) b 14 Oct 1879 in Ogden, Utah.

DESCENDANTS OF LUMAN ANDROS SHURTLIFF

1--Elgin W Erickson (Anna Amelia, ins Anna, Johanson) b 24 Oct 1895 in Sandy, Utah. Susan Jane b 30 July 1953 in Ogden, Utah; Julie Kay b 9 June 1955 in Ogden & Christen D b 25 Dec 1957 in Salt Lake City, Utah are the 2nd, 3rd & 4th ch of Robert T Hadley (Laura Regetta, ins Laura, Thurston) b 21 Jan 1926 in Ogden & Joan Arlene Doxey b 19 Feb 1931 in Ogden.

2--Walter A Morf (Arnold Adolf, ins Adolf, b 10 Feb 1876 in Ulnau, Zurich, Switzerland & Ida Strickler b 5 Aug 1870 in Switzerland) b 11 Oct 1906 in Salt Lake City, Utah.

3--Lynn Baker Smith b 21 Feb 1909 in Wellsville, Utah; m 11 June 1934 in Salt Lake City, Utah, Virginia Bingham b 1 Jan 1907 in Ogden, Utah. Their Dau, Joan Lynn, b 28 March 1938 in Ogden; m 12 Nov 1955 Donald O'Neil (Lycurgus & Rozelda Anderton) b 20 Feb 1934 in Rupert, Minidoka, Idaho.

4--LeEarl Stewart (Ruby Holt b c 10 Aug 1901 in Fruita, Utah) b 15 Aug 1933 in Park City, Summit, Utah.

5--Harold David Taylor (Harvey Green, ins Harvey, b 6 Oct 1849 in Council Bluffs, Pottawattamie, Iowa & Nancy Ann, ins Nancy, Lowder b 28 July 1858 in Va) b 21 May 1891 in Harrisville, Utah.

6--Derrah B VanDyke (Wm David, Jr b 17 Aug 1879 in Ogden, Utah) b 25 May 1901 in Ogden; m 12 May 1927 in Salt Lake City, Utah, V Lucille Sessions (Parley P b 5 Dec 1877 in Bountiful, Davis, Utah & Sarah Eliz (Bessie) Goddard b 28 Nov 1876 in Logan, Utah) b 20 Feb 1902 in Ogden.

7--Edwin C Bowler b 21 Feb 1946 in Soda Springs, Idaho; d 2 March 1946 in Soda Springs, 3rd of six ch of Isaac Royal Bowler (Isaac b 6 Jan 1863 in Sheepshed, Leic, Eng; d 2 Apr 1911; m 14 Oct 1891 Clarinda Cutler b 11 Jan 1868 in Union Fort, Utah; d 15 Apr 1945) b 23 Feb 1895 in Whitney, Idaho & Lenna May Wilson b 26 May 1918 in Randlett, Utah. Lester Dee Gagon (Wm H, Jr & Albie E Glenn) b 20 Jan 1925 in Roosevelt, Duchesne, Utah.

8--Mosiah Kidd (Alexander B b 30 March 1853 in West Jordan, Salt Lake, Utah & Sarah Eliz Wright b 7 June 1856 in Lehi, Utah, Utah) b 12 May 1890 in Mt View, Conejos, Colo.

9--Michael Wayne b 2 June 1958 in Salt Lake City, Utah, 3rd of three ch of Fredrick W Mellen (Frank L b 30 Dec 1906 in Salt Lake City & Edith E Lehman b 21 Jan 1910 in Taylorsville, Utah) b 2 Dec 1932 in Malad, Idaho. Claybourn E Nelson (Wm) b 13 Nov 1878 in Mesa City, Ariz. Jeffrey Scott b 6 June 1958 in Salt Lake City, Utah is the 2nd of two ch of Robert J Pistorius (Jacob b 17 May 1902 in Arnhem, Holland & Myrle A Shingleton b 12 Sep 1912 in Salt Lake City) b 7 Sep 1936 in Salt Lake City.

10--James Leonard b 7 Apr 1957 in Malad, Oneida, Idaho is the son of Luvern L Rogers b 2 Oct 1931 in Leota, Utah & Dorothy R Palmer (James Wm b 1 May ? in Lewiston, Cache, Utah & Emma Scott b 24 Feb ? in Blackpine, Idaho) b 14 June 1940 in Preston, Idaho. Norvel Edwen or Edwin b 21 Sep 1939 in Vernal, Utah & Patrica or Patricia b 25 Feb 1952 in Salt Lake City, Utah, are the 1st & 3rd ch of Lester R Swallie (He thinks they were b around Boston, Ohio.) b 16 Sep 1915 in Boston, Ohio.

11--Rose Mary b 27 March 1957 in Puyallup, Wash is 3rd of

three ch of Leslie O Walston (Otto Guy b 10 Nov 1891 in Toledo, Cumberland, Ill & Edith L Baker b 13 Feb 1896 in Crary, Ramsey, NDak) b 26 Apr 1929 in Puyallup & Isobel Wilson b 19 Jan 1933 in Leota, Utah.

1--Luella Durfee (Edmond F b 5 Oct 1861 in Springville, Utah, Utah & Nancy Ellen Martin b 2 July 1867 in Chicken Creek, Juab, Utah) b 15 Nov 1890 in Salina, Utah. Christopher Ruben Wilson b 14 June 1888 in Salt Lake City, Utah is the natural son of George Henry Booth,who was b 12 Nov 1833, but he was adopted by Ira Lyman Wilson and Lovina Adams Shurtliff. Ruben Bertus (Christopher & Lovina) b 5 Sep 1921 in Randlett, Utah; d 13 June 1934 in Avlon, Utah. Wayne Owen b 29 July 1958 is the 2nd of two ch of Clarence D Wilson b 3 May 1932 in Vernal, Utah & Marjean Ware b 26 Nov 1936 in Pocatello, Idaho.

2--Rueben Lamont (twin) b 5 May 1958 in Pocatello, Idaho & Rodney Lamar (twin) b 5 May 1958 in Pocatello are the 6th & 7th ch of Jesse M Wilson b 4 Aug 1924 in Randlett, Utah & Elsie Marie Jarman b 20 Oct 1927 in Randlett. Gay Lynn b 24 Apr 1957 is the ch of Dale Fillshaw Brunson b 17 March 1932 & Eunice Wilson (Wm W) b 19 March 1940 in Vernal, Utah. Dale & Eunice m 14 Dec 1954.

3--Ralph Christopher b 9 Nov 1951 in Albuquerque, Bernalillo, NMex; Marla, ins Laurie, Dorene b 30 Nov 1953 in Albuquerque, NMex; son (twin)(stillborn) b 24 Dec 1949 in Fort Collins, Larimer, Colo; son (twin)(stillborn) b 24 Dec 1949 in Fort Collins; son (twin)(stillborn) b 24 Oct 1954 in Albuquerque; son (twin)(stillborn) b 24 Oct 1954 in Albuquerque & Laurie Elene b 24 Feb 1956 in Albuquerque are the seven ch of Ralph Owen Work (Ralph Allison b 26 Feb 1889 in Pa & Mary Mengel b 25 Oct 1892 in Colby, Thomas, Kansas) b 27 Sep 1924 in Fort Morgan, Morgan, Colo, & Rowena P Petrie b 22 Feb 1924 in Globe, Ariz. Ralph & Rowena m 14 Sep 1948 in Fort Collins.

4--Blanche Bingham (Ezra Arnold & Annie (Anna) Melissa Shurtliff) b 4 Dec 1898 in Ogden, Utah; m 20 May 1919 in Brigham City, Box Elder, Utah, Leo Hurst Crandall (Wm Hurst & Rose Emily Berrett) b 20 Feb 1898 in Pleasantview, Weber, Utah. Leo's & Blanche's ch are Lucile b 15 Oct 1920 in Ogden, Utah; Leo Keith b 11 Feb 1925 in Oakland, Alameda, Calif & Gerald Bingham b 3 Dec 1927 in Oakland, Calif.

5--Bonnie Lucile b 21 Nov 1943 in Oakland, Alameda, Calif; Neil McDonald b 18 Oct 1945 in Oakland, Calif; Bruce Douglas b 23 Aug 1951 in Alameda, Alameda, Calif; Laurie Ann b 23 Nov 1953 in Alameda, Calif & Steven Crandall b 25 July 1956 in Alameda are the five ch of Hector McDonald Buchan (Robert) b 3 June 1920 in Peterhead, Scotland & Lucile Crandall (Leo H) b 15 Oct 1920 in Ogden, Utah. Hector McD Buchan (Helen Reid).

6--Ronald Keith b 15 Dec 1945 in Sacramento, Sacramento, Calif & Daniel Leo b 7 March 1948 in Sacramento, Calif are the two ch of Leo Keith Crandall (Leo H) b 11 Feb 1925 in Oakland, Calif & Charlotte Eleanor Bencich (Adam Nicoles & Charlotte Eliz Welch) b 23 July 1927 in Sacramento.

7--Jill Rene b 13 May 1958 in San Francisco, San Francisco, Calif is the dau of Gerald B Crandall (Leo H) b 3 Dec 1927 in

Oakland, Calif & Joan Patricia Heath (Russell Vivian & Winifred Rogers) b 15 June 1937 in Oakland, Alameda, Calif. Gerald & Joan m 16 Aug 1957 in Los Angeles, Los Angeles, Calif.

1--Hector M Buchan m 4 Dec 1940 in Alameda, Calif, Lucile Crandall, b 15 Oct 1920 in Ogden, Utah.

2--Leo Keith Crandall b 11 Feb 1925 in Oakland, Calif; m 21 Aug 1944 in Sacramento, Calif, Charlotte E Bencich b 23 July 1927 in Sacramento, Calif. Wayne Hyrum b 15 Feb ? in Ogden, Utah; Clyde Bingham b 2 Jan ? in Ogden; d 19 June 1935 & Helen Lora b 25 Jan ? in Ogden are the three ch of Hyrum Nielson (Jacob & Anne Bentson) b 29 Jan 1883 in West Weber, Utah & Lora Annie or Addie Bingham (Ezra) b 28 Aug 1887 in Ogden, Utah; d 10 Apr 1919 in Ogden. Hyrum and Lora m 15 Sep 1906 in Ogden. Hyrum m (2nd) Emma Grace Rogers Standage. Wayne H Nielson b 15 Feb ? in Ogden; m Mary Patterson. Clyde B Nielson b 2 Jan ? in Ogden; m 3 May 1933 Winona Huber. Clyde B d 19 June 1935. His & Winona's son, Clyde Bingham, Jr b 20 Feb 1936.

3--Helen Lora Nielson b 25 Jan ? in Ogden, Utah; m 10 Oct 1934 Reid Legene Tanner. LaRue Anne, Dolores Pearl & Joy are the three ch of Albert Edw Rogers & Pearl M Bingham (Ezra) b 4 Apr 1889 in Ogden, Utah.

4--Richard Glen b 18 Feb 1949 in Provo, Utah, Utah; Ronald Kevin b 24 May 1951 in Provo, Utah; Kim Gordon b 3 July 1953 in Provo & Hal Dennis b 19 March 1958 in Provo are the four ch of Glen Ervin Allgood (Geo Harry) b 5 Nov 1923 in Salt Lake City, Utah & Marsella Conder (Leo & Sarah Marintha Marble) b 22 July 1925 in Monroe, Sevier, Utah. Glen & Marsella m 10 May 1947 in Monroe, Utah.

5--Bradley Joe b 29 Aug 1957 in Covina, Los Angeles, Calif is the son of Joe Dee Smith (John Cameron & Polly Fredrickson) b 22 July 1934 in Tremonton, Box Elder, Utah & Myrna Loy Hadfield b 11 Dec 1934 in Tremonton, Utah.

6--Stephen Marion b 30 Dec 1958 is the 3rd ch of Raffael G R Matteucci b 18 May 1921 in Northam, Nev & Ettamae Mickelson b 1 Apr 1927 in American Falls, Idaho. Geo Vincent Stewart b 1 Jan 1900 in Mountain View, Alberta; m 10 Jan 1929 in Cardston, Alberta, Lucile Hunt b 13 Nov 1904.

7--Gary Russell b 13 Aug 1951 in Lethbridge, Alberta & Kenneth Lee b 20 May 1955 in Lethbridge are the two ch of Datis Grant Stewart b 9 May 1921 in Lethbridge & Frances Miller b 29 Nov 1922.

8--Joan Hodge or Stevens (Samuel Wm) b 31 Oct 1930 in West Bexington, Dorset, England. James Donald McIntosh (Cameron Alexandra) b 13 July 1930 in Pinclur Creek, Alberta.

9--N Lee A Shurtleff b 8 Dec 1885 in Harrisville, Utah; d 20 Apr 1957 in Ogden, Utah.

10--Shauna Ray, ins Shauna Rhae, Mecham (Leo DeVon & Eudora L Allgood) b 27 March 1952 in Salt Lake City, Utah.

11--(stillborn?) son or dau; Wm Evans b 15 March 1940 in Salt Lake City, Utah & Michael Joe b 20 March 1944 in Reno, Nev are the three ch of Wm David Hughes b 14 Sep 1904 in Rinconada, NMex; d 21 Oct 1951 in Detroit, Mich; & Josephine Wilson b 18 July 1916 in Scofield, Carbon, Utah; d 20 March 1944 in Reno, Nev. Wm &

Josephine were m 24 Dec 1935 in Salt Lake City, Utah.

1--Nancy Ellen Burton (Kenneth W & Ellen L Shurtleff) b 2 Dec 1941 in Pocatello, Idaho; m 10 Apr 1959 in Elko, Elko, Nev, Wm Neil Hawkes (Jean West & Lottie McMillan) b 21 Nov 1937 in Salt Lake City, Utah. Jean W Hawkes m (2nd) Ellen Elaine Tippets who raised Wm N.

2--Donald Kay Shurtliff (Frank Green Shurtliff & Florence D Knapp b 9 July 1915 in Guthrie, Okla) b 16 Jan 1936 in Roberts, Idaho; m 14 Feb 1959 in Pocatello, Bannock, Idaho, Karen May Payne (Elwood Ira & Winnie McCammon) b 11 June 1938 in Bancroft, Caribou, Idaho.

3--John Louis Lamoreaux (Wm Geo & Ellen Cordelia Shurtliff) b 2 Dec 1879 in Riverside, Utah; d 11 Dec 1958.

4--John Patrick Ready (Dennis & Eliz Faucett) b 18 June 1889 in Palmer Road Parish, Prince Edw Island, Canada; m in 1916 in Chicago, Ill, Olive Victoria Shurtliff.

5--Nancy Jean Shurtliff (Richard B b 29 Sep 1912 in Salt Lake City, Utah & Helen Bradshaw b 20 Sep 1915 in Hurricane, Utah) b 2 Aug 1941 in Salt Lake City; m 8 June 1959 in St. George, Washington, Utah, Dick Giles Winterton (Grant).

6--Tracey Lyn Love (Gordon H b 4 March 1939 in Oroville, Calif & Karen Rae Shurtliff b 6 Oct 1938 in Salt Lake City, Utah) b 26 March 1959 in Bangor, Penobscot, Maine.

7--Erma Oles Marler b 5 Nov 1894 in Lewiston, Utah; m 18 June 1951 in Las Vegas, Clark, Nev, L G Nokleby. Erma's dau, Nedra Mortensen, m Gill Warner. Harvey K Staheli b 21 May 1929 in Provo, Utah; m 30 Dec 1958 in Idaho Falls, Idaho, Lauralee Fawson (Heber LeGrande & Laura Elnora Skelton) b 23 Feb 1934 in Rexburg, Idaho. Hector M Buchan b 3 June 1920 in Peterhead, Scotland & Lucile Crandall b 15 Oct 1920 in Ogden Utah were m 4 Dec 1941 in Alameda, Calif.

8--Walter Gary b 14 Oct 1938 in Oakland, Alameda, Calif; Glen Albert b 27 Oct 1943 in Oakland, Calif & Gale Edw b 7 Aug 1949 in Oakland are the three ch of Mr England (James Henry & Margaret Ellen Griffiths) b 8 Dec 1912 in Blackfoot, Bingham, Idaho & LaRue Anne Rogers (Albert Edw & Pearl Melissa Bingham) b 20 Feb 1913 in Ogden, Utah. Mr England & LaRue m 2 Sep 1934 in Oakland.

9--Fred Wm b 8 July 1938 in Oakland, Alameda, Calif; Roger Jay b 11 Dec 1942 in Oakland, Calif & Kaye b 2 Feb 1946 in Oakland are the three ch of Mr Cochran & Dolores Pearl Rogers (Albert Edw & Pearl M Bingham). Larry Chas b 18 May 1944 in Oakland, Calif; Linda Joy b 20 July 1947 in Oakland & Sharon Lee b 18 Aug 1952 in Oakland are the three ch of Mr Nichols & Joy Rogers (Albert Edw & Pearl M Bingham). Reid Gene b 7 March 1942 in Mesa, Maricopa, Ariz; John Patterson b 14 Jan 1946 in Mesa, Ariz & Jerry b 14 Jan 1946 in Mesa (John & Jerry are twins.); d same day; are the three ch of Wayne H Nielson b 15 Feb 1908 in Ogden, Utah & Mary Olivene Patterson (Simon Frederick b in Idaho & Varian Edmondson b in Mitchell, Wheeler, Oregon) b 2 July 1914 in Kirkland, Yavapai, Ariz. Wayne & Mary m 9 Aug 1941 in Salome, Yuma, Ariz.

10--Kelly Ray b 12 July 1957 in Pocatello, Idaho is the 2nd ch of Douglas W Johnson & Kay Yates.

1--Robert Kevin b 7 May 1959 in Provo, Utah, Utah is the 2nd ch of Robert C Farrer b 24 Apr 1932 in Provo, Utah & JoAnn Shurtliff b 29 Dec 1937 in Ogden, Utah.

2--Deborah Suzanne b 25 Apr 1957 in Los Angeles, Calif & Kerry LeRoy b 2 Feb 1959 in Long Beach, Los Angeles, Calif are the two ch of E Thayle Denney b 31 Oct 1932 in Downey, Idaho & Hilda Casturea b 7 March 1935 in Puebla, Mexico.

3--Nola Claire b 16 Nov 1932 in Pocatello, Idaho is the dau of Delbert H Bowman b 12 Dec 1903 in Cambridge, Idaho & Grace M Hallstrom b 8 Sep 1904 in Rexburg, Idaho.

4--Chas Albert Alleman b 2 Apr 1870 in Springville, Utah, Utah; d 18 March 1954 in Springville, Utah; his wife, Hannah Dorothy or Dorthea Hansen b 30 Sep 1875 in Spanish Fork, Utah, Utah; d 4 Aug 1947 in Springville. Myrtle LaRee, ins LaRee Leonard (Arthur Roy & Myrtle Sophia Wilson) b 10 May 1933. Randy Lynn b 18 Dec 1955 in Provo, Utah, Utah & Chas Craig b 11 March 1957 in Provo, Utah are the two ch of Robert Lynn Alleman b 31 Jan 1931 in Springville, Utah, Utah & Thelda Joyce Davis (Wm Leonard & Laura Scott) b 6 Sep 1934.

5--Charlotte b 9 Jan 1958 in Salt Lake City, Utah, is the 7th ch of Hugh B Allred b 12 July 1924 in Raymond, Alberta & Sarah B Tillotson b 6 Jan 1925 in Ogden, Utah. Hugh B Allred (J Urban b 21 May 1874 in Lehi, Utah, Utah; d 25 June 1956 in Logan, Utah & Edna Bingham b 22 June 1889 in Maeser Ward, Utah).

6--Aleta Ruth b 12 Feb 1958 in Los Angeles, Los Angeles, Calif is the 3rd ch of Wilson Kay Andersen (Wilson Knud b 29 Nov 1901 in Provo, Utah & Hortense Spencer b 19 June 1904 in Colonia Dublan, Mexico) b 24 May 1923 in Provo & Margaret Tillotson b 14 Feb 1923 in Ogden, Utah. Betty Jane Roberts (Robert D b 21 Sep 1837 in Park Slanfrothen, Meirionethshire, Wales & Eliza Neagle b in Lisburn, Ireland) b 11 May 1900 in Logan, Utah.

7--Bradford Darwin, ins Bradford, is the 1st ch of Darwin M Bell b 3 Dec 1922 in Logan, Utah & Hazel Jeane Sant (Thomas H b 4 Dec 1883 in Clifton, Idaho & Melissa Pratt b 2 Dec 1884 in Fillmore, Millard, Utah) b 31 Oct 1923 in Clifton.

8--Jos Hyrum Astle b 24 Aug 1881 in Montpelier, Bear Lake, Idaho; his wife, Eliz Ellen Price, b 23 Dec 1881 in Round Valley, Rich, Utah. Denise, ins Denice, b 13 Nov 1951 in Montpelier, Idaho, is the 4th ch of Bryan Lloyd Booth b 12 June 1914 & Darleen Shurtliff b 23 July 1917 in Ovid, Idaho. Bryan L Booth (Clarence E b 28 March 1883 in Saint Charles, Bear Lake, Idaho & Alvira Laker Cook b 4 Oct 1885 in Garden City, Rich, Utah).

9--Sidney Eymon Burgoyne b 25 Sep 1888 in Montpelier, Idaho; his wife, Beatrice Holmes, b 24 Sep 1897 in Montpelier.

10--Gerald Lee b 19 July 1952 in Oakland, Calif is the 5th ch of Curtis Ray Bybee b 5 March 1914 in Kaysville, Utah & Mary Eliz Shurtleff b 3 March 1916 in Salt Lake City, Utah. Curtis R Bybee (Lester E b 23 May 1885 in North Ogden, Weber, Utah & Elva Rose Green b 27 Sep 1886 in Kaysville, Utah).

11--Dale Dex, ins Dale Melvin, b 14 Sep 1953 in Cedar City, Utah; Darryl Ross b 15 March 1955 & Melvin Boyd b 11 Sep 1956 are the 2nd, 3rd & 4th ch of Melvin Dex Cowley b 6 Feb 1927 in Salt Lake City, Utah & Betty Jean Shurtliff b 2 Feb 1929 in Salt Lake.

MISCELLANEOUS DATA

1--Homer Jay Davis (John Cibley b 28 Dec 1888 in Pocahontas, Randolph, Ark & Lottie Jane King b 4 Sep 1892 in West Plains, Howell, Mo) b 17 Sep 1921 in Joseph, Ore.

2--Chas Victor Dover (Chas H & Clara Eva Brown b 11 Nov 1889 in Mill Creek, Salt Lake, Utah) b 20 Dec 1913 in Salt Lake City, Utah. David b 31 Dec 1943 in San Diego, San Diego, Calif and Virgil Steven b 6 March 1945 in San Diego, Calif (both adopted) are the 6th and 7th ch of Sanfred W Elieson (Eli W b 24 Nov 1890 in Salt Lake City, Utah & Lyle Maddox Brimley b 14 Sep 1891 in Salt Lake City) b 5 Apr 1915 in Salt Lake City.

3--June Adele, ins June Edel, Hutchison (Shurtliff)(Elvin & Ida Edel Judy) b 12 June 1926 in Portland, Oregon m 13 Aug 1943 in San Francisco, San Francisco, Calif, Wesley Montgomery Fague, Jr (Wesley Montgomery b c 1897 in Sleepy Eye, Brown, Minn & Verl Todd b c 1898 in Oswego, Clackamas, Oregon) b 14 Dec 1921 in Portland, Multnomah, Oregon. Francis Eugene Fletcher b 11 Nov 1868 in Salt Lake City, Utah; d 21 Sep 1956; m Edith Augusta Johnson b 25 Jan 1882 in Salt Lake City; d 10 July 1940.

4--Jane Eva b 30 Apr 1956 in Big Spring, Howard, Texas is the 3rd ch of Dean Smith Holman (Albert V b 12 July 1898 in Logan, Utah & Geneva Cecilia Smith b 4 June 1900 in Logan) b 12 March 1925 in Logan & Leatrice J Bell b 28 June 1925 in Logan.

5--Benjamin Franklin Green b 28 Dec 1878 in West Weber, Weber, Utah; m Helen Bartlett b 5 July 1879 in Almy, Wyo. Anna M Green (Edw Rich & Anna Melva Shurtliff) b 6 Oct 1934 in Ogden, Utah; m 23 Aug 1955 in Salt Lake City, Utah, Neldon DeVar Stanley (James Robert & Elena Hassell) b 29 Nov 1927 in Nephi, Juab, Utah.

6--Velma Jenise b 3 Dec 1957 in Downey, Los Angeles, Calif; d 8 May 1958, is the 2nd ch of Theodore R Lagan, Jr b 26 Dec 1930 in San Diego, Calif & Barbara Evelyn, ins Barbara, Straub b 11 Nov 1935 in Hood River, Oregon. Gary Clifford b 5 Sep 1956 in Twin Falls, Idaho, is the 2nd ch of Roy Lee Lewis (LeRoy Edwin b 24 Aug 1911 in Elgin, Union, Oregon & Hazel I Baker) b 2 Oct 1933 in Walla Walla, Wash & Vivian O Preston b 7 Oct 1935 in Declo, Idaho. Arland E Olsen (Emanuel M b 3 Sep 1880 in Midvale, Salt Lake, Utah & L Ellen Howard b 12 March 1880 in Riverton, Salt Lake, Utah) b 24 Apr 1906 in Lehi, Utah & Ruth Louise Shurtleff b 21 Sep 1910 in Dee, Oregon were m in Alameda, Alameda, Calif, ins Salt Lake City. Michael Rae b 12 Apr 1958 in Oakland, Alameda, Calif is the son of David A Olson (Arland E & Ruth L Shurtleff) b 5 Oct 1936 in Martinez, Calif & Shirley Souza b 31 Dec 1936 in Oakland, Calif. David & Shirley m 12 Oct 1957 in Carson City, Ormsby, Nev. Michael Corby Lentz b 5 March 1941 in Lancaster, Lancaster, Pa; m 28 Feb 1958 in Reno, Washoe, Nev, Carolyn L Olsen (Arland E & Ruth L Shurtleff) b 24 Apr 1940 in Berkeley, Calif.

7--Kathy Edith b 22 Feb 1949 in Salt Lake City, Utah, is the 1st ch of Chas Marvin Olsen b 7 Feb 1924 in Burley, Idaho, & Virginia Hyden (Alden Reuben or Reuben Alden b 19 June 1901 in Laketown, Rich, Utah & K Wolfe b 20 Jan 1904 in Russia) b 2 Aug 1923 in College Ward, Utah. Jos Oscar, ins Oscar, Rasmussen b 8 June 1885 in Salina, Sevier, Utah; m Bertha May, ins May, Wheeler

b 7 Dec 1894 in Wallsburg, Wasatch, Utah.

Gorden Jay, ins Gorden Jensen, is the 6th ch of Wm LaVon Owen b 27 Sep 1905 in Ammon, Idaho & May Jensen (Neils I b in 1866 in Vail, Denmark & Helena S Jensen b in 1874 in Vail) b 12 May 1909 in Provo, Utah. Sharol b 25 June 1942 in Logan, Utah & Carol b 25 June 1942 in Logan (twins) are the 3rd & 4th ch, respectively, of Wm & May. Francis Marrion b 27 Feb 1934 in Declo, Idaho & Edna May b 7 Apr 1940 in Logan, Utah, are the 7th & 10th ch of Clifford Preston (Chas H b 26 Aug 1873 in American Fork, Utah & Della Curtis b 24 Oct 1876 in Springville, Utah, Utah) b 10 May 1902 in American Fork & Edith Oneata Owen b 23 March 1907 in Logan, Utah. Francis Marrion d 6 Sep 1934 in Declo, Idaho.

2--James Preston b 21 July 1958 in Twin Falls, Twin Falls, Idaho, is the ch of James Elmo Lee, Jr (James Elmo & Nellie Grace Jenkins) b 23 Apr 1939 in Twin Falls, Idaho & Edna May Preston (Clifford & Edith O Owen) b 7 Apr 1940 in Logan, Utah.

3--Nyla Ann b 8 May 1956 in Ogden, Utah is 4th ch of Mervin N Preston b 29 Jan 1928 in Declo, Idaho, & Rae Saunders (Reuben A b in Ogden & Pearl Harbertson b in South Weber, Davis, Utah) b 11 July 1927 in Ogden. Geo C Reimschussel (Hugo J & Marie Schrinner or Ruderisch b 17 May 1893 in Wildstein Eger D. Bohemia, Czecho-Slovakia) b 20 Dec 1919 in Poeswitz, Silesia; m 2 Feb 1944 in Salt Lake City, Utah, A Eileen Shurtliff b 17 Nov 1922 in Baker, Oregon. Geo Edw Sandgren b 15 March 1886 in Pleasant Grove, Utah, Utah; m Amy Lydia Swenson b 6 Nov 1885 in Ousby, Sweden.

4--Robin Ruth b 23 Feb 1958 in Oakland, Alameda, Calif is 5th ch of Chester Addison Shurtleff b 4 Sep 1923 in Alameda, Calif & Carol Odion b 20 Dec 1924 in Oakland, Calif.

5--Wayne V b 11 Jan 1946 in Spanish Fork, Utah is 2nd ch of Dee Richardson Shurtleff b 27 Aug 1908 in Dee, Oregon, & Ruth Vane b 27 Feb 1917 in Springville, Utah. Ruth Vane (Howard L b 21 Apr 1889 in Springville, Utah & Nellie Kaisa, ins Nellie, Pennington b 10 July 1888 in Springville).

6--Lorna Dee Shurtleff (Dee Richardson & Ruth Vane) b 26 Jan 1938; m 27 June 1957 in Springville, Utah, Utah, Earl Lloyd Casterline (Paul Edison & Tressie Nora Stephens) b 14 July 1934 in Saint Helens, Columbia, Oregon.

7--David Vernon Shurtliff b 19 Feb 1891 in North Powder, Oregon; m 24 June 1914 in Logan, Utah, LaVinia Card (LaVinia Rigby)b 15 Nov 1890 in Rexburg, Madison, Idaho.

8--Helen Frances Alta Shurtliff b 20 Oct 1909 in Baker, Oregon is 6th ch of Franklin M b 16 Feb 1876 in Harrisville, Utah & Mary A Halbert (Fanny Appleby) b 7 Apr 1878 in Eau Claire, Wis.

9--Jeanette E Davidson (Robert b in Dundee, Scotland & Janet or Jeanette McNeil b in Logan, Utah) b 1 Sep 1890 in Hyde Park, Utah. Gordon Peery Austin, Jr (Gordon Peery & Marion Shurtliff) b 14 Sep 1942 in Salt Lake City, Utah.

10--Kevan Lewis b 26 Nov 1957 in LaGrande, Oregon, is 3rd ch of Ivan Lewis Shurtliff b 19 June 1908 in Baker, Oregon & Eunice Roundy (Wm Alfred b 15 Jan 1885 in Saint David, Cochise, Ariz & Olive C Wale b 9 Apr 1885 in Providence, Cache, Utah) b 8 May 1911 in Baker, Oregon.

MISCELLANEOUS DATA

1--Pamela & Melvin Kim (twins) b 28 Dec 1953 in Salt Lake City, Utah are 5th & 6th ch of Melvin Wayne Shurtliff b 7 June 1913 in Baker, Oregon & Alberta Hardy (Chas W b in Hooper, Weber, Utah & Eliza Ann or Lyda West b in Salt Lake City) b 23 May 1915 in Salt Lake City. Sandra b 4 June 1950 in Salt Lake City, Utah & Barbara b 7 Nov 1958 in Salt Lake City are 2nd & 5th ch of Robert Davidson Shurtliff b 9 Apr 1922 in Salt Lake City & Helen Abbott (Israel E b 20 Feb 1896 in Bunkerville, Clark, Nev & Clara Savage b 27 Oct 1895 in St George, Washington, Utah) b 20 March 1923 in Pittsburgh, Allegheny, Pa. John Wm Daybell b in Charleston, Wasatch, Utah; m Sarah Jessie Fowers b in Charleston, Utah. They are the parents of Gladys b 2 June 1919 in Heber, Utah.

2--Nedene b 15 Aug 1951 in Hill AF Base, Davis, Utah & Sheri Dawn b 24 July 1954 in Nellis AF Base, Clark, Nev are the ch of Donald "C" Stitt (Wm Hill b 30 Oct 1911 in Ogden, Utah & Katheryn Gladys Cook b 6 Oct 1914 in Fairbury, Jefferson, Nebr) b 30 Jan 1932 in Ogden, Utah & Lavonda May Owen (May Jensen) b 15 Oct 1932 in Logan, Utah. Pamela b 24 July 1953 in Ogden, Utah; Vicki b 10 June 1955 in Ogden & Joan b 17 Jan 1957 in Ogden are the three ch of Wm Karl Stitt b 15 July 1934 in Ogden & Bonnie Jean Owen b 19 Sep 1935 in Logan, Utah. Deborah Lee b 3 June 1955 in Sacramento, Calif is 2nd ch of Geo P Straub, Jr b 31 Jan 1919 in Baker, Oregon & Hilda Royle (Harold Wakefield & Emily Gertrude Hull Crane, both b in Northwich, England) b 21 July 1927 in Winnington, Northwich, Cheshire, Eng.

3--Chas Tillotson b 30 Aug 1857 in St Louis, Mo; m Charlotte Laura, ins Charlotte, Squires b 6 Feb 1867 in Brigham City, Utah.

4--Barnard White b 9 Nov 1839 in Sun St, Walworth, London, Eng; m Sarah Jane Fife b 10 July 1855 in Salt Lake City, Utah.

5--Bruce Lloyd b 10 Sep 1952 in Lynwood, Calif is 4th ch of Cardell M Call b 17 June 1924 in Rigby, Idaho & Genevieve Sutton (Henry L & Rachel Briggs b in Lyman, Idaho) b 18 Jan 1927 in Archer, Idaho. Omer Samuel, ins Omer, Call b 25 Sep 1857 in Willard, Box Elder, Utah; m Annie Mettie, ins Annie, Madsen b 25 Apr 1867 in Big Cottonwood, Utah. Steven Roy b 14 Dec 1950 in Prescott, Yavapai, Ariz; Marla Marie b 25 Feb 1954 in Flagstaff, Coconino, Ariz & Renae b 9 June 1957 in Prescott, Ariz are the three ch of Roy Elmer Campbell (Leonard F b 30 Oct 1905 in Fallbrook, San Diego, Calif & Winnie May Crawford b 4 Dec 1905 in Fort Stanton, Lincoln, NMex) b 24 May 1928 in Pomona, Calif & Maxine Marler b 17 Feb 1931 in Safford, Ariz.

6--John Keith b 26 Aug 1944 in Long Beach, Los Angeles, Calif & Robin Lynn b 26 Dec 1951 in Long Beach, Calif are the two ch of Keith Christopherson b 28 Apr 1919 in Long Beach & Merry Jean Emery b 27 June 1921 in Gridley, Calif.

7--Delores Lucille b 24 Oct 1926 in Portland, Multnomah, Oregon & Robert James b 26 Jan 1929 in Portland, Oregon are the two ch of Meldren Leon Dayton b 29 Jan 1904 in Bellevue, Idaho & Sadie May Hill b in 1907 in Portland. Meldren L m (2nd) 17 March 1934 in Stevenson, Skamania, Wash, Evelyn Katherine Morton (Chas Bruce b in 1889 in Hood River, Hood River, Oregon & Nellie Katherine Garrabrant b 26 Sep 1891 in Blunt, Hughes, SDak) b 23

Sep 1910 in Hood River, Oregon.

1--Cheron, ins Sharon, Dixon b 9 May 1930 in Rigby, Idaho is 4th ch of Wm Riley Dixon b 26 Jan 1893 in Harrisville, Utah & Dove Alida Call (Josiah b 18 Apr 1862 in Willard, Box Elder, Utah & Dove Facer b 10 Jan 1867 in Willard, Utah) b 3 Oct 1895 in Rigby, Idaho. Priscilla Jan b 4 Feb 1951 in Santa Ana, Orange, Calif is 2nd ch of Ernest N Doss (Geo D b 10 Apr 1899 & Velma Lenora, ins Velma, Pierson b 8 July 1906 in Fountain Hill, Ashley, Ark) b 26 Aug 1922 in Hamburg, Ark & Cora Taylor b 12 Aug 1922 in Preston, Idaho. Judy Ann Marler (Chester Allen & Ima J Wyatt) b 15 July 1939 in Independence, Mo; m in Oct 1957 in Los Angeles, Los Angeles, Calif, Thurman Ehrhardt.

2--Fred Wm, b 9, ins 8, July 1938 in Oakland, Alameda, Calif; m Sharon Regina Williams. Fred, Jr is oldest of three ch of Fred Wm Cochran (Wm Corley & Anna Mahan) b 2 Feb 1916 in San Francisco, San Francisco, Calif & Dolores P Rogers (Albert Edw) b 23 Feb 1916 in Ogden, Utah. Fred & Dolores m 10 March 1936 in Alameda, Alameda, Calif. John Louis Lamoreaux (Wm Geo) b 2 Dec 1879 in Riverside, Utah; d 11 Dec 1958 in Salt Lake City, Utah.

3--Robert Don b 13 Oct 1958 in St George, Washington, Utah is ch of Donald Clair Shurtliff b 1 July 1930 in Overton, Nev & Joan Farrimond (Harold b 17 March 1914 in Salt Lake City, Utah & Erma Eliz Clark b 14 July 1914 in Provo, Utah, Utah) b 12 Feb 1936.

4--Wayne Lyman Shurtliff b 13 Jan 1959 in St George, Utah is 4th ch of Norman Terry b 30 Jan 1929 in Overton, Nev & Edythe J Baker. Anita Dee b 10 Nov 1958 in Salt Lake City, Utah is 5th ch of Hugh C Crutchfield b 26 Sep 1917 in Chicago, Ill & Adelia Annie Shurtliff b 14 July 1925 in Overton, Nev.

5--Dennis S b 8 June 1947 in Ogden, Utah; Carleen b 19 Oct 1949 in Ogden; Ronald S b 21 July 1951 in Ogden & Jana Lee b 29 Dec 1956 in Ogden are the four ch of Geo Willey Mitchell (Edw Emery & Luella Willey) b 12 Aug 1923 in Bountiful, Davis, Utah & Mina Shurtleff (Haskell Warren & Glenna Nicoline Nelson) b 5 Sep 1923 in Ogden, Utah. Geo & Mina m 5 Dec 1945 in Salt Lake City, Utah. Glenna N Nelson (Jens & Juliane Peterson) b 3 Dec 1896 in Huntsville, Weber, Utah; d 17 June 1955 in Clearfield, Davis, Utah. Haskell Warren Shurtleff b 27 Oct 1862 in Ogden, Utah; d 13 Feb 1937 in Ogden. Haskell Vincent Shurtleff b 24 Nov 1830 in Russell, Mass; d in 1907 in Ogden. Evalina, ins Eva, Shurtleff (Haskell W & Emily Medina) b in 1893; m Mr Reese.

6--James Francis Brown (Orla F d 2 June 1941 in San Mateo, San Mateo, Calif & Meta P Turner d 18 May 1948 in Burlingame, San Mateo, Calif) b 20 March 1905 in Sacramento, Sacramento, Calif; m Violet Hattie Turner. Warren Nelson Shurtleff (28) b 5 Sep 1923 in Ogden, Utah; m 12 Oct 1942 in Salt Lake City, Utah, Leda June Dunn (Lester Welch & Margaret Leda Mathews) b 1 June 1923 in River Heights, Utah. Warren's & Leda's ch are: (all b in Ogden) Richard Warren b 4 Sep 1943; Carolynn b 15 May 1947; Jean b 7 Nov 1949; Darla b 7 June 1953; Celestia b 31 Oct 1954; Chas David b 15 Jan 1957 & Tim Dunn b 27 March 1959. 2361 John R Hancock (18) m in 1916 in Salt Lake City, Utah, Ida Crane (Arthur John & Lucy Ann Cutler) b in 1885 in Salt Lake City; d in 1929 in Riverside,

Utah.

1--Everett LaVern Saulls (Jacob Stewart b 21 Oct 1878 in Tenn; d 6 Dec 1914 inSaratoga, Nebr & Etta Miller d in 1918 in Soda Springs, Caribou, Idaho) b 22 Jan 1905 in Atkinson, Holt, Nebr. Melba Lorine Saulls b 9 May 1956 in Blackfoot, Bingham, Idaho, is the dau of 2460 Leon J Saulls & Janice Brown. Hazle M Taylor b 3 March 1891 b in Lewisville, Idaho; d 27 Dec 1958.

2--Susan, John Taylor & Daniel Jack are 2nd, 3rd & 4th ch of John A Bratsakis, Jr & 240 Dorothy Eliz Taylor. Calvin Lynn b 28 Feb in Rigby, Idaho, 2nd ch of 222 Calvin O Green & Lily M Sorenson. Roy Don 2nd of three ch of Keith Christopherson & 248 Merry J Emery.

3--Gaylene Mary 4th ch of 242 Leland A Poole & Kate M Johnson. Judith Jean & Linda Ruth are ch of Gene R Connell & 241 Georganna Taylor. Jo Elaine 4th ch of 215 Roy M Stokes & Ruth E Harmon. Steven Green 3rd ch of Dale Walker & 225 Opal R Green.

4--Phillip Keith b 7 Oct 1951 son of Morgan W Marsh & 220 Betty J Taylor.

5--Jay Clifford & Clayton Philip are sons of Clifford Gravelle, ins Granille, & 447 Joyce M Barham. Lissa Christine & Marji Gay are daus of Mr Cannon & 448 Gaylene Barham.

6--Sharon Diane dau of Mr Stover & 239 Virginia H Taylor. Donna Rae & Monica Lynn are daus of Mr Murch & 503 Thelma A Chism.

7--Robert Mark b 15 Jan 1956 in Denver, Denver, Colo; Ann & Amy (twins) b 18 Oct 1957 in Denver, Colo are the three ch of 2038 Robert W Forrest & Shirley Ann Strukland (Geo Richard & Lucile Longworthy). Robert & Shirley m 22 Sep 1954 in Denver. Kathleen b 13 July 1959 is the dau of James E Honsicker, Jr & 2073 Janet L Shurtleff. Julie Ellen, Wm Bruce & Robert Dale are the three ch of Wm Van Ry & 500 Sharon B Taylor. Norman Kirk son of Norman Dix Hart & Evelyn S Walker b 3 Oct 1936 in Menan, Idaho. Cy Allen & Roger Jos ch of Robert Airo & 508 Barbara Lee Wallen. Scott Glenn son of Clifford Glen Taylor 232 & Jennie Mae Allison. Rebecca Adair dau of 501 Robin A Taylor & Janet Jane Metsker. Lea Annette 3rd ch of 229 Alvin F Taylor & Eliz Viola Stoddard. Autumn Lynn ch of 238 Wilbur D Hayter & Shirley Joyce Kimerer. Susan M dau of Forrest Hanni & 481 Carolee Green. Cheryl Ann dau of Roy Holland & 507 Patricia L Chism.

8--Lori Ann 5th ch of 242 Leland A Poole & Kate M Johnson. Marcia Cathleen dau of 499 Alan B Taylor & Sara Eliz Mezo. John David b 11 Feb 1959 is the son of 912 Jonathan L Shurtleff & Barbara Middleton. Eric Reid b 9 Sep 1959 in Twin Falls, Twin Falls, Idaho is ch of 2054 Richard B Johnson & Janet J Peck.

9--Ronald Eugene b 7 Sep 1957 in Long Beach, Los Angeles, Calif is the 2nd ch of 2756 Arlin R Messenger & Helen M Ginthner.

10--Alberta (Betty) Carlson b 21 Nov 1898 in Logan, Utah; d 28 March 1958 in Ogden, Utah. 2517 Ronald V Curtis m 8 Sep 1959 in Blackfoot, Bingham, Idaho, Julie Anne Nugent (Ernest Lewis & Marjorie Alice McKinley) b 19 Feb 1942 in Blackfoot, Idaho.

11--Chas Swanston, ins Swenston, (Robert & Florence Cavanaugh) b in Sacramento, Calif in Dec 199 ; d 6 Jan 1946 in Palo Alto.

SKETCHES OF ELSIE EMERGENE SHURTLIFF'S LIFE
by her daughter Sarah Lovina Burrup Waddoups

Elsie Emergene Shurtliff was born 25 June, 1871, at Harrisville, Weber Co., Utah, and was the youngest daughter of Luman Andros Shurtliff and Mary Eliza Adams and was the thirty-second child of Luman A. Shurtliff. She was left without a mother at the age of two. She lived at home until she was about 16 years old, then went to Downey, Idaho, to work for her sister Eliza Hancock. She was nicknamed Ella and went by that name all her later life.

When she was around 19 years old she went to Montana with Hattie Bybee as a cook for a haying crew for the Hancocks. They were gone three months. There they had quite an experience with a family of skunks. They decided to get rid of them by putting lye on their food but the skunks about got rid of them. They finally chased the skunks around with a kettle of hot water.

Elsie was the second wife of John Burrup. They were married in August, 1890, by a Justice of the Peace, Bill Homer, of Oxford, Idaho. They were married at John Burrup's sister's home, Mary Ann Hollewell, close where the Downata Hot Springs are. They lived on the slough for a while, then moved to the homestead 7 miles southeast from Downey, Idaho. They lived there until around 1906 to 1908, then bought a house and lot in Grant. They also bought another house and lot in Grant where they were living at the time of death.

John and Elsie were endowed in the Logan Temple 26 February, 1891. To this union was born 10 children, 7 boys and 3 girls. They are as follows:

| | | |
|---|---|---|
| Veda Emergene | born 26 May, 1892; | died 8 March, 1894 |
| John Lowell | " 21 Dec., 1893 | |
| Irvin Myrl | " 29 Nov., 1896; | " 22 June, 1920 |
| James Estle | " 15 Aug., 1898 | |
| Sarah Lovina | " 23 Sep., 1900 | |
| Cora Isabell | " 9 Aug., 1902 | |
| Elvis Eugean | " 16 Aug., 1904; | died 11 Jan., 1947 |
| Jesse Ivan | " 11 Jan., 1909; | " 22 Jan., 1909 |
| Clarence Verl | " 13 Oct., 1911 | |
| infant boy | " 9 Dec., 1913; | died 9 Dec., 1913 |

On August 22, 1958, there are 19 grandchildren living and 8 dead; 43 great grandchildren, 9 dead. John Burrup has 2 great great grandchildren.

John Burrup's first wife died when their baby was around 16 days old. When she was 5 years old she came to live with John Burrup and Elsie. Her name was Mary Elizabeth. She grew up and married Raymond Fox. They were blessed with six children, 3 boys and 3 girls; 27 grandchildren and 2 great grandchildren.

A LIFE SKETCH OF LYDIA AMANDA SHURTLIFF
by her grandson, Wallace Vincent Shurtleff

On a bright sunny day, when things were the darkest for the Shurtliff family, when The Latter Day Saints were being driven out of Missouri, Lydia was born; this was the 1st day of August, 1838. She was the 5th child of the family of eight--seven girls and one boy, Lewis.

Her father is Luman Andros Shurtliff; her mother, Eunice Bagg Gaylord, died at the birth of her eighth child, and was buried with her child at Nauvoo, Ill., 7 Oct., 1845.

At Nauvoo they lived 4 blocks north of the temple. When she was six her mother taught her to read and write, two things that were very important. She went to the school that her father taught which totaled only about 3 months. She was very bright and could do most things that were needed.

On the 25th of Nov., 1845, her father married Altamira Gaylord, her mother's sister; she now had a step-mother who helped her and her sister and brother with their work.

When driven from Nauvoo in 1846 they went to Garden Grove, Iowa. Lydia was now eight years old.

In the fall of 1847 they moved to Winter Quarters where they lived for almost 4 years. Here Lydia had a pleasant time, plenty to eat and many nice companions.

Crossing the plains at the age of 13, she considered it a very nice time of her life. They were well fixed; everything went fine. She was very happy and contented.

About 3 years after they arrived in Salt Lake City, she married Vincent Shurtleff; she wasn't quite 17. At the age of 19 her first child was born. They named him Lewis Vincent; this was the 23rd of July, 1857. She has two other children--Haskell David born 18th of Feb., 1862; and died 28th of Nov., 1864 and Charles Henry born 30 Dec., 1868.

When her sister Ellen died at Riverside, Utah, 22 Dec., 1879, leaving a family of five small children, the youngest only 20 days old, she took them in to her home to raise as her own. These were the Lamoreaux children. She now had at home Charles. Her oldest boy was at Lonetree, Wyo. From now on she was known and loved as Aunt Lydia. On the 21st of May, 1897, her husband died. In 1900 she lived in Ogden and later on took in boarders.

I and my two sisters stayed with our grandma and went to school. I often watched her get the "Saturday Night" and her knitting, and read and knit and never look at the knitting until she came to the heel. We wore many of these stockings.

Later on she lived with my father and took care of our little sister and brother, Eunice and Casto; our mother had died.

When my father sold out in Ogden, she went to live with John Lamoreaux. She died at Salt Lake City.

I once asked her if she went hungry when they first came to the Salt Lake valley. She said, "No, we had enough to eat."

In closing I will say her life was one of labor and love.

A SKETCH OF THE LIFE OF NOAH LUMAN SHURTLEFF
by his daughter, Semantha Cornelia Shurtleff Agren

Noah Luman Shurtleff, the first child of Luman Andros and Altamira Gaylord Shurtleff, was born November 25, 1846, at Garden Grove, Iowa. Prior to his birth the Shurtleff family had passed through all the persecutions of mob violence and final expulsion of the Saints from their beloved city "Nauvoo the Beautiful."

On the 6th day of May, 1846, they crossed the Mississippi River in company with other Saints of like misfortune and journeyed west into unknown lands with only faith in their prophet's words as a guide to their ultimate destination. After thirty days of difficult travel in covered wagons behind fatigued oxen over an ill defined road westward, a distance of one hundred seventy miles, they arrived at a beautiful garden spot in the state of Iowa and there camped. This spot was named Garden Grove and later became the first stopping place of all the Saints on their pioneer trek across the plains to the valley of the mountains.

At Garden Grove the father planted garden seeds and then went into the timbers and cut logs for a house to shelter his dear ones. From these rough split logs he constructed a crude dwelling; the floor was of earth; the carpets were of hay and bark; split wood was used for a door and the windows were holes between the logs, and for a partition, a wagon cover was used. In one side of this cabin the motherless children by a former marriage were established and in the other side Noah's mother, Altamira took up her abode.

Just as they were thus comfortably located a call came to the father from Brigham Young to return to the west bank of the Mississippi River to rescue the unfortunate saints who without means of transportation or dwellings in which to live had been expelled from the state of Illinois, from their comfortable hard earned homes by the mobs of Nauvoo into the cold blasts of winter and were compelled to camp on the cold bleak banks of the river without food or shelter. With great misgivings the father obeyed the call of his leader and bid goodbye to his children and his wife, who was about to become a mother with her first-born child, and retraced his steps one hundred seventy miles east to the rescue.

During his absence, Altamira heroically faced the coming ordeal alone, hoping and praying for her husband's return before the day of childbirth, but he did not return and in this lonely little crude log cabin, while her husband was on his mission of mercy for others, Altamira gave birth to a son who was named Noah Luman in remembrance of his grandfather and in honor of his father. Shortly after his birth his father returned home and rejoiced over the birth of his son.

Because of the increased population in the camp by the addition of the poor suffering saints from the Mississippi River, a

great shortage of food and clothing faced every member. Again the father was called to go back to the States on another mission of mercy to solicit help for the suffering saints at Garden Grove. He in company with a brother Hunt left his family and wife, with their babe of but two months of age, and was gone for three months until the 4th of May, 1847.

From Garden Grove, on the 24th of August of that same year, the family moved to Evans Camp and from there on the 19th of Oct. they journeyed west to the Missouri River. Later, on the 3rd of November, they crossed the river to Winter Quarters and there remained in poor circumstances until the 6th of April, 1848, when they removed to Kanesville, Pottawattamie County, Iowa, and there built another home of logs. Noah spent the next few years of his life in Kanesville, until on the 20th day of May, 1851, at the age of five years, he with his family crossed the plains and arrived in the Great Salt Lake Valley on the 23rd of September, 1851. Noah was baptized November 1, 1855, in Ogden, Weber County, Utah, by his father and confirmed a member of The Church of Jesus Christ of Latter Day Saints, and from then until his death was ever a faithful member.

Noah spent his youthful days void of anxiety or fear, unaware of hostilities around the log cabin, home of his mother, in childish play and performing household tasks with his younger brother and sisters, until again in the spring of 1858, the family was forced by the enemy to leave their homes and move south, beyond the intrusion and abuse of the army of a prejudiced government. Noah was now twelve years old and shared with his father the burden of a sick mother and small children upon the "move south" to Spanish Fork, Utah. The only place available was in a dugout under the ground. After thirty-eight days of discomfort and uncertainties, peace was made with the army and the Saints were given permission to return to their homes.

Upon their return to Ogden, Noah with his mother's family located on what is now the City Hall Square. He there helped his mother raise a patch of watermelons and braided straw and made hats which were sold to the immigrants who passed through Utah on their way to the California gold fields. Later Noah with his father and brother Francis and his Aunt Mary, his father's fourth wife, moved to Harrisville on their farm and lived in a wagon box until the fall of that year. From this time Noah, although but a youth, assumed the work of a man and was diligent in all of his labors to assist his father in tilling the soil, milking cows, harvesting, raising cattle andsugar cane, making molasses, tending and shearing sheep, hauling wood from the canyons, and making adobes from the clay and building houses to shelter his father's large family.

Notwithstanding his many and arduous labors he also worked diligently in church activities and was ever a comfort and protection to his mother. In his young manhood, at the age of eighteen years, he and his neighbor, Levi J. Taylor, a boy of fifteen, were ordained teachers and their district embraced every home from Ogden City limits nearly to the Hot Springs, and these boys were faithful in their calling. The many trials and hard-

ships which came into the lives of his parents proved too great for the mother to endure and on the 9th of July, 1860, she separated from her husband. Noah, now a young man, soon after his parents' separation, made adobes and with his father's help built himself a two room house on a homestead near his father's place and there he and his mother lived until he married. In front of the house he built a blacksmith shop and he and his brother Francis operated that business for a time. On the 30th of March, 1863, Noah was ordained a Seventy by Joseph Young. In January, 1865, Noah received his endowments in the Salt Lake Endowment House. In 1870 he married Cornelia Samantha Hancock, daughter of Charles Brent and Priscilla Rawson Hancock. Samantha was born in Payson, Utah, Utah, August 16, 1852. In July of 1870 with $2.00 in his pocket, which he had borrowed from his father for wedding expenses, Noah mounted the seat of a lumber wagon with his bride-to-be by his side and drove over hot dusty roads to Salt Lake City, taking a day for the journey, and there on the 18th of July, 1870, they were married in the Salt Lake Endowment House by Daniel H. Wells. The day after their marriage Noah worked in the fields all day for his father cutting hay with a hand scythe to pay back his loan for his wedding trip. The following day Cornelia's father-in-law called on her and asked,"Can you knit and weave and spin?" The bride replied, "I guess I can; I have done it all of my life." "Noah will be all right then," he said "for he has sheep." The little bride washed, corded and spun wool into thread and yarn, knit their socks, wool blankets and even wove material for sheets and jeans for her husband. When their children came she made her boys suits. Her mother-in-law, Altamira, was a good seamstress and helped cut and fit the suits and thus the young couple were able to care for their needs.

In 1870 Noah went into partnership with his brother Francis and his brother-in-law, Charles B. Hancock, Jr., and they operated a sawmill in Ogden Canyon.

Their second son, Noah Walter, died very suddenly when he was not yet one year old.

In Sept. 1874, Noah was called by Brigham Young, George A. Smith and Daniel H. Wells, the First Presidency of the Church, to go on a short-term mission among relatives in Missouri, Ohio, New York and Massachusetts, for the purpose of seeking genealogy. Their money was scarce. They sold their sheep and it took all they could get to pay his way to Boston and return. On Oct. 24th, 1874, he was set apart for his mission and he left Nov. 15th. (Noah's diary gives a detailed report of his travels and experiences and also a report of the money spent.)

Prior to Noah's mission, the Harrisville school trustees had hired Elmer Chase, a gentile teacher, to teach in the adobe school house. The pioneer fathers did not want their children to be taught by an outsider; so Luman A. Shurtliff, Pleasant Green Taylor, Levi J. Taylor and others went to Noah's wife, Cornelia, and asked her if she would teach a school class in her home. She gladly consented to do this as she was lonely due to the recent loss of her baby and the coming separation from her husband because of his mission. This would not only fill her hours, but

also pay her for her time spent. Slabs were taken and put together with legs fastened on them which served as benches and these were placed in Cornelia's kitchen to serve as a school room. School started the first of Dec. following Noah's departure for his mission. There were twenty-five scholars in attendance. Of his mission Cornelia wrote in her own diary that it was a lonesome time for her, but she taught for four months and enjoyed her work, as it gave her a feeling of accomplishment and knowledge that she was bearing her share of the mission call.

Upon his return from his mission Noah was made asst. superintendent of the Harrisville Sunday School where he served faithfully until he was called on his second mission. March 21st, 1877, Noah started cutting stone for the Salt Lake Temple. June 14th, 1879, he was called to go on a mission to the Southern States by John Taylor, President of the Quorum of the Twelve Apostles. Again he left his wife and family, two boys, eight and two years of age, and a girl four years old. Before leaving for his mission, he was given a Patriarchal Blessing under the hands of his father, Luman Andros Shurtliff. Noah left for his mission July 17th, 1879, and after laboring successfully her was honorably released to return to his home Feb. 8th, 1881. During these eighteen months, Noah again had the privilege and joy of proclaiming The Gospel.to his people in Ohio and also gathering genealogy. During the winter of 1881, Noah served as assistant school teacher in the old adobe school house to Levi J. Taylor, who was principal of the Harrisville school. In 1882 he was called to act as President of the Young Men's Mutual Improvement Association where he served until he was called into the Bishopric. In 1885 Noah was called as second counsellor to Bishop Pleasant Green Taylor of the Harrisville Ward, which position he filled honorably until he was called to go to Canada in 1888. During the summer of 1886, Noah worked in the timber and sawmills in Oregon with his brother Francis. In 1888 Noah was called to go upon a mission to help colonize Canada. At this time he entered into polygamy when he took as his second wife, Mary Ann, daughter of William J. and Mariah Mortinson Saunders. They were married in the Logan Temple and immediately after their marriage, they left for the north to help conquer the soil and subdue the savage for future civilization. They located in Cardston, Alberta, Canada, and there Noah spent his last days.

Noah Luman Shurtleff was a man of small stature, weighing one hundred forty pounds. He had black hair and sandy whiskers and blue eyes. He had a pleasing countenance with a quiet and pleasing disposition, but he was very firm. He had a very deep voice. He loved music, but he could not sing; however, he was able to detect discord and mistakes very readily. Even with his lack of a singing voice, he was successful in teaching music to others. He was a leader in drama. He organized the Harrisville Dramatic Club and coached and presented many ward plays and took various parts himself. He was a fluent and interesting public speaker and was prepared at all times to be called to the pulpit and have something of interest to relate. Because of his friendly and sympathetic disposition, he made a splendid foreman over a crew

of men. Whenever trouble or dispute arose, he was able to show the workmen their mistakes and win their confidence to do as he directed. He did the family shoe repairing as well as blacksmithing and horse shoeing. He built his own brick kiln and made and burned his own brick with which he built his house. He built a smoke house for curing meat. He could do almost any kind of work and do it well. He was known as a "jack of all trades."

In Cardston, Alberta, he built a home and worked on the church farm. He became active in all church activities and endeared himself to the people of that community. He was known as a ministering angel in time of sickness and death. He was loved and respected by all who knew him. He had lived in Canada about four years when his life came to a sudden and tragic ending. Noah was called out to visit the sick and left his home in the evening to perform his mission of mercy. He bid his family a cheerful good evening and went out of the door to return no more. His family thought nothing of his delayed return,and retired. About three o'clock in the morning his wife was awakened by a horrifying dream. Noah had been digging a well and it was not yet rocked up. His wife dreamed he had fallen in the well and it had caved in upon him. Upon awaking and finding he had not returned, she hurriedly dressed and took a lantern and ran to the well. The well was caved in just as she had dreamed. The neighbors were aroused and the men heroically dug the dirt from the caved in walls, and at the bottom of the well Noah's body was found with no broken bones. It was thought by those who did the digging that as Noah had passed, he had discovered a squirrel had been drowned in the well and it was floating on the water and he had attempted to remove it when the wall caved in and he was carried to the bottom and covered with the falling dirt. At the time of his death he left his wife Cornelia with a family of eight children, the baby less than six months old, and his wife Mary with two sons, aged one and three years. Funeral services were held in Cardston, June 22nd, 1892.

Upon the death of her husband, Mary moved back to Harrisville, where she lived for two or three years. During this time, in about a year from her husband's death, her children contracted scarlet fever and on the 7th of July, 1893, her baby, Parley Leonard--about twenty-one months old--passed away. Cornelia's children were exposed and were also afflicted with the same disease and on the 12th of August, her son Lester Joseph passed away. Both mothers' hearts were torn in grief once more. Mary was married to W. R. Howard and left her son George Sterling with his grandparents in Harrisville and moved to Idaho and lived in St. Anthony and later settled in Chester, Idaho, where she passed away Oct. 5, 1948.

Cornelia spent her remaining days in Harrisville surrounded by her children, who, in her old age, gave her affectionate and loving care until her death Nov 27th, 1936, at the age of eighty-four.

Noah Luman Shurtleff, son of Luman A. and Altamira Gaylord Shurtliff, was the father of 11 children--7 boys and 2 girls by Cornelia and 2 boys by Mary. As of 1957 he has 183 descendants, now living.

A SHORT SKETCH OF THE LIFE OF ELLEN CORDELIA SHURTLIFF
by her granddaughter, Mrs. Oscar Stapp

On one wall of the living room (front room or parlor, then) of the home in Ogden, Utah, where I was born hung a large framed picture of my Grandfather Lamoreaux. A few feet away on the same wall hung one of my Grandmother. I remember very distinctly how as a child I used to stand in front of it and study it and wish that I could be as pretty and have the beautiful curls she had. My father acquired this same curly hair from his mother. I heard that my grandfather and Aunt Lydia had lived in this home some twenty-five years at his death. Aunt Lydia Shurtliff, grandmother's sister, moved into this home and raised her sister's five children along with her own.

As I gathered from hearsay as a child, my father always called her "mother;" the others called her "Aunt Lydia." She took in boarders and roomers--in this place on Washington Avenue between 24th and 25th Streets. My grandfather went blind from an eye operation. I used to take (lead) him places--to barber shop, etc. up to the fall of 1906, when we moved to Southern Idaho. I've heard my father say before his mother's death that they lived out of Ogden and his father ran a dairy route (milked cows); then he drove a stage coach (rocker) after grandmother's death. I have a large picture of it drawn by six horses.

My Uncle John was a tiny baby about three months old at his mother's death, my father near three years I believe. Their parents must have been married some twelve or thirteen years at time of her death. Now when it's too late, how I wished I'd jotted down things I could of acquired some time back, but that's life. I guess we don't get interested in the past until age starts making us wonder. My grandfather died in 1907 I believe. My brother Harold was born March 28, 1907, and grandfather was alive then as my father wrote and asked him to name the baby. I know grandfather didn't live very long after that.

A SKETCH OF THE LIFE OF FRANCIS MARION SHURTLIFF
by his daughter Alta Shurtliff Tillotson

Francis Marion Shurtliff was born during the great Mormon exodus while his parents were enroute from their native state to the unknown West, on the 23rd day of Jan., 1851, in Springville, Pottawattamie County (then), Iowa. The Shurtliff family had passed through trying days of persecution and mob violence at Nauvoo, Illinois, and Far West, Missouri, and had retreated to a camp called Garden Grove, now in Decatur County, on the plains of Iowa, where great suffering, sickness and poverty prevailed.

They made preparations to join the first band of saints going West in 1847, but were financially unable to make the trip, and were advised to move to Winter Quarters, Nebraska, the gathering place of the saints. A short time later they settled in Springville, and there established a little log home, which was a haven of peace in a hush of the storm of former years. The father taught school and burned wood into charcoal for a livelihood.

On May 20th, 1851, when the baby was but four months old, the father again obeyed the voice of his leaders and prepared wagons to move on to the West. Two wagons and four yoke of oxen were prepared for the journey. The father drove one and the sixteen-year-old brother Lewis W. drove the other. They arrived in Salt Lake Valley on the 23rd day of September, 1851, thankful to God of Heaven for safe arrival in the Valley. They first lived in Ogden and later in Harrisville. Their Ogden home was on the block where the City Hall now stands and many happy days were spent there by Francis as a child.

When Francis was seven years old, Johnson's Army marched upon Zion and once more the saints gave up their hard earned comforts. To Francis the "Move South" was filled with excitement and adventure. The Shurtliff family left their home on the 5th of April, 1858. The "Move" he says, "is one of my first remembrances." The fort was full and there was no room for his father's family. They moved into a room under ground and put the mother to bed. She was very ill during the entire stay in the southland, suffering great hardships. While here, adventures with the Indians were interesting experiences. He remembers the dugout, the damp walls and the dirt floor, the crowded beds and scant rations and his mother's sufferings. They arrived back in Ogden in the middle of July, 1858.

From this time on, life was a reality for Francis. He became a partaker in pioneering and carried his share of the family burdens. He cleared land of sage brush, plowed with oxen and milked the family cows at four o'clock in the morning before his day's work began. There was little time or opportunity for

either schooling or play. He grew into a healthy, strong, hard-working boy with but little chance for temptation and was well developed both mentally and physically.

In May, 1868, Francis then 17, under the direction of his father, accepted work with The Union Pacific Railroad, and he took two teams of horses to grade and fill the roadbed. This work was completed and accepted on May 10, 1869, and one week later ground was broken near Weber River for a railroad line between Ogden and Salt Lake City to be named The Utah Central. As a volunteer from Harrisville Ward, Francis worked on this construction at a point near Layton.

When he was 19, he and his brother Noah built an adobe house. He left the farm to work at the trade of building, laying brick and blacksmithing. He next raised sugar cane and established a mill and, on shares, he ground cane and boiled the juice into molasses. He sold his share and bought a few clothes.

In the fall of 1869 he was employed by Charles Brent Hancock, Sr., to go into Ogden Canyon and build a sash sawmill. He went into the watershed of Ogden Canyon and built a dam on which he built a mill. With a log cart and a pair of mules Mr. Hancock hauled logs. In 1870 Francis started sawing the logs into lumber. At this time he met and loved his employer's daughter, Alta Pricilla Hancock, born 23 December, 1853, whose mother is Samantha Rawson.

After a short time Francis rented the mill and formed a partnership with his brother Noah and Mr. Hancock's son Charles Brott. His brother Lewis W. Shurtliff was hired to supervise the timber cutting. The company assumed the mortgage that Martin Harris held on the mill and paid him in lumber. They operated for two years and paid Mr. Hancock $1060 and they themselves saved $530 each. Francis then sold his share to his brother Noah and bought a mill in North Fork, Ogden Canyon, from a Mr. Wheeler. Mr. D. H. Peery handled the lumber from this mill and used it in the construction of homes and business houses which built up the city of Ogden.

In 1872, in preparation for marriage, he built an adobe house sixty feet long and fifteen feet wide, divided into three rooms. When it was nearly finished, an East wind came along and blew off the roof and blew down one wall. Wedding plans had been made: so, undaunted, he arranged to live in Noah's "lean-to" until he could finish his own home. Romance lightened long hours of work. On November 22nd, 1872, they were married in the Salt Lake endowment house by Daniel H. Wells. That night there was a heavy blizzard and the young couple camped on the corner where the Hotel Utah now stands and slept in the wagon. Their honeymoon was the return trip home thru deep, drifting snows on the rough roads behind tired horses. Thus a man of twenty-one and a girl of nineteen established a home.

To this union were born eight children: Samantha Evalyn, Franklin Marion, Asel Edward, Edith Vernetta, Arnold Riley, Perry Elumon who died in infancy, Lorenzo Joy and Alta Lenora. Francis prospered for a number of years and his family lived in

comfort.

Francis received all the ordinations and on the 14th day of May, 1876, in Harrisville, he received a patriarchal blessing under the hands of his father Luman Andros Shurtliff.

In 1878 Francis' wife's cousin, Betsey Jane Hancock, and her little daughter Annis Maria Hancock visited at Ogden at the home of Francis' father-in-law. Betsey was a widow and here Francis met her and later asked her to become his second wife. They were married November 14th, 1878, in the Salt Lake Endowment House by Daniel H. Wells. Betsey is the daughter of George Washington Hancock and Betsey Jane Fackrell. She was born Feb. 22, 1851, in Woods Cross, Davis, Utah. To them were born six sons: George Luman who died when two months old, Leo Carl, Charles Lewis, Daniel Ray, Francis Wayne and David V. Betsey also had a home in Harrisville and she lived there until 1880 when the two families moved to Payson and again Francis engaged in the milling business Later he conducted a mill in Pleasant Valley, Emery, Utah, where he took Betsey who did the cooking for the mill hands. There he established a planing mill, and later combined with David Eccles and became manager of three mills. He then moved his machinery back to Payson, Utah, and went into business for himself. He made furniture, beehives, washboards and all kinds of wooden household wares. He bought a lot in Payson and Betsey's father gave her a lot next to it. So Francis built a big two-story house on these two lots, one-half on his lot for Alta and one-half on Betsey's lot, and there his two families lived. About 1886 he moved his families to Richfield and located on Ike Wright's place and established a mill, blacksmith shop and machine shop. Here he met with reverses and failed in business, losing $750. Starting up again, he bought Judge Bean's mills--a saw mill and a shingle mill.

At this time persecution for polygamy was intense. Betsey and her family were moved to Orderville into a rented house and Francis stayed in Richfield with Alta. The deputies came to Richfield and Francis, being warned, hurriedly purchased a horse and went to Pleasant Valley and took employment with David Eccles where he operated a mill powered by coal from a mine near by.

Mr. David Eccles was operating mills in Oregon and he persuaded Francis to work for him there. He went to North Powder where the best mechanics had failed to make the mill run. In seven days Francis had the engine fixed and the mill running. He sent for Betsey to come and keep house for him. She arrived on Oct. 29, 1887. Their home was furnished with lumber boxes for tables and chairs and cupboards. When he finished "sawing out" he was transferred to Pleasant Valley and then to Baker City, Oregon. Francis became the assistant superintendent of a mill that turned out two hundred thousand feet of lumber per day with also a box factory and planing mill in addition to the power house.

Francis bought an acre of ground in South Baker and built a very comfortable home for Betsey and her family where they lived until the children were married.

During this time, Alta, his first wife, was moved to Logan. Her health was impaired and it was her desire to live near the Temple. Francis bought her a beautiful home which is yet spoken of as the Shurtliff corner. Alta, their youngest child, was born in Logan, March 18, 1891. From this time on the Mother's health was improved and she raised her family alone until they were grown. Francis, however, was a good provider and she never wanted for means. Her allowance came regularly and special needs were promptly taken care of. He was mindful that the coal bin was full and that supplies were on hand. Alta shared her home with Betsey's children while they attended college: three of them went to the B.Y.C. Alta's boys were also employed with their father in Oregon at a very tender age. At about fourteen and sixteen the two older boys were working on The Sumpter Valley Railroad as firemen: later they became engineers. Alta's older girls went to Oregon at times to help Betsey.

Francis advanced: he was superintendent of The Sumpter Valley Railroad for twelve years and in 1903 he took his first vacation. He accepted the superintendency of the construction of the railroad from Dee to Hood River, Oregon, connecting with The Oregon Washington Railroad and Navigation Company. Dee is near Mt. Hood, Oregon. He built a standard gauge railroad and roundhouse, and he had charge of the repair shop where fifteen to twenty cars were repaired daily.

He sent for his wife Alta to keep house for him. My brother Lorenzo and I were the only ones of our family not married and we went too. The first year we lived in Dee, in timberland, in a large tent which was well boarded up on the sides and furnished very comfortably. The next year we lived in one of the newly constructed homes. I have many enjoyable memories of these years 1907-8-9 and 11 when I returned there again.

In 1914, Francis after working for David Eccles for twenty-seven years and when he was sixty-three years old, retired and and returned to Logan, Utah. My mother's prayers had been answered, that he would someday return and stay with her. I was the only unmarried child of the family.

Thus from the time he was twenty-three years of age, Francis Marion Shurtliff spent his life milling, building and pioneering in the various places where he resided. He spent forty years, not in the wilderness as The Children of Israel, but in the forests, cutting the timber, milling it and organizing and building railroads. Then in 1914, he too reached the promised land, a land where the Temples of God awaited his services.

He was honorable and upright in all of his dealings with other men and he was temperate, virtuous and trustworthy in all things. Altho his work kept him from church activities, he was staunch in his beliefs as a Latter Day Saint and he contributed generously to its maintenance. He kept five sons, and others, on missions.

At this time his oldest brother Lewis W., former President of Weber Stake in Ogden, called Francis to assume the responsibility of the Shurtliff genealogy and temple work, gave him the family record books and placed this mission upon him. So Francis with

his wives and families accomplished a great mission. When his eyesight became so poor he couldn't manage the temple work himself he liberally furnished means to carry on the work.

He built a lovely new home on the old lot for his wife Alta which she enjoyed for several years before she passed away March 21, 1924. He had been devoted and given her every possible care during her final illness.

Betsy came to Logan and they were re-married in The Logan Temple. He had lost his sight; so operations were performed. The first was unsuccessful and he lost the eye. From the second operation he gained sight in one eye to some degree, but his vision was impaired for life. Betsy failed rapidly and died Aug. 6, 1932.

For four years he remained in his own home, cared for by house keepers and he then paid his way at the homes of some of his children.

Although these wives may have had differences, they were loyal to him and taught his children to love, honor, obey and respect their father. One may truthfully say, "They were noble women." (I personally never heard my mother say an unkind word about Betsey. Shey preferred to say nothing unless it could be good.)

Francis Marion Shurtliff made a success of his life, but to his wives must be given much of the credit for the success of his children.

In 1937, when he was eighty-six years old, for his age he was strong, healthy and erect. His memory was clear and his mind active. His heart was mellow as he lingered upon the past. He wanted to live to be a hundred years old.

He died Jan. 29, 1940, at eighty-nine years of age. He was buried in the Logan City Cemetery between his two faithful companions.

# HISTORY OF ALZINA SMITH

# AND

# CHARLES VINCENT SHURTLIFF

Nancy Alzina Smith was in her sixteenth year when she married Charles Vincent Shurtliff, who was in his eighteenth year, on Dec. 28th, 1874 in The Endowment House, Salt Lake City. By Jan. 1st they had begun housekeeping in Charles' brother's house in Harrisville. In the spring they bought a steam sawmill in the canyon and moved there for the summer.

Charles began working for the railroad, The Utah & Northern, on April 27th in 1878. The railroad work was satisfactory and the family prospered. Charles worked two trips and laid off one. He wrote in a diary that they were getting along very well and that he had photographs taken of the children and themselves and that in the fall he planned to go south. The entry for 11 March, 1880, stated that he had cut down on his smoking about half and that he was going to quit smoking as soon as he could.

The winter of 1880 was one of deep snow--"a very hard winter." Trains were snow-bound for four days on about the 18th of March. Hay was scarce. They paid twelve dollars a ton for enough to feed the family cow. Because he ran irregularly on the passenger trains, money for family expenses was barely enough for essentials. In April he began braking on freight trains and his wages increased. He was able to make a list of his indebtedness; it amounted to $179.40. They decided to sell their home to pay what they owed and to accept a call from The President of the Church to help colonize Lee's Ferry in Arizona. They were promised a safe journey through prayerfulness, and the exercise of faith. They loaded their possessions on a spring wagon and hitched up their young team--Nig and Rocker.

In Kanab, Utah, George became seriously ill. There were no doctors to help. A midwife they called told them that she could do nothing; he had diphtheria. They called for administration by the L.D.S. Elders. Charles anointed him with consecrated oil; then they gave him a blessing. He immediately sat up, and wanted to play. He was only four years old, and so he was allowed to get up. There was no further sign of any sickness. He had been healed by the Lord, and they were deeply grateful for this evidence of His love and care for them.

Kanab was a small town, built along a stream that meandered down into the bottoms in a dry farm district of rolling hills. A dozen or more houses had been built along the three or four hundred yards of its bed; for that is as far as there was water. The banks were bare of any growth. They were just dust heaps, trampled by cattle and poultry, as well as by people. There was no chance for anything to grow there.

Near where they made their camp lived a householder who became friendly and invited them to stay in his home, while they were in Kanab. He had located a dry farm, and he was anxious to build his home on it, if he could find water for a well. Charles told him that,if he could bring him some green forked willows, he would be able to find out for him whether or not there was any water on his place. So the man took one of his very thin horses and headed for a place where he knew willows grew, to find the necessary branches--shaped like the letter Y. Charles drew the pattern for him. Only a perfect Y-shaped willow would do. Although the man was very skeptical, he returned with several of them, that night. Next morning, with Charlie, 5½ years old at their heels, they walked over the land. Charles held one of the willows firmly in both hands, the single end pointing straight up. In one place the stick began to point downward, the bark of its two prongs turning in Charles' hands as it assumed a normal growing position. He marked the place with his toe; then he slowly backed away until the willow again assumed the upside down position in his hands. There he made another mark on the earth with his shoe. They then measured the distance between the two marks--about forty-five feet. "If you'll dig that deep, you'll find water, straight down from the first mark I made." Charles predicted.

They left Kanab and headed into the Buckskin mountains. Several days later Nig, one of the horses, got sick. He rolled about, after he had been unhitched from the wagon, and finally lay still. They thought he was dying. They knew that with only Rocker to pull the wagon, they could not survive. Charles took the seat off the wagon, and they all knelt around it and prayed that Nig would get well. First Charles prayed, then Alzina, but the horse just lay there. Charles pleaded,as he prayed again, that the Lord would give them what they asked. As they knelt there, the horse got on his feet. He was well. When they hitched him to the wagon again, he showed no sign of what had happened. There was rejoicing and gratitude to their Heavenly Father for this miracle. They knew that God would take care of them, and that all would be well.

When they left the mountains to cross the desert which lay before them, the hot sand and burning sun were torture. Soon the water they'd brought was gone and they stopped. It was impossible to continue the journey. Both horses lay down. They had pawed great holes in the sand, trying to get water. There was none even for the family. Zina had given it to the children, going without a drink for herself, as long as she could. Now not a drop was left. Her tongue was black and swollen. Charles was weak, for he too had tried to keep going with as little to drink as possible. He told them he'd have to go find water for them, if he could. He left them with a coffee pot in his hand. They watched him 'til he disappeared into the distance. How long he was gone they could not measure. It seemed like an eternity in their misery. At last Zina told the children that it looked as if he wouldn't be coming back, so if God didn't help them out, she guessed they'd all die. She told Charlie to get up and throw

down the wagon seat, as they'd done, when Nig was sick. Then she gathered the three children about her and they knelt on the burning sand around the seat to plead again with their Heavenly Father for His help. First she prayed and when she told him to, Charlie prayed a small boy's prayer as he had been taught to pray--in words that came from a trusting child's heart.

The sun beat down mercilessly upon them. The horses lay still, too exhausted to move. Again Zina prayed. As she began, Charlie watched a tiny spot of white in the far away sky. As they knelt there, it grew larger, and he knew it was a cloud. God was going to answer their prayers. It settled just over the wagon, and blotted out the sun. They could see the heat waves around its edges as it enveloped them in its coolness. "God is going to send us water," his mother told him. "Get up into the wagon and throw out all the pans and tubs and things," she directed Charlie and George. Soft cool drops had begun to fall upon their tortured bodies as the cloud settled close above them. The rain fell then, steadily. It filled the holes the horses had made with their feet and they got up and drank. All the pans and other vessels were filled, as they watched the sun beating down around the edges of the cloud. Then it went away. The sand steamed and dried right up, but they had the precious water left, to be stored in their barrels.

Their anxiety now was for Charles, out in the desert, trying to find help for them. If he would only come back, all would be well. They waited, praying for his safe return. As it began to get dark he came crawling, exhausted, on his hands and knees, with the bale of the coffee pot held in his teeth. They ran to him and asked what had happened, and told him of the miracle of rain God had sent while he was gone. He too, had found water he told them, enough to save his life. Without it, he could not have returned. He had walked until he could go no farther. He saw a rock sticking up from the sand, and he sat down in its shade, to rest. As he stared hopelessly at it, a dar spot formed on its surface and he thought there must be water there. Trying to get to it with his pocket knife, he began digging at the center of the place, and soon a drop of water formed and oozed down the side of the rock. He quickly found the stem of a dried weed, and he held it as sort of a spout; drop by drop, water dripped from its end. By holding the coffee pot beneath it, the precious water was collected. When the pot was full, he had struggled back to his family with it. Another miracle. God was mindful of them and their hearts were full of gratitude.

They now had enough water to take them through the desert safely. There was no bitterness in their hearts for the stage-coach driver that had passed and left them to die. Charles had pleaded with him for help before he went in search of water, but the driver told him they had only enough to get them through safely--not one sip could they spare. It was a cruel necessity of survival for them also, the driver told him, as they drove away.

They reached Lee's Ferry on the Colorado River where Zina's

brother-in-law, Warren Johnson, and his family were taking care of the ferry crossing. Nig's and Rocker's legs were so sore that all the rest and care that could be given them was necessary. They had been through a terrible experience. Charles helped his relatives make a canal from the river to the two-acre garden about their homestead, part of the way through solid rock which had to be blasted out. Warren Johnson and his family had planted peach trees that were heavily laden with fruit and there was a half acre of grape vines in the orchard. They owned one cow which gave enough milk to fill a small pan once a day.

Charles and Dave Brinkerhoof, Warren's son-in-law, caught a scrawny steer that came down from the canyon, killed and dressed it out for trade with the Indians who came to the river for crossing. "Pawzoo" "Pawzoo" they would shout (That was their name for Warren Johnson.) Then he'd go the ferry to take them across. The Indian's call from the cliffs was the signal for young Charlie to fill his hat with grapes. The children were not given permission to pick the fruit; so when the visiting cousins did it anyway, they all enjoyed the stolen treat. Zina and Charles refused to stop this naughtiness, because they figured that the diluted milk with bread and syrup which they were given to eat, every day, was not sufficient for growing boys and girls.

They received a re-call from their mission via stage-coach, from Salt Lake City, and as soon as the horses were ableto travel, they began the return journey. The short cut across the desert was not traveled this time. They decided that the longer route, through the canyons and in the tops of the mountains was less dangerous. They took four barrels of water along, and even then the last half day they traveled without a drink.

When they arrived at Kanab, they found a greatfully happy friend who had dug his well, found water and built his home as he had dreamed he would do. They were given an enthusiastic welcome at the new homestead, but they were soon on their way back to Ogden, where they arrived safely. The trip had been especially hard for Zina, because she had been carrying her fourth child. By the 27th of November, Charles was again working on the railroad and his family was living with relatives in Weston, Oneida, Idaho.

On the 20th of March, 1882, he moved to Ogden, on the bench. Furniture for the new home cost $100. The baby girl, Lelly, died 16 Aug., 1882, and she was buried in the Ogden cemetery. In the spring of 1883 Charles decided to take up a homestead in The Snake River Valley, in Idaho. Several of his friends had been there and staked out claims the previous summer. Two, B. H. Ellsworth and R. F. Jardine, built their homes and spent the winter there.

On March 22, 1883, he quit railroading and homesteaded his ranch. On May 23, 1883, Alzina and the children stopped in Weston. They remained there where Llewellyn was born 27 May, 1883. Charles drove on alone to the ranch, where he built a log cabin. After it was completed, he returned with Nig and Rocker to Weston to get his family. They arrived at Lewisville, the new

community, on Oct. 28, 1883. Supplies for the winter were hauled from Utah. Charles got a load of apples and traded them for wheat. This he took to the mill to be ground into flour. He cut cottonwood trees and hauled the wood 17 miles to Idaho Falls, then called Eagle Rock. He sold the wood for $1.50 a load. With the money he bought bacon, necessary clothes and supplies.

Large sage-brush grew on their land. This they cut and used for heating their home, and for cooking. It burned with a hot flame, but it was soon gone. Keeping the huge woodbox filled and the fire going was a constant chore. The winter was cold. They wrapped their feet in gunny sacks, for overshoes for outside wear were not known at that time.

Charles helped build the first combined church and schoolhouse, from native logs. He became the first school teacher in the community. When the Lewisville ward was organized, Aug. 17, 1884, Alzina was chosen as the first counselor in the presidency of The Relief Society, Luna Jardine was president and Alzina Goody, 2nd counselor. Charles helped build the first canal which brought water to the newly cleared land. It was the beginning of one of the oldest canal companies in Southeastern Idaho. He was one of the first appointed directors.

Mosquitoes were so thick in the summer that most of the settlers moved to the hills during mosquito time. Charles and Zina stayed in their cabin. By tacking mosquito netting over doors and windows, and keeping the bedroom dark, they were able to sleep undisturbed at night. The children went barefooted most of the time, swatting and scratching as they played. Unprotected animals were covered with a grey blanket of mosquitoes.

Alzina was a good housekeeper, neat about her kitchen and person. The children were always neat and clean for Sunday. She was devoted to her family. Hot biscuits were always made for breakfast. Joseph Heber was the first child to be born in their Lewisville home--May 6, 1885. There were no doctors; so helpful neighbors were called in whenever there was sickness or an accident. Zina did not go to church often. She was a good woman in every way, but there was always the children to get ready for meetings and the hardships of a pioneer mother to overcome in caring for her family. Ray was born June 28th, 1887, and Altamira Dec. 11th, 1888. She died Jan 28th, 1889, and was buried in a private lot on the farm.

Charles was very careful with his means. They never bought anything he couldn't pay for. They went without, until the way was open, in his eyes. They cleared land and raised potatoes, wheat and corn. In the fall the ears of corn were stored in the shed, to be husked later. The boys couldn't go to school until after this was all done, each year. There were so many things for them to do to help that schooling became only a mid-winter project. The roads were rough and the schoolhouse was two miles from their home. Snow was deep and the winters were cold; so it was more practical to remain at home. Usually, as the younger children grew up, they attended more regularly.

Another girl, Eva, was born April 8th, 1890. Alzina was very

happy to be able to keep this child, her first girl to rear from babyhood. Leone was born Sept. 27th, 1891; Della Sept. 19th, 1893 and John July 7th, 1895.

There were many jack-rabbits which the boys hunted for meat in the winter. In the pioneer community there were many fist fights to settle differences. Zina's and Charles' boys became strong men who took part in this phase of the community. Charles taught them to swim in a tributary of the Snake River; this tributary, named the Dry Bed, flowed on the north of their place. They had many good times, as well as bad.

Charlie married and brought his bride, Emeline, to live in a log cabin he built on ten acres which his father gave him for a wedding present. Zina welcomed her first daughter-in-law warmly, as she did the wives of her other sons when they married in their turn.

Olive was born June 26, 1897. Zina's health was not good. She had gall-stones and suffered severe bilious attacks. She was a heavily built woman of medium height. When their children were born, a hired girl was secured to help with the family work, but there was always so much to do that the older children too were asked to help tend the babies. Noah Francis was born May 19, 1899 and died March 19, 1900. He was buried beside his older sister in the family plot. Jessie was born Oct 15, 1901. In 1902 they went through Yellowstone Park with a white top buggy and a grub wagon. The trip was a real vacation for all.

Alzina had more frequent bilious attacks in the years that followed and finally she was taken to Ogden for surgery. She did not recover from this illness. Her death took place at the home of Warren and Laura in Ogden on Dec. 7, 1906. Her body was returned to Lewisville for burial beside her children in the family plot. In later years their graves were transferred to the Lewisville cemetery. Ina Odetta, Charlie's and Emeline's 2nd child, had been buried there also, and was moved at this time.

The brick home that was being built when Alzina went to the hospital in Ogden was completed too late for her enjoyment. She had found her place in Heaven, far from the sod-covered cabin which had been her home for so many years. Her lot as a pioneer mother had been a hard one. Her life is worthy of the highest praise.

Compiled from family records
by Ida Shurtliff Hoffman
July 7, 1956

# LYMAN NOBLE SHURTLIFF

I, Lyman Noble Shurtliff, was born at Harrisville, Utah, Oct. 29, 1862. My father was Luman Andros Shurtliff and my mother was Melissa Shurtleff. My mother was the mother of eight children while my father was the father of thirty-three children; being married four times. My mother was his third wife. My father was one of the earliest settlers of Harrisville. There were only three ranches or farms in that vicinity.

As far back as I can remember I would herd sheep in the spring and cows in the autumn. We would take the sheep to the hills in the summer and send the cows to the summer herd. (Several persons took care of all the cattle in the community.) There were no fences except willow fences.

During the first years of my schooling I had only a spelling book out of which I learned to read and spell. This book had descended from my older brothers and sisters; so it was somewhat dog-eared. In those days books were very scarce and high in price as there was no railroad and all merchandise had to be freighted across the plains with ox team.

At the age of sixteen I had typhoid fever which left my eyes so weak I could not attend school any more.

In the summer when we were not herding we would work on the farm and in the garden. In the fall we would have from 100 to 200 bushels of potatoes to dig with a spade.

We would cut grass in the meadows with a scythe for hay. We would pitch hay with three-tine forks. They would raise grain and cut it with a cradle. Soon the dropper was invented which would cut the grain and pile it in piles and we would bind it by hand.

My brother Selah, two years my senior, left home the fall I was sixteen and left me to take care of the family of ten persons. My father was too old to do much so it left it all for me.

The old farm consisted of 60 acres, 24 acres of it meadow, but by this time we had a mowing machine to mow our meadow. We also had about three acres of orchard.

Money was scarce with us and I had but very little spending money. Once in a while we could sell a few bushels of apples. When a young man took his girl to the theater or other entertainments, he would take a chicken or other produce to pay for their tickets. We would have dances, i.e. square dances. We were not allowed to dance round dances--the waltz and two-step. In the summer, crowds of us young folks would go to the mountains and gather berries which grew in abundance. There were sarvice berries, choke cherries and thimbleberries and strawberried. In the winter we would go sleigh riding. We would get a sleigh or a pair of bobs and get some cow bells for music, then get a crowd and sleigh ride half or two-thirds of the night.

The year I was 17 we put up the first barb wire fence in Harrisville. We paid $.12½ per pound for the wire.

When I was 18 I worked for the railroad on the section crew to get money and got my first suit of clothes. Before this I had worn homemade clothes, which were rather ill-fitting, especially as the seat came in close contact with the heels. I would have on the average one pair of shoes per year, and they were heavy stogies. They were used for field work shoes, Sunday shoes and dancing pumps. From the wool off the sheep our clothes were made. We would plant our grain thick so the stocks would be long and slender to have straw to braid into hats.

At the age of 20 my father told me that I could have two colts if I would raise them. At the age of 21 my father rented the old place to me for half of what I raised. We had three cows, two mares and three sows. That Year we had an increase of 20 pigs, 3 calves and 2 colts. When I rented the place, my father gave me two acres of land, one of which was orchard.

July, 1884, my father took sick and on the 20th of August died.

In March, 1885, I went to Snake River, Idaho, where my older brother Luman E. had taken up a homestead. I took up a homestead also. Mine consisted of part timber and part grass land. It was twenty miles up the river from Idaho Falls, on the south side of Snake River, and just across the river were two buttes which looked as if they had been blown from two volcano craters two miles away.

In the late spring I was obliged to go to Lost River to work and there I remained until autumn. Then I returned to my home in time to harvest, as we had in about 30 acres of grain. It thrashed out upward of seven hundred bushels of grain. I put in some grain and in the latter part of the fall went down to Ogden to spend the winter. As I went through Marsh Valley they were having good sleighing and it was so cold that the frost stayed on the telegraph wires all the day. When I reached Ogden there was no snow on the ground and it was much warmer.

My mother, my brother Ransom and my sister Emma were the only ones home. My brother was going to school and since there was no one to do the chores, I concluded to rent the place.

In February (Valentine Day) I started to go with Miss Annie J. Anderson, and was married in the Logan Temple, Sept. 29, 1887. I was 24 years, 11 months old and she was nearly nineteen. On account of the cold climate we concluded not to go back to my old home in the Snake River Valley, but to stay and rent the place for another year.

When we were married we had only two cows, a pig and $30 which we spent in buying a stove. Our fruit was all frozen and there was a fruit famine all through the country. All the fruits we could get were one dozen cans of tomatoes and one dozen cans of gooseberries. We had our supply of flour and potatoes for the winter.

We lived one year on my mother's place. During my spare time I made adobies to build a house on our farm. On June 27, 1888, our first child was born whom we named Alma Lyman. That fall we

built our first house consisting of two rooms. We moved into it that winter, but it seemed quite lonesome as we had no near neighbors and the snow was deep. We had laid up during the summer plenty of stores for winter such as dried fruit, corn, potatoes, meat, flour and we had plenty of milk and butter and were very happy and contented and built many hopes for the future, but times were hard. We only had one horse and couldn't raise money to buy another as they were very high, so we had to do most of our work with one horse. Once in a while I would hire one from my neighbor Agren and for using the horse one day I would give him a days work. The next year I traded a colt for a saddle horse that would run away every time it got a chance.

I set out quite an orchard of all kinds of fruit. I bought what I could from the nursery and got a good many kinds from the old place. We couldn't sell much of anything as money was very hard to get. There was no work to be had unless one went out of the country, and I couldn't very well do that; so we got along the best way we could until the brickyard started at Harrisville. This was about three years after we were married. Norman Ezra and Sylvia Annie, our 2nd and 3rd children, were born here.

We lived about a mile and one-half from the nearest school and meeting house and in the winter the snow was deep and it was difficult to take Alma to school and to bring him home each day when he became of school age; so we decided to move closer to school and on the highway. We bought a lot about a half mile west of the Harrisville brick yard, bought a house and moved it onto the lot. This made it much easier to get the three children back and forth from school each day.

For several years I worked at the brick yard part or all of the time and also cared for my farm. About this time a sugar factory was built just northwest of Ogden and most of the farmers put a part of their farm to growing sugar beets. Thinning beets was always a good job for growing boys. Alma and Norman got quite efficient in that work.

In the winter of 1900 we became interested in some literature about Arizona and its nice warm climate and the praises given that part of the country by some of our friends who had been there. We had never liked the cold winters in Ogden; so we decided to move south. We sold our home and farm and all personal property that we could not take with us on the train.

After spending a few days in Ogden visiting friends and relatives, we boarded a D. & R. G. W. train and ended our trip at Pima. We now had five children; Ellen Melissa and Carl Luman were the younger ones. We liked Arizona, including the nice spring weather, the friendly neighbors and the semi-tropical vegetation. We bought a farm in the eastern part of the village, built a lumber house, bought machinery for farming, dug a well, fenced the property and started the three oldest children in school. We also bought a team of good horses, a wagon, etc. We were a happy farm family until the doctor advised us to move because certain salts in the water were ruining my health.

About that time we received a letter from my sister Vina Wilson in Colonia Dublan, Mexico, who invited us to visit her and

her family. We drove down to Mexico in a covered wagon. Upon arrival in El Paso at the international line between our country and Mexico, the Mexican custom authorities demanded a large duty on our horses, equipment etc. We learned that a group of colonists were on their way from Utah to settle in the Mexican Mormon colonies and that they had already arranged for free entry. So we decided to leave our team, wagon and equipment and to go to Dublan by train and to return to El Paso at the proper time to meet the Utahns and bring our possessions across the line duty free.

When we returned to El Paso, we ran into unexpected trouble. Some of the Saints from Utah had broken out with Smallpox and we were all quarantined and made to camp outside the city. After a few weeks I decided to take Alma and Norman back to Pima, Arizona, to get the household things, sell our farm and equipment and return to Mexico to make our home there. Alma was eleven and Norman was nine. We went west from Dublan over real pioneer roads until we came to a spot on the Vivispy River where a small colony of Latter Day Saint people lived and had a small ward. They made their living by farming, cattle raising and mining. We stayed there over night and then went on our way. We crossed the border at Naco where I unexpectedly met my brother Luman whom I supposed was still living in Idaho. Luman was on his way to make his home in the colony that we had left only a few days before. Before parting we made plans to meet again in Moreles after we got back from Pima.

We had a nice trip from Naco to Pima, and we were not long in trading our land and equipment for another team and wagon and other articles we thought would be needed in the colonies. We started back for Mexico. The boys drove one team and I drove the other. We were several days making this trip but finally arrived in Moreles and Luman was there to greet us. He had built a house of bamboo with a wagon cover for a roof; the house served us quite well until the wind blew or it rained.

We found that the Saints that had been quarantined in Dublan had already arrived and were very enthusiastic about planting their gardens and field crops and building houses. They had a ward organized with Orson Brown as Bishop and Luman Shurtliff as one of the counsellors. Bishop Brown was skilled in dealing with the Mexican people and the rough element that lived in that part of Mexico. He divided the land near the townsite into small farms, gave one to every family and gave each family a building lot. He also assigned some responsibility to each member of the ward. Luman and I were given charge of the brickyard and the lime kilns and many of the building jobs. Alma and Norman took their part in this work; although they were still just young boys.

About the middle of July the rainy season began. It rained every day. Weeds grew in the gardens and fields and they were too wet to hoe. Our house would not keep the rain out. Many of us got Malaria. Three of our children became very ill and as we had no medical aide, my wife and I decided to move to some place where we could get help and get away from the wet weather.

After talking with Luman, who had spent several years in Overton, Nevada, we decided to move there; so within a few days we were back in the States on our way to Nevada. It took us about a month to make this trip. We crossed the Colorado River at a place where the Virgin River empties into it. At that time all traffic had to be ferried across ther iver on a boat. This was done by Daniel Bonilli and his on-in-law, Joseph F. Perkins. We then travelled up the Virgin River and then along the Muddy River to Overton.

Overton was a little town of about 15 houses. It had only one road, running North and South through it, and two little stores--one owned by Brigham whitmore and the other by Charles Cobb, a man with one leg. The post office was kept by Thomas T. Jones. Other families living in Overton at that time were the Billie Perkins family, the Johnsons, Ute Perkins, the Coxes, the Mendis D. Coopers, the George Ingrams, Sr., Sherman Thomas, Alvin Crosby, Sandord Angell & family and Lue Shurtliff, son of Luman.

Mail was carried by team and buckboard from Caliente, Nevada, three times per week. Very little farming was done in the Muddy Valley at that time and what was done was very crude--some grain for flour and some alfalfa to feed their horses and milk cows. Most of the families had a few cattle pasturing on the range in the valley. Few families depended on agriculture for a living. Most of the men spent a part of their time working at mining camps near by. Though they would be only fifty or seventy-five miles from home, on account of the poor transportation, they would stay with their jobs at the mines for several months at a time without coming back to their families.

We bought a forty-acre farm from Brigham Whitmore just north of Overton; however 15 acres was waste land. We lived for three years in a tent until we could build a house. During this time my wife gave birth to our sixth child, Bertha Adeline, born Jan. 25, 1903. We raised some livestock, grew grain and green vegetables which we marketed, along with eggs, poultry and hogs, to the mining camps near by. After we had moved into our new adobe home, Lester Noble was born, on Oct. 21, 1906.

We raised and shipped by express, as well as with peddlers, some of thefirst cantaloupes and watermelons that were grown in the valley.

Around 1910 my brother Ransome and his daughter Lucille came down from Ogden. He and Alma, Norman and myself organized an amusement company which consisted of a dance hall and combination skating rink, a pool room, a short order and ice cream parlor and a moving picture show. During this time we were still shipping melons and vegetables. We were very successful in these enterprises until the start of World War I. So many young men were drafted that business was too poor to continue with the amusement company; so we discontinued this enterprise. Ransome and his daughter then left for California.

For several years I had been having trouble with my kidneys again; so Alma took me to Idaho for a few weeks where I improved, but after coming back I was only able to keep up the chores.

---

Lyman Noble Shurtliff died Aug. 10, 1927, when 64 years old.

A LIFE HISTORY OF LOVINA ADAMS SHURTLIFF WILSON
sent to author by Mrs. Jesse Wilson

Lovina Shurtliff's parents on both sides accepted the gospel in the early rise of the church and came to Utah with the early pioneers. They endured many hardships for the sake of the Gospel. Her parents were living at Harrisville, Utah, at the time of her birth.

Due to the early and strenuous times of theearly people of Utah the family was financially in hard circumstances. Lovina relates an instance when she was a small girl. She was the oldest living child in the family when her mother was confined, therefore it became her duty to care for her mother and other members of the family. This particular winter's morning she was draining the potatoes which had been cooked in an old fashioned stove kettle. She had to go out of doors to do this. The snow was deep and the wind was cold. She had no shoes to her name and wore only a thin gingham dress.

As President Brigham Young was calling on the saints to go south into Arizona to build new settlements, Ira Lyman Wilson was called as a young man to go with the saints to what was later Brigham City, Arizona. The saints were there only a short time when Pres. Young paid them a visit. While Pres. Lorenzo Snow was there he instructed Brother Wilson that it was his duty as a young unmarried man to return to Utah and find him a wife. He was given three months to do so and return to his labors as secretary of the United Order in that place. He immediately started for Utah. On arriving he began with a prayerful heart, seeking for his life's companion. He was led to the Shurtliff home. After a short time he became acquainted with Lovina Shurtliff. He told her of his mission and the request of Pres. Lorenzo Snow. She consented to go back with him. They were married in the old endowment house in Salt Lake City, 28 Nov., 1877.

They had only been married three days when they set out upon their lifes journey together as pioneers back to Arizona. Sister Wilson was very much afraid of Indians. While her husband would be out hunting for their horses which had been hobbled out at night, she would climb up in the wagon, hardly daring to breathe for fear the red men would come.

They arrived safely at Brigham City and continued their mission in the United Order. In the year 1878 their first child was born.

When their mission was completed at Brigham City, Pres. Snow called them to go further south into old Mexico to colonize there. This was another step in pioneer work.

At Colonia Diaz, Sister Lovina became very active in the Relief Society and Sunday School work. In the early days of this settlement the epidemic of scarlet fever and diphtheria became very

serious, and good nurses were very welcome. Nursing was one of Sister Lovina's natural gifts.

From this place they moved to Colonia Dublan. Here her husband was called on a mission to the Hawaiian Islands. During his absence, Sister Lovina, still being at the pioneer front, struggled hard to support her family and to assist her husband while on a mission.

After he returned, they moved to the mountain colony of Chichupa. At this place she became Pres. of the Relief Society, a Sunday School teacher and a Primary teacher. For the first time in their lives they began to accumulate a few of the comforts of life. But it was not to last, for in the year 1911 The Mexican Civil War or rebellion commenced and by the fall of 1912 the Mexican rebels had taken and robbed them of nearly all of their possessions. She worked hard and earnestly and without complaint, always acknowledging the hand of the Lord in all things.

In August, 1912, she with her husband and family took what few treasured articles and keep-sakes there were left and boarded a special train arranged by the colonists and came to El Paso, Texas, for a few days. There was no encouragement as to the possibility of returning to their home again in safety; therefore they decided to go to Manti, Utah. Here, for about two years, she and her husband worked in the Manti Temple.

But it seemed that her pioneer life was not over for she and her husband were impressed to go to The Uintah Basin, where they were the instigators of bringing about the organization of the Randlett Ward.

In the year 1921, again her husband went to Mexico on a mission. During this time she was living on a homestead of her grandson. One day she slipped and fell and broke her ankle. A failure in getting it properly set caused a decay of the bone to set in. In February, 1924, she was taken to the L.D.S. Hospital for treatment. On examination the doctors told her that unless God Almighty intervened, that her foot would have to be taken. To this decision she replied, "I believe that the Lord will heal my ankle; if he does not see fit to do so, I will die with my foot on." She had faith in the Lord and in the Elders. In a few days she was able to leave the hospital with her husband who had previously been brought to the hospital for medical attention by Pres. Roy L. Pratt.

They returned to their home at Randlett, where Ira Lyman Wilson died 4 May, 1924.

In 1931, Sister Wilson went to Manti to work in the Temple. While she was working there, she became acquainted with one of the temple workers, Bro. Joseph Homer Snow, whose companion had passed away several years before, leaving him very lonely. They both decided that they needed a companion; so they were married for time in the Manti Temple. Shortly afterward she contracted the influenza which left her with a weak heart which resulted in her death 15 September, 1935. She was light complected with blue eyes, dark hair, weighing 140 pounds, 5 feet 5 inches tall. She had a very charitable, loving and motherly disposition.

# SKETCH OF EUNICE JANE SHURTLIFF DEWEY

Eunice Jane Shurtliff was born on the 17th of February, 1863. She was the fifth child among eleven born to Luman Andros Shurtliff and Mary Eliza Adams. She was born in the town of Harrisville, Weber County, Utah. The family had moved there with a few other pioneer families shortly after the founding of Ogden in 1850.

Eunice was a bashful child; but very talented, especially in music and in the writing of poetry. She was well provided for, and obtained a common school education.

In 1881, when she was eighteen, she visited with her married sister, Louisa Shurtliff Hancock, in Marsh Valley, Idaho. There in a village then known as Nine Mile, in Bannock County, she met William Alfred Dewey, whom she married on January 30, 1882.

Her husband had gone to Marsh Valley from his childhood home in Deweyville, Box Elder County, Utah, to work in 1879. After farming for two or three years in the south end of Marsh Valley (in the Warm Springs area south of what is now the town of Downey), he acquired a farm in Nine Mile, now known as Cambridge. At that time there were only a few families in Nine Mile, and the closest neighbors were one-half to one mile away. Eunice endured many hardships in this pioneering venture. She had many frightening experiences with the Indians who were not very friendly. Their first home was a log house and in this house seven of her nine children were born.

She was an ideal pioneer mother, and an immaculate housekeeper. The Latter Day Saint Church organization in Nine Mile was, until 1895, a branch of the Marsh Center ward. Eunice greatly assisted and encouraged her pioneer husband, who had only a very meagre education. When the Cambridge Ward was organized in 1895, her husband became a counselor in the Bishopric. Later, in 1907, he was made Bishop of the same ward; he held this office for fifteen years.

As a Bishop's wife, Eunice Jane preferred to labor behind the scenes. She never entirely overcame her bashfulness; but much of William A. Dewey's success as an outstanding Bishop, member of the Stake High Council, and as a community leader was due to his wife's influence and help.

She was never very strong physically. After taking part in various auxiliary work in the church, she would frequently take to her bed for days at a time.

Eunice had a wonderful disposition and was never known to be angry with any of her nine children. She often said, "You can do more to correct a child with a little praise and a lot of love and understanding than all the spankings in the world." She was deeply religious and taught her children to trust the Lord and live His commandments. Her faith was so great that, along with

that of her husband's, she experienced miraculous healings for both herself and her children a number of times.

During the closing years of her life Eunice Jane wrote a considerable amount of very fine poetry. One of the poems, entitled "Happy Thoughts," was written in premonition of her early death. After a long illness, she passed away on the 22nd of September, 1912, at the age of forty-nine years.

The unusually large funeral attendance was a fitting testimony of the outstanding influence for good which she had exercised upon all who had known her. On her monument was inscribed the words, TO KNOW HER WAS TO LOVE HER.

## HAPPY THOUGHTS

### Her Last Poem
### Eunice J. Shurtliff Dewey

When the sun of life is setting,
  And the world seems growing cold.
When our days are filled with fretting,
  And we feel we're growing old.
Oh how sweet if we can whisper,
  To the hour that's flitting by;
Loved and loving I'm still living,
  Loved and loving let me die.

Though sometimes I'm found complaining,
  When things seem to go amiss,
Yet this thought is still sustaining,
  Life is sweet in spite of this.
Little children romp about me,
  And their laughter cares defy;
Whilst their voices sing this measure;
  Loved and loving let me die.

I have had long days of pleasure,
  Then my dreams were all of bliss.
And I seldom met a sorrow,
  But 'twas soothed with thoughts like this;
Friends have sometimes gathered 'round me,
  And their love has checked each sigh,
Loved and loving they have found me,
  Loved and loving let me die.

What to me is gold or treasure,
  When compared with life and love?
What can fill our hearts with pleasure,
  Like the friendship one can prove?
What can cheer us in our sadness,
  When this life is flitting by,
Like a heart love-tuned to gladness,
  Loved and loving let me die.

Whats beyond we know quite surely,
  And in faith the true will find
A place where love will dwell more purely
  Than the love we leave behind.
There no falsehood shall perplex us,
  And no tears will dim the eye.
Unkind words will never vex us.
  Loved and loving let me die.

# ALTAMIRA GAYLORD SHURTLIFF

Altamira Gaylord was born Aug. 7, 1816, at Westfield, Hampden, Ohio, the daughter of John Gaylord and Joanna Bagg. Her parents were born in Massachusetts and their ancestors were early American settlers. Altamira's parents joined The L.D.S. Church and came as far as Nauvoo and her father died there on Oct. 24, 1844, the same year that the prophet was martyred. The mother, Joanna Bagg Gaylord desired to come westward with her daughter and son-in-law, but her son who had not accepted the Gospel objected and took her to his home. She died in Franklin, Ohio, not long after, in 1847.

Altamira Gaylord married Luman Andros Shurtliff as his second wife. His first wife was her sister Eunice whom he married in 1830 and who bore him eight children and lived with him through his conversion to the Church and through his many missions for the Church. Luman Andros felt that he had been called to the work of the Lord and was willing to devote his life for its promotion. While he was away, Altamira, a younger sister, lived with Eunice to keep her company and help with the family. The Gaylord parents moved next door to be near their daughters. They were then in their declining years. Luman's first meeting with the Gaylord family is interesting although Altamira is just one of the children at that time. In his words, "About the middle of Oct., 1828, a man and his family, John Gaylord and his wife moved into our neighborhood. They had a large family of children among them four young persons, two young men and two young women." He continued, "One Sabbath evening as I was returning from a Methodist meeting I passed the Presbyterian meeting house and three young ladies came out followed by two young men. As I was going in the same direction I soon fell in company.----When we reached the Clapp home one boy and his sister said goodnight. The other Clapp boy stepped up to walk with the youngest Gaylord girl and I offered my arm to the other. I felt rather awkward but had made it a rule never to let a girl walk home alone in the dark, if they would accept my company. This was the first word I spoke to my wife, as she afterward proved to be. She politely accepted my arm and we walked to her home cheerfully, little thinking we were forming an acquaintance for time and eternity. When at their father's home I stepped in and sat a few minutes and formed a slight acquaintance with her and a part of the family. In all I spent the evening very pleasantly." Little did he know that he would marry a younger daughter also. "I was twenty-one and had a home and land ready and wanted a wife. The Gaylords were poor and were new in the country. Why shouldn't I seek a girl of influence and with wealthy parents? I could not find any one I enjoyed being with as much as Eunice Gaylord. Mr. Gaylord was a carpenter by trade and very deaf. I hesitated to talk to him about marrying his daughter as we would have to talk loudly and

others would hear and might tattle or make a joke of it that would cast reflection on the gentleman, so I decided to write a letter to Mr. Gaylord as follows: It being the custom of the people of our country to ask the consent of the parents when a daughter is requested in marriage, I would therefore elicit your consent that your daughter Eunice may become my lawful wedded wife. If you see fit to give your consent, please do it by signing your names and returning this letter to me. With due respect, Luman A. Shurtliff. I handed this letter to Mr. Gaylord and the next time I saw Eunice she handed it back to me signed by John Gaylord and Joanna Bagg Gaylord."

Altamira Gaylord lived with her sister at the time the Nauvoo Temple was being built; Luman helped some in the building of the edifice but was again called on a mission. He performed eight foreign missions before coming to Utah. He also had military duties, an officer in the Nauvoo Legion. Eunice died not too long before the exodus from Nauvoo. Luman and Altamira were married Nov. 25, 1845, by Samuel Bent, a close friend. In Jan. of 1846 they were called to work in the Nauvoo Temple. On Jan 29th, 1846, Altamira stood as proxy for her sister and was also sealed herself, both as wives for time and all eternity to Luman Andros Shurtliff. This was at the Nauvoo Temple. There in the basement of the temple they saw the mummies and the parchment from which The Book of Abraham was written.

Six months after their marriage when Altamira was thirty and Luman Andros was thirty-nine years old, the Saints were driven from Nauvoo. Luman had been a member of the church for ten years and had moved his family four times and started over anew. Each time there was much more responsibility and more determination. He bought a fine yoke of oxen for fifty dollars and prepared to leave again. They took the last look at the temple and started for Garden Grove, 170 miles west of Nauvoo, arriving there June 6, 1846. Altamira's husband built her a home, a house of rough split logs; the floor was of earth and the carpet hay and bark, the door, split wood and the windows were holes between the logs and for a partition a wagon cover. Now Luman was called to go back and bring away the poor Saints on the west bank of the Mississippi. He was away thirty days and while he was away Altamira gave birth to her first child, a son; Noah Luman was born Nov. 25, 1846, at Garden Grove, Pottawattamie, Iowa. The winter of 1847-48 was a hard one. Men went out into the bluff to get wood to keep warm and to sell for food, corn meal, and hay and corn for the stock.

About this time the Brother Bent who had married Luman and Altamira, died leaving a wife and four children to Luman's care; so he built them a house to live in. There were between five and six hundred people in the camp now and food enough to last only 'til April at best; clothing was scarce. Luman was called on other missions back to Illinois and visited the deserted city Nauvoo. Luman married Cynthia N. S. Bent and also her daughter, Melissa Adeline Shurtliff.

On April 4, 1848, at Winter Quarters, Altamira was not feeling well and she received a blessing at the hands of Isaac Morley.

On April 6, 1848, they were at Springville, Pottawattamie, Iowa. Luman built a double house so Altamira could have one end of it and Eunice's children the other. Some of the six children in the first family were old enough to care for the others and they lived together as a family. They lived here three years. Altamira's daughter, Ellen Cordelia (Lamoreaux) was born here March 14, 1849. Luman A. burned charcoal and taught school. He made a policy to charge so much for those who could pay and for the poor he charged nothing, but he taught all the same. He was the head of five branches and spent much time preaching and regulating Church affairs. It was here that Altamira gave birth to Francis Marion Shurtliff, my father, on January 23, 1851.

On May 20th, 1851, when my father was four months old, the Shurtliff family started for Utah, along with others. Easton Kelsey was nominated Captain of the One Hundred; L. A. Shurtliff as capt. of the first fifty and Isaac Allred as capt. of the 2nd fifty and Amos Musser as Secretary.

When they started for the West Luman says, "Haskell (son of Cynthia Noble Shurtliff, the widow of Samuel Bent) drove one wagon with two good yoke of oxen and one yoke of cows. (Cynthia was also the widow of Elisha Shurtliff.) My son Lewis Warren, now sixteen, helped me drive. We were four families in one." They arrived in Salt Lake City, 23rd September, 1851.

In November they were in Ogden, Utah. They were offered a shanty to fix up until a house could be built. Altamira and her three children occupied this and the older children lived in the wagon while the house was being built. They moved into the house located near the present City Hall Square on the 16th of Nov., 1851.

There was a swamp near and as a means of livelihood they gathered willows and reeds and made baskets. When they got a good assortment, they hitched up a yoke of steers to a wagon and started out to sell the baskets, or exchange them for wheat, shelled corn, corn on the stock or potatoes. They worked from early 'til late. When they had been in Weber County eighteen months they were permanently situated on a fifty-acre farm. They planted and had good crops.

Luman says, "In 1853, my wife Altamira and I went to April conference." On Sept. 16th Altamira gave birth to her fourth child Lucy Ann, who lived to be thirteen years of age. Luman A. was called to the legislature and lived at the home of Ezra Benson while in Salt Lake City and paid five dollars per week. While away he admonished his families to live up to the principles of the Gospel, and he says among other things, "Help Altamira all you can with her work so that she can make up the clothes for herself and children." When at home for the holidays he attended parties with his families at Fort Bingham where they were living at that time. In April, 1854, he wrote, "Altamira and I went to conference in Salt Lake." About this time Altamira took a friend into her home--Mary Eliza Adams. Later she accompanied this friend to Salt Lake City and gave her consent for Mary E. to marry Luman A. as his fifth wife. She must have believed in the Principle and must have had great love and

respect for her husband.

An interesting item is when they went to pay tithing on Jan. 16, 1856, to Bishop Bingham at Fort Bingham. They paid the following for 1855: $16.00 in labor by laying adobes on the Ogden tabernacle, $58 in livestock, 28 bu. of wheat, 5 bu. potatoes, 3 bu. beets, 1 bu. corn, 25 squashes, 500 lbs. hay, 50 lbs. salt, 3½ lbs. butter and 12 melons--equalling $109.40. Luman said he gave freely to the needy and found his bins just as full as before giving.

On Jan. 26, 1856, Altamira gave birth to her third son, Charles Vincent Shurtliff, grandfather of the author of this book. She had one more child on March 9th, 1858, Samuel Darwin who died at birth. She had six children; four of these lived to maturity and had families of their own.

Before and after this last birth, Altamira's life was despaired of and it was the time of the Johnson's Army and the move South. She was unable to be moved. On the 5th of April Luman, leaving his daughter Elizabeth to care for Altamira, took the other members of his family and started South. Later he took her as far as Salt Lake City where he could get medical care and still later to Provo Bench where he secured the best woman doctor he could get. He walked to Provo for medicines. Bro. Phineas Richards, by Luman's request, opened her infected breast to relieve her suffering. She then was taken south to Spanish Fork. Her son, my father Francis Marion Shurtliff, said of the occasion, "I was seven years old and the "move" was one of my first remembrances; the fort was full and there was no room for my father's family. We moved into a room under the ground and put my mother to bed. She was very ill during our entire stay in the South and endured severe suffering and great hardship. I remember well the dugout, the damp walls and the dirt floor, the sage brush fire and the black pot in which the food was cooked, the crowded beds and the scant rations, and my mother's sufferings." After spending thirty-eight days at Spanish Fork, they received orders to return to Ogden. The trip took four days with resting places at Provo, Salt Lake City and Point of the Mountain. They arrived home on the 23rd of June, 1858.

On March 13th, 1859, Luman wrote in his Journal, "My oldest wife has been sick nigh unto death and confined to her room or bed most of the time for the past year." In April of this year Luman moved his other families to the farm at Three Mile Creek, now Harrisville. He needed their help. They lived in a dugout until he was able to provide houses for them.

In 1860 Altamira was still living in Ogden. She was given a home of her own, a log house with furnishings and a cow provided which was pastured with a neighbor's herd. In the past fifteen years she had borne her family of six amid the hardships of pioneer life. Despite her poor health at this time, she lived twenty-three more years. She buried her youngest daughter Lucy Ann at the age of 13 on Jan. 3, 1866. Then her eldest daughter Ellen Cordelia married Wm. Geo. Lamoreaux. They had six children but twenty days after the youngest, John was born, Ellen Cordelia died. Her mother heart was tried for she loved her children.

On the 25th of Dec., 1876, Luman, reflecting back, records in his diary, "Thirty years ago this day, Altamira and I received our endowments in the temple which we helped build in Nauvoo."

Altamira was moved to Harrisville, where she lived to see her three sons married and become successful citizens in good standing in the Church and community. The two older boys made their homes in Harrisville, made their own adobes and layed them up, assisting each other. The Noah Shurtliff home is still there. Francis' home, where several children were born, was located on Harrisville Road adjoining the new highway to the north, at the intersection of Wall Avenue and Harrisville Road. Charles Vincent, Altamira's youngest son, chose to make his home in Idaho.

Altamira lived to be sixty-six years old and died on July 30th, 1883 (eight years before I was born). She was buried in the Shurtliff family plot in the Ogden City Cemetery alongside two other wives, Cynthia and Mary Eliza, and her children, Lucy Ann and Samuel Darwin, who had preceded her in death.

For the forty years that I have lived in Ogden, I have personally placed on her grave each year, with few exceptions, a flower, expressing my appreciation, sympathy and love for my pioneer grandmother who embraced the Gospel and joined the Church during its time of persecution. It is evident that she sacrificed and endured much in the westward move. All this, however, was not without blessings. In the one hundred years between 1857 and 1957 she contributed to this commonwealth, nine hundred souls, including 46 grandchildren, 171 great grandchildren, 516 second great grandchildren and approximately 161 third great grandchildren. These descendants have been faithful to their pioneer heritage.

Most of this information was gleaned from the personal journal of Luman Andros Shurtliff combined with information received from my father, Francis M. Shurtliff, second son of Luman A. and Altamira. Some of the material if from records and statistics that I have kept.

Written by Alta L. Shurtliff Tillotson, granddaughter

MISCELLANEOUS DATA

1--2062 Linda Ruth Fewens m 11 Sep 1959 in Salt Lake City, Utah, Robert Irving Woodmansee, Jr (Robert Irving & Golda Engberson) b 11 Apr 1934 in Rexburg, Madison, Idaho.

2--Mrs L Z DAYTON says that her sons name is 191 Pleasant Lumon, instead of Pleasant Green or Pleasant "L". 103 Artamisa Taylor m 24, ins 25, Sep 1902 Leon Z Dayton. Leon Z Dayton d 23 March, ins 23 Apr, 1953. 102 Stella Taylor d 2 Nov 1901 & her husband, Edwin John Connolly, d 30 June 1917, in Eureka, Juab, Utah. Their dau, Willie Thelma, ins Willie Thamer, d 28 Dec 1949 in Portland, Multnomah, Oreg. Charles Swanston b 11 Dec 1911 in Sacramento, Calif; m 217 Ruth Taylor. Dick G Winterton (Grant W & Mary Geniel Giles) b 16 May 1933 in Heber, Wasatch, Utah; m 1898 Nancy J Shurtliff.

3--281 Edw Jos Spracher m 12 Oct 1957 in Spokane, Spokane, Wash, Goldie Eliz Anderson (Fritz Gustaf Efriam Anderson & Elise Nelson) b 5 Feb 1920 in Hudson, Lincoln, SDak.

4--David Mitchell Teague (Chas Edw & 2037 Jean L Forrest) b 26 July 1959 in Riverside, Riverside, Calif. 2066 Kathleen D Kelly m 12 Nov 1959 in Osgood (near Idaho Falls, Bonneville) Idaho, Richard L Nickell (L J). 3094 Carol Rae b 3 June 1946 in Ogden, Weber, Utah; 3094b Gary Lee b 31 Aug 1948 in Ogden, Utah; 3094c Scott Dee b 28 Feb 1950 in Ogden & 3094d Jan Raymond b 25 May 1956 in Ogden are the four ch of 3059 Raymond A Swift & Lucile Bosgieter (Wm Simon d 30 Aug 1938 & Hilda Leone Allen) who were m 10 Oct 1942 in Fort Stockton, Pecos, Texas.

5--Dee Floyd b 23 March 1934 in Ogden, Weber, Utah is the son of 1256 Ireta M Stewart & her (2nd) husband, David Elmer Stoker (Alma & Catherine Tolman) b 24 Sep 1897 in Syracuse, Utah. They were m 24 Dec 1930 in Logan, Cache, Utah.

6--John Daniel, ins John David, b 11 Feb 1959 in Evanston, Wyo, is the son of 912 Jonathan L Shurtleff & Barbara Middleton. Howard Thompson, husb of 905 Evelyn B Shurtleff, b 19 Dec 1903, ins 1902. They m in Rock Springs, Sweetwater, Wyo, ins Green River, Wyo. Jerry Gordon Roper & Russell Lynn Roper were b in Evanston, Uinta, Wyo. Ralph Wm Anderton & 907 Margaret A Shurtleff m 9 Dec 1934, ins 1935. 969 Betty Larrine, ins Betty Lorrine, Anderton. Kurt b 21 July 1958 in Evanston, Uinta, Wyo is the son of Clifford R Decker & 908 June G Shurtleff. 910 Donna I Shurtleff & James R Cook m in Evanston, Wyo. Doreen Kay b 13 Aug 1957 in Evanston is their dau. LuJean b 30 Nov 1954 in Rock Springs, Sweetwater, Wyo; Sherman Bruce b 29 June 1956 in Rock Springs, Wyo & Jolane b 7 Apr 1959 in Evanston, Uinta, Wyo are the 2nd, 3rd & 4th ch of Sherman A Jensen (Leah Viola Wilson) & 911 Gloria R Shurtleff. 2010 Donald "K", ins Donald Kay, Shurtliff.

# BIOGRAPHY OF LEWIS WARREN SHURTLIFF

The ancestors of Lewis W. Shurtliff, a resident of the Weber Stake of Zion, were of old Puritan stock, the first of the name in America being William Shurtliff, who came from England to the Plymouth colony in 1634. Some late branches of the family moved westward in 1811, and Brother Shurtliff's progenitors settled about that time in Ohio on the Western Reserve. While an infant, his parents became members of The Church of Jesus Christ of Latter Day Saints. The family went to Kirtland, Ohio, in 1838; from there they moved to Far West, Mo., and thence to Nauvoo, Ill., and thence to Council Bluffs, Iowa, following with patience the buffetings and vicissitudes of the people of their chosen faith. Lewis' father, Luman A. Shurtliff, took an active part in the early days of the church; and, being a mason by trade, was privileged to work on many of the historic buildings erected in the days of the Prophet. In the spring of 1851 the family began their long journey to Utah with ox teams, arriving in Salt Lake City, Sept. 23rd of the same year. Shortly afterwards they settled in Weber county, in what is now called Harrisville; but when the Indian trouble came on, they went to live in Bingham's Fort, near Ogden. During this trouble Lewis W. Shurtliff was a lieutenant in the militia organized for self-defense. When a young boy he was ordained a Deacon at Council Bluffs and was subsequently ordained to the various grades of the Priesthood, in their order, after coming to Utah. In the fall of 1855, he was called on a mission to Salmon River, Idaho (then Eastern Oregon), where several small companies had been sent as colonists and missionaries to the Indians. They were the first white men who plowed a furrow and broke the soil of that territory. He was only twenty-one years of age when called on this most dangerous colonization expedition. While there he married Louisa C. Smith, Jan. 4, 1856. He remained there until 1858; during this time the Indians caused them much annoyance and some trouble. Finally, they had a severe encounter, in which two Elders were killed and several wounded, and all their cattle and horses were stolen by the Indians. After being imprisoned for thirty days, they were rescued by a company of about two hundred men from Utah. When Elder Shurtliff returned to Ogden in 1858, he found that the community had gone south because of the Johnston Army trouble, and on the return of the Saints to their homes, he settled in Ogden, where he purchased property. In 1863, he went to Florence, on the Missouri River, in a company under Captain Thomas E. Ricks, for the purpose of meeting and bringing the emigrating Saints and their freight to Utah. His wife died in the fall of 1866, and in the Spring of 1867 he was called on a mission to Great Britain with other missionaries. Responding to the call, he, together with other missionaries, went by mule teams to Julesburg, Nebr.,

which was then the western terminus of the Union Pacific Railway. While in England he presided successively over the Nottingham and London conferences and travelled extensively through England, Scotland and Wales. He also visited Denmark, Norway, Sweden, Germany, France and Italy, and attended meetings with the Saints in most of those countries. On returning home, he was appointed Bishop of Plain City, which office he held until 1883, when he was called back to Ogden and appointed president of the Weber Stake of Zion. This was done at a conference held in Ogden, Jan. 21, 1883. From 1866 to 1872 his time was mostly spent in the missionary field. April 10, 1872, he married Emily M. Wainwright In 1883 he was elected county commissioner of Weber county and remained in that office until 1886. During that time he was a member of the constitutional convention and was elected to The Territorial Legislature in 1886. The same year he was elected probate judge of Weber county and re-elected to both these offices in 1888. In 1889, he was elected county commissioner and served in that capacity until 1894. In 1896 and 1898 he served in the upper house of the State Legislature. For a number of years he has been connected with the Trans-Mississippi Commercial Congress, which organizations are working for the development and advancement of the western arid and semi-arid regions.--Taken from the Latter-Day Saint Biographical Encyclopedia, and sent to author by Nellie E. Stewart.

John Henry Hadfield (Joseph,Jr & Mary Jane Oliver) m Louisa Adelma Hancock. Joseph Hadfield Jr (Joseph Sr & Jane Walker Redfern) b 24 Oct 1854 in Salt Lake City, Salt Lake, Utah; d in Oct 1923 in Evans, Utah; m 26 Aug 1877 Mary Jane Oliver (Francis & Elizabeth Bailey) b 30 Jan, 1859; d 5 Dec 1921 in Riverside, Utah. Joseph Hadfield Sr (George & Alice Hazelrim) b 3 March 1827 in Hazel Grove, England; d 16 Jan 1894 in Portage, Box Elder, Utah; m 25 Dec 1853 Jane Walker Redfern (Joseph & Janett Walker) b 12 Jan 1821.

Louisa Adelma Hancock (Charles Brott & Louisa Almeda Shurtliff) b 27 July 1893. Charles Brott Hancock (Charles Brent & Samantha Rawson) b 1 Jan 1851 in Ogden, Weber, Utah; d 27 Nov 1921 in Payson, Utah, Utah; m 28 Sep 1874 Louisa Almeda Shurtliff. Charles Brent Hancock (Solomon & Alta Adams) b 23 Dec 1823 in Columbia, Ohio; m Samantha Rawson (Pheobe Adams) b 13 Mar 1807 in Montgomery, Mass.

Floyd Martin Gardner (Martin Milo & Florence Ellen Loveland) m Bertha LaPriel Hadfield (John Henry & Louisa Adelma Hancock). Martin Milo Gardner (Milo Martin & Adelaid Anderson) b 10 Nov 1886 in Deweyville, Box Elder, Utah; m 10 Feb 1909 Florence Ellen Loveland (Almond Francis & Hannah Elizabeth Dewey) b 23 Jan 1889 in Chesterfield, Caribou, Idaho; d 29 Oct 1940. Milo Martin Gardner (Milo Vandozen & Margaret Montgomery) b 25 Oct 1862; m Adelaid Anderson (Oga & Caroline Nelson) b 14 July 1856 in Stockholm, Sweden. Milo Vandozen Gardner (Benjamin & Electa Lambort) b 4 June 1835 in Erie Co, Pa; d 26 March 1908; m 29 Sep 1859 Margaret Montgomery (Robert & Mary Wilson) b 31 July 1834 in Montreal, Canada; d 11 Oct 1925 in Deweyville, Utah. Benjamin Gardner (Nathaniel & Hannah Briggs) b 19 Aug 1800 in Johnstown, Montgomery, NY. Nathaniel Gardner was b 17 Oct 1765 in Johnstown, NY and Hannah Briggs was b 7 July 1765 in Rutland, Rutland, Vt. Electa Lambort (Wm Lamport & Martha Babbit). Wm Lamport (Wm, Sr & Elizabeth Green). Robert Montgomery (James & Margaret Goodwin).

Almond Francis Loveland (Chester & Celia Simmons) b 7 May 1859 in Bountiful, Davis, Utah; d 28 March 1920; m 20 Nov 1880 Hannah Elizabeth Dewey (John Cook & Harriet May) b 1 Sep 1863 in Callsfort, Utah; d 20 June 1938. Chester Loveland (Chauncy & Nancy Graham) b 30 Dec 1817 in Madison, Lake, Ohio; d 5 March 1886; m in 1853 Celia Simmons (Wm Burt & Amanda Chapman) b 4 Apr 1831 in Canada. Chauncy Loveland (Levie & Esther Hill). Levie Loveland (Elisha & Hannah Hill) b in 1749 in Glastonbury, Hartford, Conn m 20 Apr 1775. Elisha Loveland (Thomas & Eunice Howse) b in 1709 in Glastonbury, Conn. Thomas Loveland (Thomas, Sr).

John Cook Dewey (Wm & Eliza) b 19 May 1831 in Lincolnshire, England; d 8 Oct 1895; m 11 Feb 1857 Harriet May (Geo & Hannah Hobson) b in 1839 in Berkshire, England; d 18 Sep 1887.

Roy Herman Smith (Herman Andrew & Jennie Althey Padleford) b 21 May 1886 in Hartford, Windsor, Vt. Herman Andrew Smith (Ephriam b in Amsterdam, Montgomery, NY; d in Dec 1906 & Rettie d in Saint Albans, Franklin, Vt), b 16 Aug 1859 in Malone, NY Jennie Althey Padleford (Justin & Abbie Trask; he was b 4 Apr 1831 in Middlesex, Washington, Vt and d 12 March 1901. She was b 5 July 1848 in Hartland, Windsor, Vt) b 12 March 1861 in Hartford, Vt; d 6 Apr 1926. Herman A Smith d 18 Aug 1886 in Brattleboro, Windham, Vt;

Luman Andros Shurtliff (Noah b 25 Aug 1765; d 25 Nov 1844 and Lydia Brown b 20 May 1765; d 6 Aug 1841). Altamira Gaylord (John b 1 Dec 1775 in Mass; d 28 Oct 1844 & Joanna Bagg b in 1772 in Mass; d in 1847 in Ohio). Noah Luman Shurtliff m in July 1870 Cornelia Samantha Hancock (Charles B & Samantha Rawson) b 16 Aug 1852 in Payson, Utah; d 27 Nov 1936 in Harrisville, Weber, Utah. Charles B Hancock (Solomon b 14 Aug 1793; d 2 Dec 1847; m 12 March 1815 Alta Adams b 17 May 1795; d 18 Jan 1835) b 23 Dec 1823 in Ohio; d 24 Jan 1904 in Harrisville, Utah; m in 1850 Samantha Rawson b 26 Apr 1830 in Ind; d about 1854 in Payson, Utah. Samantha's parents are Horace Strong b 15 July 1799; d 10 Oct 1882 & Elizabeth Coffin b in 1807; d in 1890.

Inga Hegsted (Hans C & Mary Borglum) b 28 June 1872 in Huntsville, Weber, Utah. Hans C Hegsted (Soren C Hansen & Johannah C Thompson) b 17 Aug 1830 in Hjorring, Denmark; d 14 Aug 1914 in Salem, Idaho; m 10 Dec 1861 Mary Borglum (Augustinus & Anna C Nielson) b 2 March 1837 in Aalborg, Denmark; d 29 March 1902 in Salem, Idaho. Soren C Hansen (Hans C Sorensen b in 1771; d in 1834 & Maren Madsen) b 3 Dec 1797 in Denmark; d 6 Jan 1842 in Denmark. Johannah C Thompson (Christian b in 1758; d in 1842 & Mary Christianson) b 19 Oct 1802 in Denmark; d 20 Jan 1862 in Denmark. Augustinus Borglum (Gutson b in 1735; d in 1807 & Mary Miller b in 1772; d in 1844) b 26 Dec 1805 in Aalborg, Denmark; d 13 Jan 1881 in Aalborg, Denmark; m Anna C Nielson (Melta Marie Sorenson b in 1773; d 30 Apr 1830) b 26 Dec 1806 in Aalborg, Denmark; d 15 Sep 1880.

Charlotte Whitesides (Ferris Ute & Alice May Stewart) b 30 Sep 1927; m James Stephen Beck (Stephen Feramorze and Maggie Elizabeth Orr) b 15 Nov 1920. Stephen Feramorze Beck (Jacob S & Elizabeth Healy) b 10 June 1888 in High Land, Utah; m 20 Dec 1911 Maggie Elizabeth Orr (James C & Maggie Ferrell) b 10 Oct 1892 in Avon, Cache, Utah. Jacob S Beck (Stephen Y & Kirstain Jacobson) b 20 July 1848 in Denmark; d 5 Sep 1921 in American Fork, Utah, Utah; m 8 Sep 1915 Elizabeth Healy (James & Mary Carlisle) b 15 Aug 1858 in Alpine, Utah; d in Oakley, Cassia, Idaho. James C Orr, Jr (James C, Sr & Elizabeth Green) b 1 Jan 1865 in Grantsville, Tooele, Utah; d 8 Feb 1917 in Salt Lake City, Salt Lake, Utah; m 14 Oct 1891 Maggie Ferrell (John Bell & Francis Jemina Swett) b 20 Sep 1875 in Ky.

Alice May Stewart (George Luman & Sarah Ann Hatch) b 7 Oct 1906; m Ferris Ute Whitesides (William Wilford & Mary Alice Adams) b 19 Aug 1904. William Wilford Whitesides (Lewis & Susan Perkins) b 1 Dec 1873 in Layton, Davis, Utah; d 30 Aug 1953 in Burley, Cassia, Idaho; m 5 May 1898 Mary Alice Adams (George Washington & Mary Ann Pilling) b 17 Jan 1877 in Layton, Utah; d 7 Nov 1918 in Layton, Utah.

Francis Wayne Shurtliff (Francis Marion & Altamira Gaylord) b 28 Dec 1887; m Jeanette Exile Davidson (Robert & Jeanette McNeil) b 1 Sep 1890. Robert Davidson (Thomas & Ann) b 31 Jan 1839 in Dundee, Scotland; d 23 Dec 1899 in Logan, Cache, Utah; m Jeanette McNeil (Thomas & Jeanette Reid) b 14 March 1861 in Logan, Utah; d 13 March 1901 in Logan, Utah. Thomas Davidson b 29 Dec 1809 in Dundee, Scotland; d 15 July 1876 in Logan, Utah; m Ann b 7 Jan 1814 in Dundee, Scotland; d 21 Apr 1904 in Rexburg, Madison, Idaho. Thomas McNeil b 15 Feb 1823 in Franent, Hadingtonshire, Scotland; d 9 Feb 1891 in Logan, Utah; m Jeanette Reid b 2 Aug 1824 in Franent, Hadingtonshire, Scotland; d 6 Dec 1900 in Logan, Utah.

Leo Earl Shurtliff (Francis Marion & Betsey Jane Hancock) b 10 Jan 1881 m Ann Janet Stowell (Wm Rufus Rogers & Harriet Eliza Stowell).b19 Jan 1881. William Rufus Rogers Stowell (Augustus Oliver Artemas & Mary Stephens 'Holmes') b 23 Sep 1822 in Solon, NY; d 30 May 1902 in Colonia Juareq, Mexico; m 15 Aug 1860 Harriet Eliza Stowell (Dan & Louisa Barnum) b 9 Jan 1843 in Westfield, Chautauqua, NY; d 7 March 1897 in Logan, Cache, Utah.

Charles Edgar McCulloch, Sr (Peter & Margaret Esther Sinclair) b 15 March 1881 m Sarah Dolores Shurtleff (Lewis Vincent & Alice Harriet Casto) b 1 Jan 1882. Peter McCulloch (Robert & Mary) b 12 July 1839 in Wigtown, Scotland; d 17 Apr 1925 in Worden, Yellowstone, Mont; m 2 Jan 1872 in Muscatine, Muscatine, Iowa, Margaret Esther Sinclair (John & Margaret) b 5 Aug 1850 in Toronto, Ontario, Canada; d 21 July 1934 in Worden, Mont.

Berneice Shurtliff b 14 Feb 1913 m Homer Jay Davis b 17 Sep 1921. His parents are John Cibley b 28 Dec 1888 in Pocahontas, Randolph, Ark m 6 Aug 1910 Lottie Jane King b 4 Sep 1892 in West Plains, Howell, Mo.

Norval Elwood Shurtliff m 27 Jan 1942 Shirley Kaye Lindbergh (Erich Oswald & Francis Mable Bassett) b 29 Aug 1917 in Camloops, B.C. Erich Oswald Lindbergh (Andrew & Julia H Olsen) b 27 March 1880 in Johnstown, Cambria, Pa m 21 Nov 1908 Francis Mable Bassett (Jerry & Catherine Hammond) b 21 Dec 1884 in Hastings, Adams, Nebr; d 8 March 1930 in Merrit, British Columbia.

Josiah Wilbur Wixom (Soloman Avery & Lois Orena Earl) b 12 Sep 1876 in Pine Valley, Utah; m 26 Oct 1898 Mary Aloha Partridge (Edward & Elizabeth Buxton) b 18 Nov 1877 in Fillmore, Millard, Utah; d 28 May 1953 in Logan, Utah. Soloman Avery Wixom (Soloman S & Sarah Avery) b 6 Aug 1846 in Farmington, Van Buren, Iowa; d 11 July 1899 in Brigham City, Box Elder, Utah; m 11 Oct 1875 Lois Orena Earl (Sylvester Henry & Lois Caroline Owen) b 26 Oct 1850 in Salt Lake City, Utah; d 23 Feb 1896 in Liberty, Idaho. Edward Partridge, Jr (Edward & Lydia Clisbee) b 25 June 1833 in Independence, Jackson, Mo; d 17 Nov 1900; m Elizabeth Buxton (John & Elizabeth Carnell) b 5 April 1842 in Sheffield, England; d 8 Sep 1898.

William Frank Owen, Sr (Nathaniel Moore Owen & Pamelia Colgrave) b 11 Oct 1825 in Potter County, Pa; d 26 Jan 1914 in Ogden, Utah; m 1 Jan 1851 Sariah Rawson (Horace Strong & Elizabeth Coffin) b 15 March 1834 in Lafayette, (Saint Louis) Mo; d 10 Dec 1914 in Ogden, Utah.

Marvin Chas Barfuss (Chas & Winifred Barnes) b 30 July 1919 in Tremonton, Boxelder, Utah m Ardella Hadfield (John Henry & Louisa Adelma Hancock) b 5 Feb 1928 in Bothwell, Boxelder, Utah. Charles Barfuss (Christian & Elizabeth Rindlisbacher) b 20 Dec 1892 in Park Valley, Boxelder, Utah m 12 Sep 1917 Winifred Barnes (John James & Hannah Eliza Douglass) b 19 June 1898 in Downey, Bannock, Idaho. Christian Barfuss, Jr (Christian & Maria Aeschbacher) b 11 Aug 1862 in Eggiwel Bern, Switzerland m 13 March 1889 Elizabeth Rindlisbacher (Christian & Magdelena Schenk) b 16 Nov 1864 in Loupersweil, Bern, Switzerland. Elizabeth d 11 June 1928 in River Heights, Cache, Utah.

Winifred Barnes (John James & Hannah Eliza Douglass) b 19 June 1898 in Downey, Bannock, Idaho. John James Barnes (Wm Jefferies & Frances Fitzjohn Chapman) b 12 Sep 1852 in Bedfordshire, England m 12 March 1884 Hannah E Douglass (Ralph Briggs & Jane Stone) b 1 July 1865 in Ogden, Utah; d 8 Oct 1938 in Tremonton, Boxelder, Utah.

Mabel Rosetta Bell (John Wm & Elizabeth Jane Bell) b 21 Jan 1904 in Salt Lake City, Utah; m 27 May 1946 Delbert H Bowman. John Wm Bell (James & Charlotte Drane) b 23 Aug 1861 in Norwich, Norfolk, England; m 17 May 1899 Elizabeth Jane Bell (Thomas & Hannah Brown) b 29 Dec 1875 in Wreningham, Norfolk, England. J W Bell d 24 Jan 1934 in Salt Lake City, Utah. James Bell (Thomas & Elizabeth Smith) b 26 Dec 1827 in Wreningham, Norfolk; d in July 1900 in Salt Lake City, Utah; m 13 Sep 1853 Charlotte Drane (James & Sophia Carriage) b 21 July 1831 in Wreningham, Norfolk; d 12 March 1912 in Salt Lake City, Utah. Thos Bell was born in 1783 in Wymondham; d in Dec 1863 in England. Elizabeth Smith b 1787 in Swardstone, England; d 25 Apr 1861 in England. James Drane b 1800 in Suffolk, England; d 23 Oct 1865 in England. Sophia Carriage b 1805 in Wreningham, Norfolk; d 15 Sep 1874 in England.

Elizabeth J Bell (Thomas, Jr & Hannah Brown) b 29 Dec 1875 in

Wreningham, Norfolk. Thomas Bell (Thomas & Elizabeth Smith--See the same names in paragraph next above. This is the same husband and wife.) d 1 Dec 1863. Hannah Brown (Solomon b in 1815; d 22 Dec 1880 in Wreningham, Norfolk & Eliza Lake b in 1822; d 5 July 1879 in Wreningham, Norfolk) b 28 Apr 1845 in Wreningham, Norfolk died 21 Dec 1925 in Wreningham.

Larry Fern Denney (Edward LeRoy & Mary Myrtle Skidmore) b 23 Feb 1923 in Lovell, Big Horn, Wyo m Carrie Elizabeth Gunter (James Hamilton & Zelma Clifford Taylor) b 7 May 1924 in Macon, Georgia. Edward LeRoy Denney (Edw & Julia Ann England) b 31 Aug 1897 in Oakley, Summit, Utah; d 12 Nov 1944 in Malad, Oneida, Idaho; m 13 Feb 1918 Mary Myrtle Skidmore (Napoleon). Edward Denney (Chas & Mary Ann Dangerfield) b 1 Oct 1869 in London, England m 5 Dec 1894 Julia A England (John & Eliza Kennington) b 19 Jan 1873 in Tooele, Tooele, Utah. Charles Denney (Geo & Sarah Day) b 17 Dec 1822 in London, England; d 30 Oct 1875 in Salt Lake City, Utah; m 17 Sep 1847 Mary A Dangerfield (Thomas & Caroline Bucknell) b 11 Aug 1829 in London, Eng; d 11 July 1925 in Salt Lake City, Utah. John England (Daniel & Mary Ann Medler) b 25 Oct 1840 in Norwich, Eng; d 16 Oct 1924 in Tooele, Utah; m 5 March 1863 Eliza Kennington (Richard & Mary Davison) b 24 Aug 1844 in Lincolnshire, Eng; d 28 March 1924 in Tooele, Utah.

James Hamilton Gunter (Zeb Vance & Elizabeth Matilda Myers) b 19 July 1884 in Graham County, NC m 16 Apr 1919 Zelma C Taylor (Henry Arthur & Carrie Belle Parker) b 1 Apr 1899 in Milledgeville, Baldwin, Ga. Zeb V Gunter (Geo Marion & Sarah Jane Turpin) b 22 Feb 1861 in Jackson County, NC; d 22 Aug 1935 in Arimo, Bannock, Idaho; m 12 Oct 1883 Elizabeth M Myers (Samuel Lafayette & Easter Eliza Sawyers) b 6 Aug 1868 in Blount Co, Tenn. George M Gunter (Geo & Sidney Watson) b 13 May 1833 in Jackson Co, NC; d in 1914; m Sarah J Turpin (Jas & Jennie Messer) b 19 May 1831 in Jackson Co, NC; d 25 Dec 1865. Samuel L Myers (Daniel & Matilda Cable) b 3 June 1843 in Webster, Jackson, NC; d 18 June 1906 in Graham Co, NC; m Easter E Sawyers (Wm Hamilton & Elizabeth Welch) b 9 Aug 1846 in NC; d 9 Aug 1912 in NC.

Henry A Taylor (Julius Nicholas & Lucy Temples) b 21 Jan 1866 in Ga; d 5 June 1923 in Milledgeville, Ga; m 31 Aug 1890 Carrie B Parker (John Wesley & Clifford Louisa Grimes) b 10 March 1876 in Milledgeville, Ga. Julius N Taylor (Canty) b 1 May 1830 in Irwinton, Wilkinson, Ga; d 12 Dec 1914 in Milledgeville, Ga; m Lucy Temples (Willie Cox) b 22 Dec 1841 in Ga; d 6 March 1909 in Milledgeville, Ga. John W Parker (Stephen & Sarah Grimes) b 12 Feb 1854 in Miss; d 8 Dec 1918 in Milledgeville, Ga; m Clifford L Grimes (Geo & Henrietta Norr) b 3 March 1853 in Milledgeville, Ga; d 11 Jan 1899 in Macon, Bibb, Ga.

Ralph Woodruff Flygare (Christian & Margaret Amelia Hansen) b 12 March 1905 in Ogden, Utah m 15 June 1926 Constance Sophia Miller (Geo Campbell & Phoebe Louisa Richardson) b 17 Feb 1903 in Plain City, Utah. Christian Flygare (Nils Christian & Mary Isaacson) b 22 Oct 1867 in Plain City, Utah; d 11 July 1934 in

Ogden, Utah; m 12 Jan 1887 Margaret A Hansen (Jens--James b 24 July 1827 in Barnholm, Denmark; d 10 July 1896 in Brigham City, Boxelder, Utah & Margaret Steffenson) b 11 Aug 1866 in Brigham City, Utah; d 23 Aug 1948 in Afton, Lincoln, Wyo. Nils C Flygare (Christian) b in Copenhagen, Denmark; d in Ogden, Utah; m Mary Isaacson d in 1924 in Ogden, Utah. Margaret Steffenson (Jens & Ane Marie Jespersen) b 21 Dec 1840 in Hjarring, Denmark; d 17 Feb 1870. Jens Steffenson m Ane Marie Jespersen (Johanna Petersen) b in Hjarring, Denmark.

George C Miller (John Shepherd & Elizabeth Campbell Hodge) b 10 May 1878 in Cold Spring, Boxelder, Utah m Phoebe Louisa Richardson (Franklin Dewey & Laura Jane Shurtliff d in July 1939 in Alameda, Alameda, Calif) b 29 Oct 1876 in Plain City, Utah. John S Miller (John Hawkins & Ann Shepherd) b 12 March 1848 in Southampton, England; d 6 July 1907 in Grant, Jefferson, Idaho; m 10 Oct 1870 Elizabeth C Hodge (Geo Campbell & Elizabeth Geddes) b 14 Feb 1851 in Glasgow, Scotland; d 4 Feb 1901 in Plain City, Utah. John H Miller (John & Harriet Hawkins) b 5 July 1819 in Southampton, England; d 16 Dec 1905 in Grant, Idaho; m 17 March 1841 Ann Shepherd (Nathaniel & Mary Andrews) b 8 May 1825 in Southampton, Eng; d 27 March 1910 in Grant, Idaho. Geo C Hodge (James & Elizabeth Campbell) b 18 June 1821 in Paisley, Scotland; d 4 Nov 1896 in Springfield, Sarpy, Nebr; m Elizabeth Geddes (John & Annabelle Campbell) b 5 May 1822 in St Maria, Fonia, Greece; d 25 Apr 1907 in Springfield, Nebr.

Franklin D Richardson d in Ogden, Utah; m Laura Jane Shurtliff (Lewis Warren & Louisa Catherine Smith) b 29 Dec 1857 in Ogden, Utah. Ebenezer Clawson Richardson (Josiah & Lawly Foote) b 7 Aug 1815 in Dryden, Tompkins, NY m Phoebe Wooster Child (Alfred Bosworth & Polly Barber) b 17 Jan 1833.

Frances Myrtle Denney (Edward LeRoy & Mary Myrtle Skidmore) b 6 Apr 1919 in Lovell, Big Horn, Wyo. Mary Myrtle Skidmore (Napoleon & Mary Myrtle Yeager) b 19 May 1902 in Sharon, Mercer, Pa; d 10 Dec 1951 in El Centro, Imperial, Calif. Napoleon Skidmore (Samuel Kiser & Savannah Brake) b 12 Jan 1876 in Braxton County, WVa; d 30 Apr 1953 in Bloomfield, Sonoma, Calif; m Mary Myrtle Yeager (Wm d in 1936 & Fallnash d in 1894) b 1 Jan 1877 in Holly, Braxton, WVa; d 14 June 1902 in South Sharon, Pa. Samuel K Skidmore (Isaac & Lucinda Cogar) b 23 Nov 1849 in Bakers Runn, WVa; d 29 July 1916 in Levi, WVa; m 31 Dec 1874 Savannah Brake (Leonard J & Jerethew Hickle) b 6 Apr 1855 in Hacker Valley Webster, WVa; d 11 Jan 1948 in Lovell, Wyo.

Arlene Marie Green (Arthur Nalder & Ila Marie Holman) b 3 March 1932 in Lethbridge, Alta, Can. Arthur N Green (Geo Wm & Mary E Nalder) b 24 Nov 1903 in Raymond, Alta; m 18 July, Ila M Holman (Joshua Stevens & Karen Nielsen) b 9 Apr 1906 in Sterling, Alta. Geo Wm Green, Jr (Geo Wm & Davina Smith Forbes; he was b 18 May 1841 in Elephant Hook, S. Africa & d 11 Feb 1908 in Layton Davis, Utah; she was b 11 Feb 1850 in St Mennonch, Scotland & d 4 May 1925 in Layton, Utah; her mother's maiden surname is Smith) b 27 Feb 1868; d 24 Jan 1944 in Lethbridge, Alta; m in Enterprise,

Washington, Utah, Mary E Nalder (Wm New & Emma Evans b 13 July 1848 in Cardiff, Wales; d 29 Aug 1926 in Layton, Utah) b 1 Jan 1872 in Layton, Utah. Wm New Nalder (Stephan & Esther New) b 26 Jan 1848 in Donnington, England; d 27 Dec 1918 in Layton, Utah; m 3 May 1869 Emma Evans.

Joshua S Holman (John Greenleaf & Rachel Stevens) b 5 Feb 1862 in Pleasant Grove, Utah, Utah; m Karen Nielsen (Mans & Maria Mute Peterson) b 18 May 1866 in Vedum, Denmark; d 19 Dec 1932 in Lethbridge, Alta. John G Holman (Joshua & Rebecca Greenleaf) b 18 Oct 1828 in Genesee County, NY; d 5 Nov 1888 in Rexburg, Madison, Idaho; m 3 Feb 1856 Rachel Stevens (Wm & Marinda Thomas) b 1 Dec 1834 or 35 in Mount Pleasant, Upper Canada.

Mans Nielsen (Niels & Karen Madsen) b 18 Feb 1838 in Denmark; d 8 Jan 1914 in Sterling, Alta; m Maria M Peterson (Christian & Karen Margaret Petersen) b 22 July 1845 in Sonderkongerslev, Denmark; d 24 May 1905 in Sterling, Alta.

Edith Oneata Owen (Wm Franklin & Edith Shurtliff) b 23 March 1907 in Logan, Cache, Utah; m 26 March 1926 Clifford Preston (Chas Henry & Della Curtis) b 10 May 1902 in American Fork, Utah, Utah. Wm F Owen, Jr (Wm Franklin) b 13 Nov 1879 in Harrisville, Weber, Utah; m 28 Nov 1904 Edith Shurtliff (Francis Marion b 23 Jan 1851 & Alta Priscilla Hancock b 22 Dec 1853 in Payson, Utah, Utah) b 17 July 1880 in Harrisville, Utah. Wm F Owen (James & Sariah Rawson) b 5 Aug 1854 in Ogden, Weber, Utah; m 20 Jan 1877, d 22 Feb 1927 in Idaho Falls, Idaho. Wm F Owen m Elizabeth Lucinda Rawson (Arthur Morson & Margareta Pace). James Owen (Nathaniel & Permelia Colgrove) b 11 Oct 1825 in Potter County, Pa; d 26 Jan 1914 in Ogden, Utah; m 1 June 1851 Sariah Rawson (Horace Strong & Elizabeth Coffin) b 15 March 1834 in Lafayette County, Mo, d 10 Dec 1914 in Ogden, Utah.

Arthur M Rawson (Horace Strong & Elizabeth Coffin) b 17 June 1840 in Nauvoo, Hancock, Ill; d 1 March 1923 in Ogden, Utah; m about 1856 Margaret A Pace (James & Lucinda Strickland) b 14 Sep 1842 in Nauvoo, Ill, d in Feb 1929 in Ogden, Utah.

Alta P Hancock (Chas B & Samantha Priscilla Rawson). Chas B Hancock (Solomon & Alta Adams) b 23 Dec 1823 in Columbus, Franklin, Ohio; d 24 Jan 1904 in Harrisville, Utah; m in 1850 Samantha P Rawson (Horace Strong & Elizabeth Coffin b in 1807) b 26 Apr 1830 in Randolph County, Ind, d 16 May 1854 in Payson, Utah, Utah.

Chas Henry Preston (James Whitmore & Emeline Houston) b 26 Aug 1875 in Alpine; d 5 May 1928 in Declo, Cassia, Idaho; m in 1851 in Provo, Utah, Utah, Della Curtis (Simmons Philander & Asemeth Lawrence) b 24 Oct 1876 in Springville, Utah, Utah. James W Preston (Richard) b 7 Oct 1822 in Salem, Essex, Mass; m in 1851 in Vt, Emeline Houston (Isaac & Theodosia E Keys) b 28 Feb 1834 in Vt. Isaac Houston (Samuel & Phoebe Mayo).

Simmons P Curtis (Enos & Ruth Franklin) b 26 March 1818 in Sullivan, Tioga, Pa; d 11 Apr 1880 in Springville, Utah, Utah; m Asemeth Lawrence (Aaron).

Lovina Adams Shurtliff (Luman Andros & Mary Eliza Adams) b 2 Aug 1859; m Ira Lyman Wilson (Wellington Paul & Eliz Boardman Smith) b 4 June 1852.

Luella Durfee (Edmond Franklin & Nancy Ellen Martin) b 15 Nov 1890; m Christopher Ruben Wilson (Ira Lyman & Lovina Adams Shurtliff) b 14 June 1888. Edmond Franklin Durfee (Jabez & Celestia Curtis) b 5 Oct 1861 in Springville, Utah, Utah; d 12 Dec 1942 in Randlett, Uintah, Utah; m 10 Dec 1885 Nancy Ellen Martin (Josiah Fleming & Catherine Fahy) b 2 July 1867 in Chicken Creek, Juab, Utah; d 28 May 1916 in Cainsville, Utah.

Elsie Marie Jarman (Franklin Larsen & Nanna Vilate Wall) b 20 Oct 1927. Franklin L Jarman (Chas Gill & Kirsten Maria Larsen) b 27 Sep 1891 in Lyman, Uinta, Wyo; m 8 June 1917 Nanna V Wall (Joseph Josephson & Ellen Kristina Anderson) b 12 Feb 1894 in Salt Lake City, Utah. Chas G Jarman (Wm Chas & Amelia Gill) b 2 May 1867 in Torquay, Devon, England; d in July 1949; m 5 Jan 1889 Kirsten M Larsen (Paul Christian & Maren Jensen) b 16 Sep 1863 in Manti, Sanpete, Utah; d in Provo, Utah, Utah.

Joseph J Wall, Jr (Joseph Josephson & Johanna Johanson Kant) b 15 Aug 1848 in Cullred Redvag Elfsborg, Sweden; d 24 Apr 1921 in Lyman, Uinta, Wyo; m 28 July 1887 Ellen K Anderson (Niels Jeppson & Karen Marie Neilson) b 2 July 1868 in Veele, Denmark; d in Feb 1933 in Lyman, Wyo.

Larry Gene Stickney (Doc Quinn & Anne Frankie Garner b in Okla) b 3 March 1930. Mary Delberta Stapp (David Washington Young & Ida LuHettie Perryman) b 31 Dec 1907; m Harold Locy Lamoreaux (Andrew Luman & Marie Nancy Wilson). David W Y Stapp (David Wm & Louisa Oder) b 23 Nov 1862 near Lake City, Macon, Ill; d 22 Dec 1940 in Bell Gardens, Los Angeles, Calif; m 9 Dec 1883 Ida L Perryman (Jos & Nancy Jane Spurgeon) b 21 July 1867 in Bethany, Moultry, Ill.

Wellington Paul Wilson (Deliverance, Jr) b 1 Feb 1814 in Burlington, Chittenden, Vt; d 29 May 1896; m 13 Dec 1836 Eliz Boardman Smith b 27 Jan 1817. Wm Herbert b 7 March 1830 in Birley, Gloucestershire, England; d 31 May 1900 in Dublan, Chi, Mexico; m Hannah Ireland b 19 Oct 1831 in Cowley, Gloucestershire, Eng; d 27 Dec 1923 in Mesa, Maricopa, Ariz.

Heber Otto Chlarson (Hans N b in Sweden & Johanna Charolett Scherline b in Sweden) b 17 Nov 1862 in Ronneby, Blekinge, Sweden; m 19 Sep 1907 Ida Wilson (Ira Lyman & Lovina Adams Shurtliff) b 30 Dec 1878 in Brigham, Ariz.

Alexander Bickmore Kidd (Alexander & Fidelia Bickmore) b 30 March 1853 in (Herriman) Salt Lake City, Utah; d 22 March 1939 in Vernal, Uintah, Utah; m 6 May 1877 Sarah Eliz Wright (Thomas Rhobison & Betsy Ann Tanner) b 7 June 1858 in Lehi, Utah, Utah; d 7 Oct 1938 in Vernal, Utah. Alexander Kidd b 2 Dec 1814 in Washington Co, Pa; d 25 Jan 1896; m 17 March 1866 Fidelia Bickmore b 5 Feb 1833 or 35 in NY; d 16 Nov 1916. Thomas R Wright b 30 Aug 1828 in England; d 16 Nov 1916; m in 1854 Betsy

Ann Tanner b 20 Apr 1840 in Eng; d 13 July 1927 in Lakeport, Tooele, Utah.

Wellington Paul Wilson (Deliverance, Jr & Lovina Fairchild) b 1 Feb 1814 near Burlington, Chittenden, Vt; d 29 May 1896; m 13 Dec 1836 in Kirtland, Ohio, Eliz Boardman Smith b 27 Jan 1817. Deliverance Wilson, Jr b 2 July 1769 in Petersham, Worcester, Mass; d while emigrating from Kirtland, Ohio to Nauvoo, Ill about 1839; m about 1794 in Prubaly, Ga, Lovina Fairchild b 10 Feb 1774 in Arlington, Bennington, Vt; d of old age about 1845 in Nauvoo. Deliverance, Jr & Lovina had the following children: 1--Sarah, 2--Hannah, 3--Stephen, 4--Marcia, 5--Geo Deliverance, 6--Mary Ann, 7--Emiline, 8--An infant (name unknown), 9--Wellington Paul. The above mentioned Geo Deliverance Wilson first m Mary Ellen Johnson and they had 1--David Johnson and 2--Geo Jacob who d in infancy; Geo Deliverance later m Martha Ann Rieste and they had 1--Mary Johnson, 2--Geo Hyrum, 3--Martha Ann, 4--James Williams, 5--Jos Deliverance, 6--Jesse Stephen, 7--Lovina Emeline, 8--David Israel, 9--John Thomas, 10--Sarah Ann and 11--Almera.

The above named Wellington P Wilson & Eliz B Smith had 1--Stephen Fairchild, 2--Wellington Paul, Jr, 3--Sidney Smith, 4--Maryette, 5--Eliz, 6--Sarah Alice, 7--Clarissa Jane, 8--Iry Lyman, 9--Olive Condeny and 10--Jos Ellis.

John Cook Dewey (Thomas C & Eliza Cook) b 19 May 1831 in Stroxton, Lincolnshire, England; d 8 Oct 1895 in Deweyville, Box Elder, Utah; m 11 Feb 1857 Harriet May (Geo & Hannah Hobson) b in 1839 in Chevely, Berks, England; d 18 Sep 1887 in Deweyville Utah. Thomas C Dewey (Mathew & Eleanor Blow) b 28 Dec 1810 in Ropsley,Lincolns, Eng; d 12 May 1892 in Shullegate, Eng; m Eliza Cook (Eliz) b 24 Dec 1804 in Plungar, Grantham, Eng; d 8 Dec 1882 in Shullegate, Grantham, Eng.

Vera Mary Coffin (Wm Hunt & Mary Cordelia Merrill) b 18 April 1887 in Downey, Bannock, Idaho. Wm H Coffin (Wm Albert & Sophronia Hunt) b 10 Nov 1867 in Oxford, Franklin, Idaho; d 8 Apr 1921 in Downey, Idaho; m 26 June 1886 Mary C Merrill (Austin Taylor & Mary Jane Hatton) b 15 Dec 1864 in Smithfield, Cache, Utah; d 24 Sep 1938 in Downey, Idaho. Wm A Coffin (Wm Barney & Abigail Starbuck) b 15 Nov 1846 possibly in Bonaparte, Wayne, Ind; d 25 May 1894 in Downey, Idaho; m 1 Jan 1866 Sophronia Eliz Hunt (Jefferson & Matilda Jane Neace) b 27 Aug 1848 in Salt Lake City, Utah; d 25 Oct 1942. Wm B Coffin (James & Sarah or Sally Starbuck) b 24 Sep 1809 in Salem, Guilford, NCar; d 4 June 1850 in Council Bluffs, Pottawattamie, Iowa; m 21 Sep 1833 Abigail Starbuck (Wm & Esther Coffin) b 1 June 1813 in Richmond, Wayne, Ind; d 11 Dec 1891 in Cambridge, Washington, Idaho.

James Coffin (Mathew & Hannah Mendenhall) b in New Garden, Guilford, NCar; m Sarah or Sally Starbuck (Mathew & Lydia Barney) Mathew Coffin (Wm & Priscilla Paddock) b 13 Feb 1754 in Nantucket, Nantucket, Mass; d in NCar; m Hannah Mendenhall (James & Hannah Thomas) b in Chester Co, Pa. Sarah or Sally Starbuck (Mathew & Lydia Barney). Mathew Starbuck (Edw & Damaris Worth) b in Jan 1750 in Nantucket, Mass; d in NCar; m 28 Nov 1776 Lydia

Barney (Benjamin & Jemima Jenkins).

Edw Starbuck (Paul & Ann Tebbets or Tibbetts) b 28 Nov 1719 on Nantucket Island, Mass; d 11 Dec 1798 in Nantucket, Mass; m 7 Nov 1742 Damaris Worth. Paul Starbuck (Nathaniel & Dinah Coffin) b 29 Aug 1694 in Nantucket Island, Mass; d 20 May 1759 in Nantucket, Mass; m 26 Sep 1718 Ann Tibbetts (Ephraim & Rose Austin) b 8 July 1697. Nathaniel Starbuck, Jr (Nathaniel & Mary Coffin) b 9 Aug 1668 in Nantucket, Mass; d 9 Feb 1753 in Nantucket, Mass; m 20 Nov 1690 Dinah Coffin (James & Mary Severance) d 1 Aug 1750 in Nantucket, Mass. Nathaniel Starbuck (Edw b in 1604 in Derbyshire, England; d 4 Dec 1690 in Nantucket, Mass; m in 1635 Katherine Reynolds b in Wales; d in Dover, NH) b in 1635 in Dover, NH; d 6 June 1719 in Nantucket, Mass; m in 1662 Mary Coffin (Tristram & Dionis Stevens b in England; d in Nantucket, Mass) b 20 Feb 1645 in Haverhill, Essex, Mass; d 13 Sep 1717 in Nantucket, Nantucket, Mass. Tristram Coffin (Peter & Joan Thember) m Dionis Stevens.

Ann Tibbetts b 8 July 1697 (Ephraim & Rose Austin). Ephraim Tibbetts (Jeramy & Mary Canney) b 2 May 1678. Jeramy Tibbetts (Henry b abt 1596 in Eng; d between 1675 & 1679 in St Albans & Mary) b before 1636 of Dover Neck; will dated 5 May 1677; m Mary Canney (Thomas). Mary Canney (Thomas). Rose Austin (Thomas & Ann Otis) b in 1678. Thomas Austin (Jos & Sarah Starbuck) of Dover, NH; m in 1676 Ann Otis (Richard & Rose Stoughton b abt 1629; d abt 1676) b between 1650 & 1655. Jos Austin b abt 1616 of Dover NH; m in 1648 or 1649. Sarah Starbuck (Edw & Kathrine Reynolds).

James Coffin (Tristram & Dionis Stevens) b 12 Aug 1640 in Buxton England; d 28 July 1720 in Nantucket, Nantucket, Mass; m 3 Dec 1663 Mary Severance (John & Abigail Kimball) b in Salisbury, Essex, Mass. Dionis Stevens (Robert of England). John Severance b in Eng; d in Salisbury, Mass; m Abigail Kimball. Abigail Kimball (Richard & Ursula Scott) b in Rotteden, Suffolk, Eng; d 17 June 1758 in Salisbury, Mass; m John Severance. Richard Kimball (Henry, 4th) b in 1595 in Ipswich, Eng; d 22 June 1675. Henry Kimball or Kembold, 4th (Henry, 3rd & Margaret Munning). Henry Kembold, 3rd (Henry Kembold or Kymbold, Jr of Hitcham; will dated 4 Jan 1558 & Cecelia) m in 1564 Margaret Munning.

Ursula Scott (Henry & Martha Whatlocke) bap 14 Feb 1597; d 1 March 1676. Henry Scott (Sir Reginald & Mary Luke) b in Rattlenden, Suffolk, Eng; d in Dec 1624; m Martha Whatlocke (Thomas & Johan buried 14 March 1610) chr 18 June 1568 in Ipswich, Eng. Sir Reginald Scott (Sir John & Ann Pympe) b in 1538 in Kent, Eng; d in 1599; m Mary Luke. Thomas Whatlocke b in Rattlenden, Suffolk, Eng; bur 25 Jan 1608 in Rattlenden; m Johan bur 14 March 1610.

Henry Kimball or Kembold, 4th m Johan.

Ann Pympe (Reginald & Eliz Pashley) m Sir John Scott. Eliz Pashley (John) b abt 1482 in Kent, Eng. John Pashley (Robert & Philippa Sergeaux) b abt 1462 in Kent, Eng. Philippa Sergeaux (Sir Richard & Philippa Fitzalan). Philippa Fitzalan (Richard & Isabel Le Despencer) m Sir Richard Sergeaux. Isabel Le Despencer

(Hugh & Alianore DeClare). Alianore DeClare (Gilbert & Joan Plantagenet). Joan Plantagenet (Edward I & Eleanor of Castile). Edw I (Henry III) b in 1239; d in 1307. Eleanor of Castile (Ferdinand III, King of Castile).

Clarence Marcellus Cheney (David & Ladema Hutchings) b 8 Aug 1890 in Huntington, Emery, Utah; m 19 Nov 1913 Alice Leal Blackburn (Thomas Henry Bark & Roxcy Lucina Bigler). David Cheney (Elam & Talitha Cumi Garligkg) b 8 March 1857 in Springville, Utah, Utah; d 11 Nov 1926 in Logan, Utah; m 5 Aug 1878 Ladema Hutchings (Shepherd P & Eliza Ann Pectol) b 31 Dec 1861 in Springville, Utah; d 22 Oct 1918 in Junction City, Geary, Kas.

Elam Cheney (Aaron & Mehitable Wells) b 16 May 1825 in Freedom, Cattaraugus, NY; d 24 March 1912; m in 1854 Talitha C Garligkg or Garlick. Aaron Cheney (Benjamen & Eunice Hubbard) b abt 1787 in Granby, Essex, Vt; m Mehitable Wells (Selah & Mehitable Tutwill or Tuthill) b 1 Jan 1787 in Southold, Suffolk, NY; d in Grantsville, Tooele, Utah. Benjamen Cheney (Jos & Dorcas Stewart) bap 8 May 1763 in Wells, York, Maine; m 31 May 1783 Eunice Hubbard (John Heard & Hannah Neal) b 13 March 1757 in Wells, Maine. Jos Cheney (Daniel & Sarah Littlefield) b 7 Feb 1726 in Wells, Maine; m 26 Jan 1750 Dorcas Stewart (Samuel, Jr & Dorothy Allen) b in 1735 in Wells, Maine; d 6 Jan 1817. Daniel Cheney, 3rd (Daniel, Jr & Hannah Dustin) b 16 July 1699 in Newbury, Mass; d after 1761; m 12 March 1723 or 24 Sarah Littlefield Daniel Cheney, Jr (Daniel & Sarah Bayley) b 31 Dec 1670 in Newbury, Mass; d in 1755; m Hannah Dustin (Thomas, Jr & Hannah Emerson) b 27 Aug 1678 in Haverhill, Essex, Mass. Daniel Cheney (John & Martha) b abt 1633 in England; d 10 Sep 1694 in Newbury, Mass; m 8 Oct 1665 Sarah Bayley (John, Jr & Eleanor Emery) b 17 Aug 1644; d 26 Oct 1714. John Cheney (John Wm & Eliz) b abt 1605 in England; d 28 July 1666; m Martha. John Wm Cheney (Wm & Frances) m Eliz. Wm Cheney (Wm, Jr & Anna Holme) d in 1608; m Frances. Wm Cheney (Sir John & Eliz Remston) m Anna Holme. Sir John Cheney (Lawrence & Eliz Coshayne) m Eliz Remston. Lawrence Cheney (Sir John & Katherine Eugaine) m Eliz Coshayne.

Alice Leal Blackburn (Thomas Henry Bark & Roxcy Lucina Bigler) b 22 March 1893 in Brigham City, Box Elder, Utah; m Clarence Marcellus Cheney. Thomas Henry Bark Blackburn (Jos & Ann Bark) b 8 June 1856 in Branstone, England; d 19 March 1922 in Brigham City, Utah; m 8 June 1874 Roxcy Lucina Bigler (Jacob G & Nancy Ann Keller) b 9 Nov 1856 in Nephi, Juab, Utah; d 12 Feb 1899 in Brigham City, Utah. Jos Blackburn (Jephtah b in 1783 in Bardney, Lincolns, England; d 22 Feb 1851 in Washingtonborough Parish, Eng; m 26 March 1822 in Heightington, Eng, Ann Breeton) b 24 Nov 1827 in Heightington, Eng; d 18 June 1892 in Nephi, Utah; m Ann Bark. Ann Breeton (Wm & Mary) b in 1789 in Heightington, Lincolns, Eng; d 1 Nov 1848 in Heightington, Eng; m Jephtah Blackburn.

Harriet May (Geo & Hannah Hobson) b in 1839 in Chevely, Berks, England; d 18 Sep 1887 in Deweyville, Box Elder, Utah; m John C Dewey. Geo May (James & Martha Emmons) b 20 June 1809 in Chieveley Newberry, Berks, Eng; d in June 1852 in Council Bluffs,

Pottawattamie, Iowa; m Hannah Hobson (Thomas & Eliz b abt 1770) b 18 March 1809 in Courage, Newberry, Chieveley, Eng; d 6 July 1852 in Nebr. James May (Geo & Eliz King d 30 Nov 1800) b 21 Dec 1783 in Oare Chieveley, Berks, Eng; m 3 June 1806 Martha Emmons (Thomas & Eliz) b 23 May 1784 in Oare Chieveley, Berks. Geo May b abt 1746 in Oare Chieveley, Berks; d 17 May 1769; m Eliz King.

Thomas Emmons (Jos & Mary Palmore) chr 26 Dec 1756 in Leckhamstead, Berks; m Eliz. Mary Palmore (Wm & Martha Prince) b 27 May 1729 in Wickham, Berks; m 9 Apr 1749 Jos Emmons. Wm Palmore b in Wickham, Berks; bur 29 March 1758; m 28 Oct 1724 Martha Prince (John & Martha bur 14 Jan 1746) b 16 Feb 1700 in Wickham, Berks.

Thomas Hobson (Benjamen & Rebecca Prater) b 8 March 1754 in Chieveley, Berks; m Eliz. Benjamen Hobson (Chas b 12 Feb 1664 in Welford, Berks & Abigail) b 1 Dec 1716; m 25 Feb 1746 Rebecca Prater (Thomas & Hannah) b 13 Apr 1725.

Mary Eliz Adams (Wm Britton & Sarah Giles Bryant b abt 1817 in Shaftsbury, Bennington, Vt; d abt 1844) b 23 May 1837 in Northampton, Hampshire, Mass; d 14 July 1873 in Ogden, Utah; m 9 Dec 1854 Luman Andros Shurtliff. Wm B Adams (Peter, 4th & Abigail b abt 1792) b 14 Feb 1814 in Pittsfield, Berkshire, Mass; d in 1861 in Tooele, Tooele, Utah; m abt 1834 Sarah Giles Bryant. Peter Adams, 4th (Peter, 3rd & Hannah Britton) b 11 Nov 1781 in Rutland, Worcester, Mass; m Abigail. Peter Adams, 3rd (Peter, Jr & Eliz Rawson) b 20 July 1760; m 6 July 1778 Hannah Britton (Samuel & Dorothy Walkey) b 23 Aug 1755 in Southboro, Worcester, Mass. Peter Adams, Jr (Peter & Mary Webb) b 13 Aug 1700 in Braintree (Quincy), Suffolk, Mass; m 31 Oct 1756 Eliz Rawson (Daniel & Mary Gulliver) b 30 Nov 1723 in Braintree, Suffolk, Mass. Peter Adams (Jos & Abigail Baxter) b 7 Feb 1670 in Braintree, Mass; m 12 Feb 1694-5 Mary Webb (Christopher & Hannah Scott) b 6 Sep 1669 in Braintree, Mass. Jos Adams (Henry & Eliz Squire) b abt 1626 in England; d 6 Dec 1694; m 29 Nov 1650 Abigail Baxter (Gregory & Margaret Paddy) b in Sep 1634 in Roxbury, Suffolk, Mass; d 27 Aug 1692. Henry Adams (John & Agnes Stone) b in 1583 in Barton St. David, Somersetshire, Eng; d 6 Oct 1646 in Braintree, Mass; m 19 Oct 1609 Eliz Squire (Henry) chr 29 May 1587 in Charleton, Mackwell, Eng; d 21 Jan 1673 probably in Braintree, Mass. John Adams (Henry) b in St David, Somerset, Eng; m Agnes Stone. Henry Adams (John & Alice). Margaret Paddy d 13 Feb 1662.

Mary Webb (Christopher, Jr & Hannah Scott) b 6 Sep 1669 in Braintree, Mass. Christopher Webb, Jr (Christopher) b in 1630 in Eng; d 30 May 1694 in Braintree, Mass; m 18 Jan 1656 Hannah Scott (Benj b in Eng; d in 1671 in Rowley, Essex, Mass & Margaret).

Eliz Rawson (Daniel & Mary Gulliver) b 30 Nov 1723 in Braintree, Mass. Daniel Rawson (Wm & Ann Glover) b 13 Dec 1683; d 20 Apr 1752; m Mary Gulliver (John) b in Milton, Norfolk, Mass; d after 1752. Wm Rawson (Edw & Rachael Perne) b 21 May 1651 in Gillingham Co., Dorset, Eng; m 11 July 1673 Ann Glover (Nathaniel & Mary Smith). Edw Rawson (David & Margaret Wilson) b 16 Apr 1615 in Gillingham, Dorset; m Rachael Perne (Thomas &

Miss Hooker). Miss Hooker (John & Miss Grindall).

David Rawson (Edw) b in London, Eng; m Margaret Wilson. Nathaniel Glover (John) b in Eng; d 21 May 1657 in Dorchester, Suffolk, Mass; m Mary Smith (John) b in 1630 in Lancashire, Eng; d 29 July 1703 in Barnstable, Barnstable, Mass.

Samuel Britton (John & Eliz d 31 May 1736 in Southborough, Worcester, Mass) b in 1718; d in 1783; m 15 Dec 1740 Dorothy Walkey. John Britton d 13 July 1760 in Southborough, Mass. Dorothy Walkey (Thomas & Hannah) b 19 June 1717 in Framingham, Middlesex, Mass; m Samuel Britton. Thomas Walkey (Geo & Naomi Stevenson) b 16 March 1689 in Framingham, Mass; m Hannah. Geo Walkey of West Reading, Mass; d in 1748; m 4 Nov 1688 Naomi Stevenson (James of Reading, Middlesex, Mass m 18 Apr 1661 in Middlesex county, Naomi).

Wm Starbuck, Jr (Wm & Jane Taylor) b 6 March 1788 in Guilford county, NCar; d 2 Jan 1825; m Esther Coffin (Wm, Jr & Lydia Coleman) b 11 Oct 1789 in Guilford co, NCar; d 15 Jan 1869 in Ind. Wm Starbuck (Edw & Damaris Worth) b 29 Dec 1748 on Nantucket Island, Mass; d 20 Oct 1839; m Jane Taylor.

Edw Starbuck (Paul & Ann Tebbets) b 28 Nov 1719 on Nantucket Island, Mass; d 11 Dec 1798 in Nantucket, Nantucket, Mass; m 7 Nov 1742 Damaris Worth. Paul Starbuck (Nathaniel, Jr & Dinah Coffin) b 29 Aug 1694 on Nantucket Island, Mass; d 20 May 1759 in Nantucket, Mass; m 26 Sep 1718 Ann Tebbets (Ephraim Tibbetts & Rose Austin) b 8 July 1697. Wm Coffin, Jr (Wm & Priscilla Paddock) b 25 July 1747 in Nantucket, Mass; d 11 Oct 1796; m 29 Dec 1768 Esther Hunt (Eleazer & Catharine Cox) b 21 Sep 1755 of Guilford co, NCar; d 21 Oct 1787. Catharine Cox (Wm & Catharine)

Matilda Jane Neace (Peter & Ellen Martin) b 21 Jan 1827 in Butler County, Pa; d 22 Oct 1865 in Millville, Cache, Utah; m Chas Jefferson Hunt. Peter Neace b in 1783 in Glasgow, Scotland; d 20 Aug 1845 enroute to Salt Lake Valley, Utah; m Ellen Martin (Daniel b in 1746; d in 1821 & Katie Ann Grimes b in 1748; d in 1833) b 20 Dec 1798 in Philadelphia, Philadelphia, Pa; d 20 Nov 1845 enroute to Salt Lake Valley.

Austin Taylor Merrill (Austin S & Laura Weilder Harris) b 10 Aug 1845 in Nauvoo, Ill; d 29 March 1895 in Glendale, Idaho; m Mary Jane Hatton. Austin S Merrill (Epapheras & Sarah Taylor) b 25 Sep 1805 in Mass; d 16 Jan 1874; m Laura W Harris (Joseph & Martha Weilder) b 21 Dec 1810; d 17 Sep 1883. Jos Harris b 10 March 1786 in Chesterfield, Hampshire, Mass; d 30 Sep 1862. Epapheras Merrill (Israel, Jr & Mrs Israel, Jr)b abt 1754 in West Hartford, Hartford, Conn) b 2 May 1780 in Hartford, Hartford, Conn; d 11 Aug 1822 in Champaign, Ill; m Sarah Taylor (Job) b 8 July 1780 in Charlestown, Washington, RI; d 21 May 1850 in Champaign, Ill. Israel Merrill, Jr (Israel & Abigail Cadwell) b abt 1752 in West Hartford, Conn; d in 1816 in W Hartford, Conn.

Mary Jane Hatton (Wm b abt 1820 in England & Hannah Richardsen b c 1822) b 6 June 1844 in Monmouth, Warren, Ill; d 11 May 1870 in Smithfield, Cache, Utah; m Austin Taylor Merrill.

Selah Wells (Joshua, Jr & Mary Reeves) b 1 Apr 1750 in Southold, Suffolk, NY; d 3 March 1842 in Newbury, Orange, Vt; m 30 Apr

1772 Mehitable Tutwill (John & Sarah Wells) b 15 Apr 1753 in Cutchogue, Suffolk, NY; d 6 May 1838 in Newbury, Vt. Joshua Wells, Jr (Joshua & Mary Brewster) b in 1716 in Southold, NY; d 14 May 1791; m in 1748 Mary Reeves (Jas & Deborah Satterly) b in 1698 in Southold, NY; d in 1764.

John Tuthill (Tutwill) (Joshua & Hannah Reeves) b in 1728 in Cutchogue, NY; d in Nov 1815 in Speonk, Suffolk, NY; m 20 Sep 1750 Sarah Wells (Joshua Wells & Mary Brewster) b in 1732 in Southold, NY; d 11 Dec 1820 in Speonk, NY.

John Heard Hubbard (Moses & Abigail Heard) m Hannah Neal (Andrew, Jr & Dorcas Johnson) b 28 Nov 1727. Dorcas Johnson (Edmund). Moses Hubbard (Phillip & Eliz Goodwin) b 8 July 1700 in Kittery, York, Maine; m 26 Dec 1723 Abigail Heard. Phillip Hubbard (Joshua & Eliz) of Berwick, Maine d in 1713.

Eliz Goodwin (Daniel, 3rd & Margaret or Mary Spencer). Daniel 3rd (Daniel, Jr & Dorothy Barker) b abt 1641; m in 1654 Margaret or Mary Spencer (Thomas & Patience Chadburn) b abt 1644. Daniel Goodwin, Jr (Daniel) b c 1610 of Oxford, England; m Dorothy Barker. Thomas Spencer b in 1596; d 15 Dec 1681; m Patience Chadburn (Wm) of South Berwick, Maine; d in 1683.

Thomas Dustin, Jr (Thomas & Eliz Wheeler) b c 1652 in Portsmouth, Rockingham, NH; d in 1732; m 3 Dec 1674 Hannah Emerson (Michael & Hannah Webster) b 26 Dec 1657 in Haverhill, Essex, Mass; d before 6 March 1736. Thomas Dustin b in 1606 in England; d in 1673; m c 1649 Eliz Wheeler (John or Jos & Anne Yeomans) d 16 July 1690 in Haverhill, Mass. Michael Emerson (Thomas & Margaret Fro) bap in 1627 in Cadney Co, Lincolns, Eng; d between 1715 & 1719 in Haverhill, Mass; m Hannah Webster (John & Mary Shawell).

John Bayley, Jr (John) d in Oct 1723; m Eleanor Emery (John b in Newbury, Mass). John Bayley b in Salesbury, Eng; d 2 Nov 1651

Samuel Stewart, Jr (Samuel & Dorcas Baston) b 2 July 1704 in Wells, York, Maine; m Dorothy Allen. Samuel Stewart (Duncan & Ann Winchurst) b in 1670 in Wells, Maine; d 30 Jan 1702; m Dorcas Baston (Thomas).

Abigail Heard (John & Jane Cole) b 15 Apr 1702 in Kittery, York, Maine; m Moses Hubbard. John Heard (James & Sarah or Shuah Conley) b c 1665 in Kittery, Maine; d in Nov 1751; m 2 July 1698 Jane Cole (Nicolas, Jr) b c 1678 in Wells, York, Maine. James Heard (John & Eliz Hull b c 1628 in Kittery, Maine; d in 1706) d in 1675; m Sarah or Shuah Conley (Abraham). John Heard b in 1628 in Dover, Strafford, NH; d 30 Nov 1706; m Eliz or Isabel Hull. Nicolas Cole, Jr (Nicolas) b in 1636 in Wells, Maine. Nicolas Cole (Wm) b c 1600 in Eng; d in 1658 in Wells, Maine.

Tolitha Cumi Garlick (David Gaston & Eliz Buck) b 22 Sep 1824 in Providence, Pa; d 17 Apr 1902; m Elam Cheney. David G Garlick (Stephen & Eva Yung or Young) b 27 Sep 1779 in NJ; d 1 Oct 1816; m Eliz Buck (David & Mary or Catherine Cashman). Stephen Garlick (Hans Christian & an Indian girl) b c 1750 in Stone Arabi, NY; d in 1826 in Providence, Bedford, Pa; m Eva Yung or Young (Geo & Eliz Saltz) b c 1760. Hans Christian Garlick or Garlock (John Christian) b in Stone Arabi, NY; m an Indian girl. Geo Young

(Peter b c 1720 in Palatinati, Germany & Eve Fox) m Eliz Saltz (Francis). Peter Young (Jarones). David Buck (Thomas b c 1740 in Bedford county, Pa & Eliz Scott) b c 1760 of West Providence, Bedford, Pa; d in Providence, Bedford, Pa; m Mary or Catherine Cashman (Christopher & Agnes) b c 1767 in Bedford, Pa. Eliz Scott (Shadrick & Eliz) b c 1742 in Bedford co, Pa.

Shepherd Pierce Hutchings (Elias & Sally Relby Smith) b 29 Nov 1818; d 23 July 1895; m Eliza Ann Pectol. Elias Hutchings (Asa & Abigail Stowell) b 20 Feb 1784 in Chester, Rockingham, NH; m 29 Dec 1816 Sally R Smith (John & Amy Cox) b in 1794 in Barnard, NJ. Asa Hutchings (Thomas, Jr) b c 1763 in Winchester, Cheshire, NH; d 9 Apr 1802 in Winchester, NH; m Abigail Stowell (Jos & Martha Page) b 23 Oct 1764 in Winchester, NH; d 20 Aug 1838. Jos Stowell (Israel & Sarah Cheney) b 1 Feb 1736 in Newton, Suffolk, Mass; d 29 Feb 1812 in Winchester, NH; m in 1761 Martha Page (David m 22 Jan 1734 Priscilla Boyington) b 26 Apr 1741 in Sunnenburg, Mass; d 6 Oct 1819 in Winchester, NH. David Page (Samuel & Sarah Lawrence).

Eliza Ann Pectol (Geo Peter & Sarah Reesor) b 18 Nov 1832; d 25 Oct 1911; m Shepherd P Hutchings. Geo Peter Pectol (Geo P & Eliz Lidica) b 17 Dec 1805 in Sullivan co, Tenn; d 28 Sep 1869 in Washington, Washington, Utah; m 2 Nov 1828 Sarah Reesor (Frederick & Sarah Kester) b 8 Apr 1810 in Spencer, Shelby, Ky; d 7 Jan 1861 in Manti, Sanpete, Utah. Geo P Pectol (Michael chr in 1757) b c 1783 in Germany; d 6 Sep 1846; m Eliz Lidica (Jacob). Frederick Reesor (Michael, Jr & Anna Herbert) b in Spencer, Ky; d in Wellington co, Ind; m in 1805 Sarah Kester (Wm, Jr & Eunice Pound) b 2 July 1785; d in 1812 in Spencer, Ky. Michael Reesor, Jr (Michael) m Anna Herbert (Thomas). Wm Kester, Jr (Wm & Eliz Locock) b c 1765 in NJ; d in 1815 in Elk Creek, Ky; m in 1784 Eunice Pound (John & Sarah Martin) b in 1765; d in 1815. Michael Reesor (Virginia). Virginia (Wellington).

Wm Kester (Paul & Ruth Kitchen b c 1710) b c 1733 near Philadelphia, Pa; m Eliz Locock. Paul Kester (Johan & Eliz Kessell or Kassel) b c 1706 in Germantown, Philadelphia, Pa; m Ruth Kitchen. Johan Kester (Paul & Gertrude Strypler) b c 1672; d in 1708 in Germantown, Pa; m 31 Aug 1692 Eliz Kessell b c 1775 in Kresheim, Germany. Eliz Kessell (Johannes). Paul Kester d c 1707.

Eliz Locock (Jos) b in 1733; d c 1807; m Wm Kester.

John Pound (Thomas) b c 1735; m Sarah Martin. Thomas Pound (John, Jr & Esther Drake) b 18 July 1708 in Piscataway, Middlesex NJ. John Pound, Jr (John of Middlesex Co, NJ; d 27 Feb 1690 & Winnifred of Middlesex Co, NJ) d in 1752. Esther Drake (Geo) b in Middlesex Co, NJ.

Jos Blackburn (Jephtah & Ann Breeton) b 24 Nov 1827 in Height ington, England; d 18 June 1892 in Nephi, Juab, Utah; m Ann Bark. Jephtah Blackburn b in 1783 in Bardney, Lincolns, Eng; d 22 Feb 1851 in Washingtonborough Parish, Eng; m 26 March 1822 in Height ington, Eng, Ann Breeton (Wm) b in 1789 in Heightington, Lincolns, Eng; d 1 Nov 1848 in Heightington, Lincolns, Eng. Ann's mother's name is Mary.

Ann Bark (Thomas & Alice Cox) b 18 Nov 1823 in Beeston, Not-

tinghams, Eng; d 17 March 1871 in Stapenhill, Derbys, Eng; m Jos Blackburn. Thomas Bark (Samuel & Sarah Newstead) b 25 March 1798 in Stoke on Trent, England; d 22 Apr 1851; m Alice Cox (Thomas & Ann Calcraft) b 2 Apr 1799 in Beeston, Notts, Eng; d 17 March 1871. Samuel Bark (John & Eliz Smith) b 8 March 1776 in Elston, Notts, Eng; m 28 Nov 1797 Sarah Newstead (Francis & Sarah Allen) b c 1776; d 1 Oct 1802. John Bark b c 1740 in Elston, Notts, Eng; m in Jan 1766 Eliz Smith. Thomas Cox (Henry m 12 Nov 1751 in Beeston, Mary Marshall (Hanson)) chr 3 Sep 1758 in Beeston, Notts, Eng; d in Beeston, Notts; m 29 Oct 1780 Ann Calcraft.

Jacob G Bigler (Mark & Susannah Ogden) b 4 Apr 1813 in Shinston, Harrison, WVa; d 23 Feb 1907 in Nephi, Juab, Utah; m Nancy Ann Kellar, or Keller. Nancy Ann Keller (Alva & Roxcy Lucina Elliot) b 9 Nov 1836 in Log Creek, Caldwell, Mo; d 9 Nov 1900in Brigham, Boxelder, Utah. Alva Keller (Wm & Mary Flint) b 17 Apr 1809; d 13 June 1883; m Roxcy Lucina Elliot (Thaddeus).

John Wm Cheney (Wm, Jr & Frances) m Eliz. Wm Cheney, Jr (Wm & Anna Holme). Wm Cheney (Sir John & Eliz Remston). Sir John Cheney (Lawrence & Eliz Coshayne) m Eliz Remston. Lawrence Cheney (Sir John & Katherine Eugaine) m Eliz Coshayne.

Israel Stowell, Jr (Israel & Abigail Fuller) b in 1703 in Newton, Suffolk, Mass; d 21 March 1776 in Newton, Mass; m 8 Oct 1729 Sarah Cheney. Israel Stowell (Samuel b c 1620 in England; d 9 Nov 1683 in Hingham, Plymouth, Mass; m 25 Oct 1649 Mary Farrow) b 10 Aug 1670 in Hingham, Mass; d 7 Aug 1725 in Newton, Mass; m Abigail Fuller (Samuel & Mary) b in 1674 in Newton, Mass; d in Apr 1718 in Newton, Mass. Mary Farrow (John & Francis Carpenter) b 22 Sep 1633 in Hingham, Norfolk Co, England; d 24 Oct 1708. Samuel Fuller (Matthew & Francis) b c 1635; m Mary. Matthew Fuller (Edw of Mayflower chr 24 Sep 1575) b c 1603; m Francis.

Sarah Cheney (Jos & Sarah Wiswall) b 30 Sep 1704 in Newbury, Essex, Mass; d 7 Oct 1775 in Ňewton, Suffolk, Mass; m 8 Oct 1729 Israel Stowell. Jos Cheney (Daniel & Sarah Bayley) m 9 Apg 1682 Sarah Wiswall (Noah & Theodora Jackson). Daniel Cheney (John & Martha b in England; d in 1684) b in 1633 in Eng; d 10 Sep 1694 in Newbury, Mass; m 8 Oct 1665 Sarah Bayley (John, Jr & Eleanor Emery) b 17 Aug 1644; d 26 Oct 1714. John Cheney (John Wm & Eliz) b c 1605 in Eng; d 28 July 1666 in Roxbury, Suffolk, Mass; m Martha b in England; d in 1684. John Bayley, Jr (John b in Salesbury, Eng; d 2 Nov 1651) d in Oct 1723; m Eleanor Emery (John). Sarah Wiswall (Noah & Theodora Jackson).

Sarah Littlefield (Edmund & Eliz Mott) m Daniel Cheney. Edmund Littlefield (Anthony b 16 July 1621 & Mary Page d in 1662) Mary Page (Thomas).

Israel Merrill (Daniel & Susanah Pratt b 20 Oct 1680 in West Hartford, Hartford, Conn) chr 15 Apr 1716 in Hartford, Hartford, Conn; d 15 Oct 1748; m c 1739 Abigail Cadwell. Daniel Merrill (John & Sarah Watson b in 1636 in Newbury, Mass) b 15 June 1673 in West Hartford, Conn; d in 1750 in West Hartford, Conn; m 18 Jan 1697-8 Susanah Pratt. John Merrill (Nathaniel, Jr & Susanah Wilterton d 15 Jan 1672-3) b 16 Feb 1636 in Newbury, Mass; d 18

July 1712 in Hartford, Conn; m c 1663 Sarah Watson. Nathaniel Merrill, Jr (Nathaniel & Mary Blacksoll) b c 1600 probably in Whersted Ipswich, Suffolk, England; d 16 March 1654-5 in Newbury, Mass; m Susanah Wilterton.

Wm Coffin (Samuel & Miriam Gardner) b in 1720 in Nantucket Island, Mass; d in NCar; m 4 Oct 1740 Priscilla Paddock. Samuel Coffin (Lt John & Deborah Austin) b c 1678 on Nantucket Island, Mass; d 22 Feb 1763-4 on Nantucket Island, Mass; m in 1705 Miriam Gardner (Richard, Jr & Mary Austin) b 14 July 1685 in Nantucket, Nantucket, Mass; d 17 Sep 1750 in Nantucket, Mass. Lieut John Coffin (Tristram & Dionis Stevens) b 30 Oct 1647 in Haverhill, Essex, Mass; d in Edgartown, Dukes, Mass; m Deborah Austin (Jos of Hampton & Dover, NH; d in 1663 & Sarah Starbuck) d 4 Feb 1718 in Edgartown, Mass. Tristram Coffin (Peter & Joan Thember or Thumber) b in 1605 in Brixton, England; d in Oct 1681 in Nantucket, Mass; m in 1630 Dionis Stevens (Robert) b in England; d in Nantucket, Mass. Jos Austin m in 1648-9 Sarah Starbuck (Edw & Katherine Reynolds b in Wales; d in Dover, Strafford, NH). Edw Starbuck b in 1604 in Derbyshire, England; d 4 Dec 1690 in Nantucket, Mass; m in 1635 Katherine Reynolds.

Richard Gardner, Jr (Richard & Sarah Shattuck) b 23 Oct 1653 in Salem, Essex, Mass; d 8 March 1728 in Nantucket, Mass; m 17 May 1674 Mary Austin (Jos & Dover) d in 1721. Richard Gardner (Thomas b c 1592 in England; d 29 Oct 1674 in Salem, Mass; m Margaret Frier or Fryer b c 1595) b c 1622 in Eng; d 23 Jan 1688 in Nantucket, Mass; m Sarah Shattuck (Samuel & Damaris) b c 1632 in Salem, Mass; d 1724 in Nantucket, Mass.

Peter Coffin (Nicholas) b 1580 in England; d 1627-8 in Brixton Devons, Eng; m Joan Thember or Thumber.

Priscilla Paddock (Nathaniel & Ann or Anna Bunker) m Wm Coffin. Nathaniel Paddock (Zachariah & Deborah Sears) b 22 Sep 1677 in Barnstable or Yarmouth, Mass; d in Aug 1756; m 15 Oct 1706 Ann or Anna Bunker (Wm & Mary Macy) b 3 Sep 1686 in Nantucket, Mass; d 18 Jan 1767 in Nantucket, Mass. Zachariah Paddock (Robert d 25 July 1650 in Plymouth, Plymouth, Mass & Mary d 1650 or later) b 20 March 1636 in Plymouth, Mass; d 1 May 1727; m 1 May 1659 Deborah Sears (Richard & Dorothy Thatcher bur 19 March 1678) b Sep 1639 in Yarmouth, Barnstable, Mass; d 17 Aug 1732. Richard Sears (John B, Jr & Mane Lamont Egmond) b 1590; bur 26 Aug 1676; m 1632 Dorothy Thatcher. Wm Bunker (Geo & Jane Godfrey d 31 Oct 1662 on Nantucket Island, Mass) b 1648 in Ipswich, Essex, Mass; d 6 June 1712 in Nantucket, Nantucket, Mass; m 11 Apr 1669 Mary Macy (Thomas b 1612 in England; d 19 Apr 1682 on Nantucket Island, Mass & Sarah Hopcott b 1632; d 1706) b 4 Dec 1648 in Salisbury, Essex, Mass; d 1729 on Nantucket Island, Mass. Geo Bunker (Wm) d 26 May 1658; m Jane Godfrey.

Damaris Worth (Wm & Mary Butler) b 2 Aug 1722 on Nantucket Island, Mass; d 1 Oct 1780 in Nantucket, Mass; m 7 Nov 1742 Edw Starbuck. Wm Worth (John & Miriam Gardner) b 27 Nov 1694 in Nantucket, Mass; d 16 Oct 1780 in Nantucket, Mass; m 1717 Mary Butler (Thomas & Jemima Daggett) d Aug 1756. John Worth (Wm & Sarah Macy) b 19 May 1666 in Nantucket, Mass; d in Martha's

Vineyard, Mass. Wm Worth b 1640 in England; d 1724 in Nantucket, Mass; m 1 Apr 1665 Sarah Macy (Thomas b 1612 in Chilmark, Wittshire, Eng; d 19 Apr 1682 in Nantucket, Mass; m 1643 Sarah Hopcott b in Chilmark, Witts, Eng. Richard Gardner b in Eng (Thomas & Margaret Friar or Fryer) m Sarah Shattuck (Samuel & Damaris).

Thomas Butler (John & Mary Lynde b c 1629) b c 1654; d 20 Oct 1732; m 27 Nov 1682 Jemima Daggett (Thomas & Hannah Mayhew) b c 1666; d before 1727. John Butler (Nicholas d Aug 1623 in Ashford Kent, Eng; m 18 July 1613 Joyce Baker) chr 2 Jan 1624 of Dorchester, Mass; d 1658; m Mary Lynde. Thomas Daggett (John & Hepsibah Brotherton) b c 1630; resident of Edgartown, Mass; d 1691; m c 1657 Hannah Mayhew (Thomas & Jane 'Gallion' Paine) b 15 June 1635 in Medford, Suffolk, Mass.

Henry Squire (Rev Wm) b 1563; d after 1649.

Tristram Coffin (Peter Coffyn & Joan Thember) m Dionis Stevens

John Severance b in England; d in Salisbury, Essex, Mass; m 9 Apr 1682 Abigail Kimball.

Ann Pympe (Reginald & Eliz Pashley) m Sir John Scott. Eliz Pashley b c 1482 in Kent, Eng, dau of John. John Pashley (Robert & Philippa Sergeaux) b c 1462 in Kent, Eng. Philippa Sergeaux (Sir Richard & Philippa Fitzalan).

Margaret Wilson (Wm, Jr & Isabel Woodhall) m David Rawson. Wm Wilson, Jr (Wm d in Wellsbourne in Lincolns, Gent, Eng) b in Rochester, Kent, Eng; d after 1615; m Isabel Woodhall (John b in Walden, Essex, Eng & Eliz).

Nathaniel Merrill (John b in Wherstead, England & Prudence b in Eng) m Mary Blacksoll.

Thomas Emerson (Alexander & Jerrytt Hornsey) b in Cadney Parish, England; bur 25 Dec 1657; m 10 Aug 1612 Margaret Fro. Alexander Emerson (Geo) b in Sealye, Lucialshire, Eng; m Jerrytt Hornsey (John). Geo Emerson (John b in Sereby or Sealye, Eng; d 1561) b 1554-67 in Sealye, Eng; will dated 1573.

Shadrick Scott (Thomas & Eliz b 1594) b 1628. Thomas Scott (Martha b 1574) b 1594 in Boston, Lincolnshire, Eng.

Margaret Wilson (Wm, Jr & Isabel Woodhall) m David Rawson. Wm Wilson, Jr (Wm) of Rochester Co., Kent, Eng d after 1615. Wm d in Wellsbourne, Lincolnshire.

James Mendenhall (Aaron & Rose Pierson) b 26 Sep 1718; d in Ga m c 1745 Hannah Thomas (2nd wife). Aaron Mendenhall (John & Eliz Maris) b 20 Sep 1690 in Concord Twp, Chester Co, Pa; d in Eastcalm, Chester, Pa; m c 1712 Rose Pierson (Thomas & Rose) b 16 June 1693 in Eastcalm, Pa; d Jan 1771 in Eastcalm, Pa. John Mendenhall (Thomas) b 30 Aug 1659 in Ramsbury, Wiltshire, Eng; d 1758; m 13 May 1685 Eliz Maris (Geo b 1632; d 15 Nov 1705 in Chester Co, Pa; m Alice who d 11 Jan 1699) b 3 Feb 1665 in Grafton Flyford, Worc, England.

Richard Otis (Stephen & Eliz) b c 1626 of Glastonbury, England m c 1649 Rose Stoughton. Stephen Otis (Richard b c 1550 of Glastonbury, Somerset, Eng; d 1611) d 1637. Rose Stoughton (Anthony d 14 Dec 1644; m Agnes) b c 1629; d c 1676; m Richard Otis.

(Gov) Thomas Mayhew (Matthew & Alice Barter) b 31 March 1593; d 1682; m Jane (Gallion) Paine. Alice Barter (Edw & Edith) of Tisbury, England. Matthew Mayhew (Thomas & Alice d 1586 in Tisbury, Eng) b 1550; 1614; m 2 Oct 1581 Alice Barter. Thomas Mayhew (Robert & Joan Bridmore) born Tisbury, Wilts, Eng; d 1 June 1590 in Tisbury, Wilts; m Alice. Robert Mayhew (Simon of Dynton, Wilts, Eng) b in Dynton, Wilts; d in Dynton, Wilts; m Joan Bridmore (John of Tisbury, Wilts) b in Tisbury, Wilts.

Eleazer Hunt (Wm of Bucks Co, Pa; d 1745; m 5 Feb 1720 Mary Woolman (John b 1655; d Apr 1718; m Eliz Bourton). Eliz Bourton (John from Aynhoe in Northampton) b 1663; d Apr 1718. Eliz's mother is Ann.

Priscilla Boynton (Hilkiah & Priscilla Jewett). Hilkiah Boynton (Jos & Sarah Swan) b 18 Nov 1689 in Rowley, Mass; m Priscilla Jewett. Sarah Swan (Richard b 1646; d 27 Feb 1718 in Rowley, Mass & Ann). Jos Boynton (John & Ellen Pell b in Boston, Suffolk, Mass; d Feb 1670) b 1644 in Rowley, Mass; m 13 May 1669 Sarah Swan. John Boynton (Wm, Jr & Betia) b 1614 in Knapton, Wintringham, England; d 1670 in Rowley, Mass; m 1643 Ellen Pell.

Wm Boynton, Jr (Wm & Margaret) b 1579 in Knapton, Wintringham, England; m Betia. Wm Boynton (Roger & Janet Watson) b in Knapton Wintringham; d 1615; m Margaret. Roger Boynton (James & Jane) of Knapton, Wintringham; d in Eng; m Janet Watson. James Boynton (Robert & Agnes) of Wintringham, Eng d 1534. Robert Boynton (Christopher, Jr & Jane Strangiway) m Agnes. Jane Strangiway (Robert of Kexton). Christopher Boynton, Jr (Christopher & Miss Coignes) m Jane Strangiway. Miss Coignes (John) of Armsbury, Kent, Eng. Christopher Boynton (Sir Thomas & Margaret Normainville) b in Sudbury, Kent; m Miss Coignes. Margaret Normainville (Wm). Sir Thomas Boynton (Wm & Jane Harding) will proved 6 Sep 1408. Jane Harding (Simon).

Wm Boynton (Sir Henry & Eliz Merrifield) m Jane Harding. Eliz Merrifield (John). Sir Henry Boynton (Thomas, Jr & Margaret Speeton of Sawcook) d 2 July 1405; m Eliz Merrifield. Thomas Boynton, Jr (Sir Thomas de Boynton & Katherine Russell of Newton, Kent, Eng) m Margaret Speeton. Sir Thomas de Boynton (Sir Walter de Boynton & Miss Alton) of Acclam m Katherine Russell. Miss Alton (Wm).

Sir Walter de Boynton (Ingraham & Miss Quintine) living in 1356; m Miss Alton. Miss Quintine (St Quintine). Ingraham de Boynton (Walter & Miss Mounscaux) m Miss Quintine. Miss Mounscaux (Ingraham). Walter de Boynton (Ingraham & Margaret Grindall) living in 1273; m Miss Mounscaux. Ingraham de Boynton (Robert & Miss Burgh) living in 1235 & 1258; m Margaret Grindall (Sir Walter). Miss Burgh (Thomas).

Robert de Boynton (Thomas) living in 1205; m Miss Burgh. Thomas de Boynton (Sir Ingraham). Sir Ingraham de Boynton (Walter) living in 1159. Walter de Boynton (Bartholomew) living in 1091.

John or Jos Wheeler (Dominick or Dominy & Mercy) b 1668 of Newbury, Essex, Mass; d 1670; m 1611 Ann Yeomans. Dominick or Dominy Wheeler of New Sarum Co, Wales, Eng; will dated 2 Dec 1615

John Christian Garlock (Hans b c 1642 in Heidleburg, Germany & Anna Marie Kimmer b c 1645 in Heidleburg, Germany) b 3 Apr 1672 in Palatinati, Germany; d 1764; m Anna Margaret. John C m (2nd) an Indian girl.--The above pedigree, starting with paragraph 1, page 1011, is that of Mrs Lynn M (Elva Cheney) Dewey, Ignacio, Colo. Her Shurtleff pedigree was purposely not included; it will appear later in the book.

Mary Blanche Harper (Silas Benjamin & Sarah Amanda Shurtliff) b 31 Jan 1886 in Payson, Utah; m 2 Apr 1908 Moses Monroe Anderson. Silas Benjamin Harper (Robert Mathew & Mary Ann Betz or Bates) m Sarah Amanda Shurtliff (Luman Andros & Mary Eliza Adams). Robert Mathew Harper (Clayborn & Mary Cabiniss b 15 Aug 1776; d 7 Feb 1870) b 22 June 1813 in Nottoway County, Va; d 23 Aug 1893; m 6 June 1852 Mary Ann Betz (Benjamin & Francis Sink) b 4 Dec 1829 in Franklin County, Va; d 8 Sep 1924 in Payson, Utah Utah. Clayborn Harper b 23 Dec 1774; m 7 Nov 1799 Mary Cabiniss; d 7 Feb 1814 in Amelia C H, Amelia or Nottoway, Nottoway, Va. Benjamin Betz (Conrad b c 1765 in Germany; d in 1830 and Mary Harley) b 25 Nov 1806 in Franklin County, Va; m Francis Sink (Daniel b c 1785 in Franklin, Southampton, Va & Annie McKinsey) b 29 Aug 1809 in Franklin County, Va; d 25 Nov 1856.

Sarah Amanda Shurtliff (Luman Andros & Mary Eliza Adams) b 22 Jan 1865 in Harrisville, Weber, Utah. Luman Andros Shurtliff (Noah & Lydia Brown) b 13 March 1807 in Montgomery, Hampden, Mass; m 9 Dec 1854 Mary Eliza Adams (Wm Britton & Sarah Giles Bryant b 22 Oct 1814 in Shaftaburg, Bennington, Va; d 21 Oct 1848 in Springfield, Hampden, Mass) b 23 May 1837 in Northampton, Hampshire, Mass; d 14 July 1873 in Harrisville, Utah. Wm B Adams (Peter b 11 Nov 1781 & Abigail) b 14 Feb 1814 in Pittsfield, Berkshire, Mass; d 1860 in Tooele, Tooele, Utah.--Mrs M Monroe Anderson, Route 1, Box 189, Duncan, Ariz.

Von Rawlings Nielsen (Harvey James & Almeda Rawlings) b 13 July 1920 in Preston, Franklin, Idaho. Harvey James Nielsen (James & Caroline Noria Kofoed) b 20 Apr 1898 in Weston, Franklin, Idaho; m 12 Dec 1917 Almeda Rawlings (Ephraim James & Eliza Jane Schurtz) b 16 Feb 1900 in Fairview, Idaho. James Nielsen (Thomas Larsen & Andrea Jensen) b 9 Dec 1870 in Weston, Idaho; m 9 June 1897 Caroline N Kofoed (Hans Anker & Thora Maria Jensen) b 25 May 1876 in Weston, Idaho; d 7 Dec 1930 in Driggs, Idaho (Teton County). Thomas Larsen Nielsen (Lars & Ann Thompson) b 30 Apr 1828 in Agested Ware, Denmark; d 28 Apr 1905; m 22 Apr 1862 Andrea Jensen (Jense & Elsie Nielsen) b 9 May 1843 in Gjall, Denmark; d 23 Nov 1923. Hans A Kofoed (Anker Anton & Else Christina) b 16 June 1812 in Bornholm, Denmark; d 26 Feb 1882 in Weston, Idaho; m Thora M Jensen (Jens Andersen & Karen Maria Nielsen) b 19 March 1848 in Bornholm, Denmark; d 26 Apr 1891 in Weston, Idaho.

Ephraim J Rawlings (Richard & Prudence Mary Rawlings) b 7 May 1861 in Burbage Wilts, England; d 25 Oct 1924 in Preston, Franklin, Idaho; m 15 May 1883 Eliza J Schurtz (Peter & Belina

Pulsipher) b 15 Apr 1859 in East Millcreek, Utah; d 25 Jan. 1933 in Preston, Idaho. Richard Rawlings (Richard Neunan & Sarah Kingstone) b in Burbage Wilts, Eng; d 2 Jan 1912 in Fairview, Idaho; m Prudence M Rawlings (John & Honor Savage) b 16 March 1826 in Wooten River, Eng; d 31 Dec 1868 in Utah. Peter Schurtz (Michel, father) b 6 Aug 1800 in Pa; m Belina Pulsipher (Elias & Polly Chubbuck) b 9 Jan 1829 in Londonderry, Windham, Vt; d 15 June 1859 in Utah.

Metta Rowene Whipple (Edson & Colola Beth Richins) b 23 Feb 1926 in Silver City, NMex; m 4 June 1947 Von R Nielsen. Edson Whipple (Chas & Annie Catherine Hansen) b 28 March 1928 in Colonia Juarez, Mexico; m Colola B Richins (Orson Oriel & Sarah Amanda Shurtliff) b 26 Dec 1904 in Colonia Diaz, Mexico. Chas Whipple (Edson & Harriet Yeager) b 9 Sep 1863 in Provo, Utah, Utah; d 13 Apr 1919 in Holbrook, Navajo, Ariz; m 12 Oct 1886 Annie C Hansen (Hans & Mary Aderson) b 5 Sep 1871 in Washington, Washington, Utah. Edson Whipple (John & Basmath Elenore Huchens) b 5 Feb 1805 in Dummerston, Utah; d 11 May 1894 in Colonia Juarez, Mex; m 4 Nov 1850 Harriet Yeager (John & Ann Hayte) b 26 July 1826 in Upper Greenwich, NY; d 3 July 1901 in Thatcher, Graham, Ariz. Hans Hansen (Niels & Metta Kristen Larson) b 4 Apr 1837 in Karlebo, Fredricberg, Denmark; d 2 Aug 1901 in Colonia Juarez, Mex; m 15 May 1863 Mary Aderson (Peder & Annie Catherine Luritsen) b 28 Sep 1849 in Tange, Jyland, Denmark; d in Sep 1911 in Pinetop, Navajo, Ariz.

Colola Beth Richins (Orson O & Sarah Amanda Shurtliff). Orson Oriel Richins (Chas & Louisa Shell) b 2 Apr 1862 in Henefer Summit, Utah; m Sarah Amanda Shurtliff (Luman Andros & Mary Eliza Adams) b 22 Jan 1865 in Harrisville, Weber, Utah. Chas Richins (Richard & Charlotte Priscilla Wagner) b 18 Aug 1829 in Lankershire, England; d 27 Aug 1903 in Colonia Diaz, Chih, Mex; m 21 Jan 1857 Louisa Shell (Robert & Prudence Golden) b 27 June 1829 in Lankershire, Eng; d 28 Apr 1902.--Metta Nielsen, 30 Mazie Drive, Pleasant Hill, Calif.

John Irvine Waddoups (Thomas Edmund & Phoebe Ett Bright) b 4 June 1894 in Lewiston, Cache, Utah; m 29 Jan 1920 Sarah Lovina Burrup (John & Elsie Emergene Shurtliff) b 23 Sep 1900 in Downey, Bannock, Idaho. Thomas E Waddoups (Wm & Martha Page) b 11 Apr 1868 in Bountiful, Davis, Utah; d 14 Oct 1946 in Logan, Cache, Utah; m 18 Dec 1890 Phoebe E Bright (John & Phoebe Smith) b 27 March 1873 in Richmond, Cache, Utah; d 19 June 1930 in Lava Hot Springs, Bannock, Idaho. Wm Waddoups (Thomas & Eliz Porter) b 17 Aug 1840 in Sowe, Warwick, England; d 14 March 1931 in Lewiston, Cache, Utah; m 27 Nov 1864 Martha Page (James & Louisa Graves) b 28 June 1840 in Burmingham, Warwick, Eng; d 4 Nov 1912 in Lewiston, Utah. Thomas Waddoups (Wm & Hannah Miller b 1790 in Aston le-Walls, Eng; d 22 March 1861) b 4 March 1816 in Aston le-Walls, Northampton, Eng; d 18 Oct 1900 in Centerville, Davis, Utah; m 1838/9 in Eng, Eliz Porter. Wm Waddoups (James b 1759 in Aston le-Walls, Northampton, Eng; d 9 Sep 1825; m Mary b 1761 in Aston le-Walls, Northampton; d 8 May 1833) b 1786 in Aston

le-Walls, Northampton; d 22 March 1863; m Hannah Miller b 1790 in Aston le-Walls, Northampton; d 22 March 1861.

John Burrup (James & Mary Ann Bennett) b 10 Dec 1863 in West Weber, Weber, Utah; d 18 Nov 1929 in Downey, Bannock, Idaho; m 13 Aug 1890 Elsie E Shurtliff (Luman Andros & Mary Eliza Adams) b 25 June 1871 in Harrisville, Weber, Utah; d 27 May 1933 in Downey, Idaho. James Burrup (John & Ann Philips) b 14 Apr 1830/1/3 in Parish of Leigh, Worcester, Eng; d 15 March 1888 in Ogden, Utah; m Mary A Bennett (Loul or Lord Thomas & Mary Trimbough Wattis) b 26 Apr 1837 in Succly, Gloucester, Eng; d West Weber, Weber, Utah. John Burrup (Edw & Susan) b 6 Aug 1810 or 12 of Worcestershire, Eng; d 27 July 1874-76.

Phoebe Ett Bright (John & Phoebe Smith) b 27 March 1873 in Richmond, Cache, Utah; d 19 June 1930 in Lava Hot Springs, Bannock, Idaho. John Bright, 3rd (John, Jr & Susan Pugh) b 26 March 1849 in Pottawattamie county, Iowa; d 8 Apr 1928 in Lewiston, Cache, Utah; m 18 Dec 1871 Phoebe Smith (Benajah Burnett & Delilia Hiler) b 28 Dec 1853 in Denville, Morris, NJ; d in Lewiston, Cache, Utah. John Bright, Jr (John & Susannah Ginter) b 15 Dec 1808 in Knox county, Tenn; d 8 May 1852 in Council Bluffs, Pottawattamie, Iowa; m 13 Aug 1835 Susan Pugh. John Bright b c 1784 of Knox co, Tenn; d in 1836 in Knox co, Tenn; m Susannah Ginter (Jacob b c 1748 & Dolly b c 1748 of Pike Land, Chester, Pa) b 15 Nov 1774 in Pike Land, Pa; d 16 Feb 1870 in Draper, Salt Lake, Utah.

Eliz Porter (Wm b c 1794 in Sowe, Warwick, Eng; d 25 Dec 1837 & Ann Burdett) b 3 May 1816 in Sowe, Warwick; d 25 Aug 1884 in Centerville, Davis, Utah; m Thomas Waddoups. Ann Burdett (Mary Gibson d Sep 1805 in England) b c 1796 in Bulkington, Warwick, Eng; d 30 Jan 1846.

James Page (Robert & Martha Lane of Wymondham, Norfolk, Eng) b 24 Aug 1815 in Wymondham, Norfolk. Robert Page, Jr (Robert b c 1753 & Eliz Hardiment b c 1767) chr 9 Apr 1783 in Wymondham, Norfolk; m 23 March 1815 Martha Lane.

Louisa Graves (John) b 20 Dec 1820 in Birmingham, Warwick, Eng; d 22 March 1864 in Bountiful, Davis, Utah; m James Page.

Susan Pugh (Daniel & Martha Harris) b 7 Nov 1810 in Knox co, Tenn; d 1 Sep 1874 in Richmond, Cache, Utah; m 13 Aug 1835 John Bright. Daniel Pugh (Jacob & Mary Peploe b c 1749 of St. Chad., Shrops, Eng) b in Raleigh, Wake, NC; d 15 March 1843 in Raleigh, NC; m Martha Harris (Evan b c 1755 of Randolph co, NC & Rachel b c 1757 of Randolph co, NC) b 14 March 1787 in Randolph co, NC. Jacob Pugh (Isaac & Mary) m Mary Peploe b c 1749 of Eng. Isaac Pugh (John & Mary Stokes) b 20 Dec 1708.

Benajah Burnett Smith (Stephen or Steven & Phoebe Tunis b c 1801 of Shipping, NJ) b 12 Jan 1821 in Whippany, Morris, NJ; d 23 June 1878 in Logan, Utah; m 1 Nov 1860 Delilia Hiler (Wm & Margaret Cardiff b 17 Feb 1788 in Mariden, Morris, NJ; d 19 Dec 1828) b 12 March 1825 in Meriden, Morris, NJ; d 11 July 1867 in Logan, Utah. Stephen Smith (Elisha) b c 1799 of Whippany, NJ. William Hiler (Peter) b 12 May 1788 in Mariden, NJ; d 3 Feb 1852; m 1 June 1812 Margaret Cardiff. Peter Hiler b 1 Oct 1721 of

Pequannock, Morris, NJ; he came from Holland.

Noah Shurtliff (Jonathan & Abigail Lord) b 23 Aug 1765 in North Bolton, Conn m Lydia Brown who was b 20 May 1765 in North Bolton, Conn; d 6 Aug 1841 in Franklin, Portage, Ohio. Jonathan Shurtliff (Ichabod & Hannah Carver) b 1736 in Plympton, Plymouth, Mass; d 21 May 1829 in Russell, Hampden, Mass; m in 1762 in Colchester, Mass, Abigail Lord (Ichabod & Patience Bulkeley) b 22 Nov 1744 in Chatham, Conn; d 16 Dec 1829 in Russell, Mass. Ichabod Shurtliff (Wm & Susanna Lothrop) b 8 Nov 1699 in Plymouth, Plymouth, Mass; d 1782/3 in Eastbury, Conn; m 21 Sep 1721 Hannah Carver (John, Jr & Mary Barnes) b 8 March 1700 in Plymouth, Mass; d 1795 in Montgomery, Mass. Wm Shurtleff, Jr (Wm & Eliz Lettice) b 1657 in Plymouth, Mass; d 4 Feb 1729/30 in Plymouth, Mass; m ?20 Oct 1683 Susanna Lothrop (Barnabas & Susanna Clarke) b 28 Feb 1663/4 in Barnstable, Barnstable, Mass; d 9 Aug 1726 in Plympton, Mass. Wm Shurtleff b 16 May 1624 probably in the parish of Ecclesfield in the West Riding of Yorkshire, Hallamshire, England; d 23 June 1666 in Marshfield, Plymouth, Mass; m 18 Oct 1655 in Plymouth, Mass, Eliz Lettice b 1636 in England, dau of Thomas and Ann; Eliz d 31 Oct 1693 in Swansea, Bristol, Mass.

Hannah Carver (John, Jr & Mary Barnes) b 8 March 1700 in Plymouth, Mass; d 1795 in Montgomery, Mass; m Ichabod Shurtleff. John Carver,Jr (John & Millicent Ford) m 24 Oct 1689 in Plymouth, Plymouth, Mass, Mary Barnes (Jonathan & Eliz Hedge). John Carver (Robert b 1595 of Marshfield; d Apr 1680) b 1637 in Duxbury; bur 23 June 1679; m 4 Nov 1658 Millicent Ford (Wm & Ann d 1 Sep 1684) of Plymouth co, Mass; bur 23 Sep 1676. Wm Ford (Martha) probably of Southwark, London, Eng; bur 18 Sep 1676.

Ichabod Lord (Richard, 3rd & Abigail Warren) b 16 March 1712; d 18 Dec 1762; m 14 Dec 1743 Patience Bulkeley (Rev John) b c 1710; d 8 July 1794 in Marlboro, Middlesex, Mass. Richard Lord, 3rd (Richard, Jr & Mary Smith) b 1 Feb 1669/70 in Hartford, Hartford, Conn; d 29 Jan 1712 in Hartford, Conn; m 14 Jan 1691/2 Abigail Warren (Wm of Boston & Eliz Crow) b 10 May 1676; d 1 Jan 1754. Richard Lord, Jr (Richard & Sarah Graves) b 1636; d 5 Nov 1685, lost at sea; m Mary Smith b 1 Sep 1643; d 17 May 1702. Her parents are Henry of Springfield b c 1592 & Ann Pynchon (Wm & Anna Andrews) b in Springfield, Essex, Eng; d 1682. Richard Lord (Thomas, a doctor & Dorothy Bird) b 5 Jan 1611; d 17 May 1662 in New London, New London, Conn; m Sarah Graves (Geo) b c 1613; d 1 Sep 1676. Geo Graves b in Eng, lived in Hartford, Hartford, Conn; d in Sep 1675. Thomas Lord (Richard b c 1555 in Towchester, Northampton, Eng; bur 16 Oct 1610; m c 1582 Joane b c 1559 of Towchester; bur 22 Sep 1610 in Towchester) b 1585 of Towchester; d ? This couple left London for America 19 Apr 1635. They were m 23 Feb 1611. Thomas m Dorothy Bird (Robert b c 1555 to 60 in Towchester; bur 22 July 1622 & Amy b c 1560 of Towchester; bur 19 Apr 1625 in Towchester) b 1589 in Towchester; d 2 Aug 1676 in Hartford, Hartford, Conn.

Ann Pynchon b in Springfield, Essex, England; d 1682. Her parents are Wm (John, Jr & Francis Brett) of Springfield, Essex;

d 1662 and Anna Andrews (Wm) b 1594 in Tujwell, Northampton, Eng; d 1630 in Roxbury, Suffolk, Mass. John Pynchon, Jr (John & Jane Empson) of Springfield, Essex, Eng; will 1610; m 3 Oct 1645 Francis Brett. John Pynchon (Wm of Writtle, Essex; will 1552; m ?--two wives) of Writtle d 29 Nov 1573. Jane Empson (Sir Richard a knight).

Abigail Warren (Wm & Eliz Crow) b 10 May 1676. Eliz Crow (John & Eliz Goodwin). Eliz Goodwin (Wm b in Bocking, Essex; d 1673 in Farmington, Hartford, Conn).

Patience Bulkley or Bulkeley (Rev John) b c 1710. Rev John Bulkeley (Rev Gershom & Sarah Chauncy). Rev Gershom Bulkeley (Rev Peter & Grace Chetwood). Peter m (1st) Jane Allen b 12 Apr 1613. Rev Peter Bulkeley (Rev Edw & Olive Irby) b 31 Jan 1583 in Woodshill, Bedford, Eng; d 9 March 1659 in Concord, Middlesex, Mass; m Grace Chetwood (Sir Richard, Jr & Dorothy Needham) d 21 Apr 1669. Rev Edw Bulkeley, DD (Thomas & Eliz Growenor) m Olive Irby (John & Rose Overton). Olive m (2nd) Richard Buckland & (3rd) Richard Beawe. Thomas Bulkeley (Wm & Beatrice Hill). John Irby (Anthony & Alice Bountayn).

Grace Chetwood d 21 Apr 1669 (Sir Richard, Jr & Dorothy Needham). Sir Richard Chetwood, Jr (Richard & Agnes de Wodhul or Woodhul) m Dorothy Needham (Robert & Frances Aston). Richard Chetwood (Roger & Ellen Masterson) b 1530; m Agnes de Wodhul (Anthony & Anne Smith). Robert Needham (Thomas & Anne Talbot) m Frances Aston (Sir Edw & Joan Bowles).

Rose Overton (Cuthbert or Cutler & Olive).

Mary Eliza Adams (Wm Brittan & Sarah Giles Briant b 22 Oct 1814 in Readsboro, Bennington, Vt; d 13 Oct 1844 in Feeding Hills, Hampden, Mass; m 18 Sep 1834) b 23 May 1837 in Northampton, Hampshire, Mass. Wm Brittan Adams (Peter b 11 Nov 1781; m 18 Dec 1804 Abigail Clark) b 4 Aug 1814 in Pittsfield, Berkshire, Mass; d 6 Jan 1861 in Tooele, Tooele, Utah; m Sarah G Briant.

Eliz Lettice (Thomas d 1681 in Plymouth, Plymouth, Mass & Ann b 1606; d 2 July 1687 in Plymouth, Mass) b 1636 in England; d 31 Oct 1693.

Susanna Lothrop (Barnabas & Susanna Clarke) b 28 Feb 1663/4 in Barnstable, Mass. Barnabas Lothrop (Rev John & Ann Hammond) bap 6 June 1636 in Scituate, Plymouth, Mass; d 26 Oct 1715; m 1 Dec 1658 Susanna Clarke. Rev John Lothrop (Thomas & Mary bur 6 Jan 1589 in Etton, Yorks, Eng) bap 20 Dec 1584 in Etton, East Riding of Yorkshire, Eng; d 8 Nov 1653 in Barnstable, Barnstable, Mass; m Ann Hammond (Wm & Eliz b 1580 in England; d 14 Sep 1670) bap 14 July 1616 in Eng. Thomas Lothrop or Lowthrope (Robert & Ellen d 1572) b in Cherry Burton; m Mary bur 6 Jan 1588 in Etton, Yorks, Eng. Robert Lowthrope (John b c 1484 in Lowthrope, Yorks, Eng of Cherry Burton, Eng) of Cherry Burton, Yorks, Eng; d 1558; m Ellen.

William Hammond (Thomas of Cavenham, Suffolk, Eng; bur 24 Nov 1589 m 14 May 1573 Rose Tripp of Suffolk, Eng) bap 3 Oct 1575 in Eng; d 8 Oct 1662 bur in Watertown, Suffolk, Mass; m 9 June 1605 Eliz b 1580 in Eng; d 14 Sep 1670.

1--Susanna Clarke (Thomas came to Americain ship named Ann in 1623· b 1599 in England: d 24 March 1697 at age of 98 in Plymouth, Plymouth, Mass: m before 1634 Susanna Ring) b 1641 in Plymouth, Mass: d 28 Sep 1697 in Barnstable, Barnstable, Mass: m 1 Dec 1658 in Plymouth, Mass, Barnabas Lothrop. Susanna Ring (probably Wm d 1644 m 1617 widow Mary b c 1595; d 15 or 19 July 1631 in Plymouth, Mass) b c 1620 in Eng: of Plymouth, Mass.

2--Jonathan Barnes (John b c 1610 in Eng: of Plymouth, Mass: there in 1632· m 12 Sep 1633 Mary Plummer b c 1615 in Eng: d 2 June 1651) b 3 June 1643: d 20 Aug 1714: m 4 Jan 1665/6 Eliz Hedge (Capt Wm b c 1620 in England; will filed 1670 in Yarmouth)

3--Sarah Chauncey (Rev Chas & Catherine Eyre) m Rev Gershom Bulkeley. Catherine Eyre (Robert). Rev Chas Chauncey (Geo & Agnes Welsh) m Catherine Eyre. Geo Chauncey (1st) m Jane Cornwall. Agnes Welsh, a widow (Edw). Geo Chauncey or Chauncy (Henry & Lucy). Henry Chauncy (John & Eliz) d 14 Apr 1587. John Chauncy, 4th (John, 3rd & Boyce) d 4 June 1546; m Eliz. Boyce (Thomas Boyce). John Chauncey, 3rd (John, Jr & Ann Leventhorp) d 8 June 1510. John Chauncy, Jr (John & Margaret Gifford--surname questionable) d 7 May 1649 in Sawbridgeworth, Hartford, Eng. John Chauncy (Wm de Chauncy & Joan Bigod). Wm de Chauncey (Thomas). Thomas de Chauncey (Wm). Wm de Chauncey (Thomas & Isabel Chauncey or de Chauncey). Isabel de Chauncey (Sir Philip). Thomas de Chauncey (Robert) b in the 33rd year of the reign of Henry III d 8 Apr of 2nd year of the reign of Edw II. Robert de Chauncey (Roger & Preciosa). Roger de Chauncey (Anfride) d in 15th year of Henry III. Anfride de Chauncey (Walter & Alicia (Fitz-Helte)) d in 6th year of Richard I. Walter (Wm). Wm de Chauncey (Chauncey de Chauncey, a Norman nobleman, came to England in 1066 with Wm the Conqueror).--The foregoing pedigree, beginning with the last paragraph of page 1021 was compiled by Verl Waddoups of Route 2, Blackfoot and sent in by Sarah Lovina Burrup Waddoups, Route 2, Blackfoot, Idaho.

4--Dorothy Elsie Owen (Horace Nathaniel & Mary Nettie Shurtliff) b 30 Jan 1893 in Ammon, Bonneville, Idaho; m Joseph Harold Hunter (Robert & Christina Wanlass) b 1 Jan 1895 in Scofield, Carbon, Utah. Horace N Owen (James b 11 Oct 1825; d 26 Jan 1914 & Sariah Rawson b 15 March 1831; d 5 Dec 1914) b 8 Jan 1862 in Ogden, Utah. Robert Hunter (John b 20 June 1819 in Devon Clackmonan, Scotland & Margaret Allen b 7 Feb 1820) b 9 March 1849 in Pottery, Clockmanon, Scotland; d 1 May 1900 in Scofield, Utah; m 5 Nov 1890 Christina Wanlass (James b 25 Sep 1825 & Margaret Nielson) b 21 Aug 1853 in Bathgate, Lenlithgrow, Scotland; d 14 Nov 1934 in Ogden, Utah.

5--Afton June Carver (Lewis Henry & Alice Afton Freestone) b 2 Dec 1919 in Clearfield, Davis, Utah; m Jos Lawrence Hunter. Lewis H Carver (John, Jr & Sarah Ann Eames) b 17 Nov 1872 in Eden, Weber, Utah; d 26 May 1945 in Clearfield, Utah; m 15 Apr 1914 Alice A Freestone (Geo & Alice Sessions) b 8 Oct 1888 in Bountiful, Davis, Utah. John Carver, Jr (John & Kathrine Price) b 6 Aug 1822 in Clifford parish, England; d 11 Jan 1912 in Plain

City, Weber, Utah; m Sarah A Eames (John & Sarah Eliz Powell) b 23 Jan 1848 in Garaway, Here, Eng; d 28 Sep 1909 in Plain City, Utah. Geo Freestone, Jr (Geo & Eliz Barnes) b 29 Sep 1865 in Wartval, Suffolk, Eng; d 20 Sep 1942 in Ogden, Utah; m 19 Oct 1887 Alice Sessions (Parrigrine & Sarah Ann Bryson) b 13 Dec 1870 in Bountiful, Utah; d 24 July 1941 in Burley, Cassia, Idaho.

1--Amanda Melvina Taylor (Pleasant Green & Mary Eliza Shurtliff) b 9 Apr 1854 in Ogden, Utah; m 13 Nov 1871 Allen Marler, Jr (Allen & Harriet Heath) b 8 June 1843 in Port Gibson, Claiborne, Miss. Allen Marler (Ithmer & Lidia Norton) b 14 Apr 1809; d 31 March 1850 in St Joseph, Buchanan, Mo; m 2 Feb 1832 Harriet Heath (Adolph & Julia Ann Mayers) b 15 Oct 1813; d 22 Dec 1869 in North Ogden, Weber, Utah.

2--James Alvin Harris (Joshua & Ann Desserett Whitesides) b 28 March 1882 in Fairview, Idaho. Joshua Harris (Isaac & Ester Bowering b in 1807 in Somersetshire, England) b 23 June 1848 in Glamorganshire, S Wales; d 18 Dec 1927 in Preston, Franklin, Idaho; m 28 May 1868 Ann D Whitesides (Louis & Susanna Perkins) b 20 Dec 1854 in Kaysville, Davis, Utah; d 16 Feb 1938 in Preston, Idaho. Isaac Harris b in 1810 in Cardiff, S Wales; m in 1838 Ester Bowering. Louis Whitesides (James, Jr) b 26 March 1828 in Chester co, Pa; d 24 Feb 1899 in Kaysville, Utah; m 5 May 1850 Susanna Perkins (Absolom & Nancy Martin) b 5 Apr 1830 in Hancock co, Ill; d 9 July 1913; came to Utah in 1852. James Whitesides, Jr (James & Ann) b 31 Oct 1794 in Coventry township, Chester co, Pa. Absolom Perkins (Ute & Sarah Gant or Gaunt) b in 1797; d 1850; m Nancy Martin b 1799. Sarah Gaunt (Wm & Ann Wood).

3--John Michael Andersen (James Michle & Margaret Maria White) b 16 March 1876 in Lewiston, Cache, Utah. James Michle Andersen (Andrus Michle & Magdeline Christine Rasmussen) d in Lewiston, Utah; m Margaret M White (John F & Adelaide Everett) d in Logan, Utah.

4--Cecil Murdock Jones (Cyrus Worley & Ellen Mae Murdock) b 14 May 1904 in Logan, Utah. Cyrus W Jones (Cyrus Jos & Sarah Worley) b 25 Feb 1881 in Logan, Utah; d 26 Sep 1935 in Logan, Utah; m 26 Jan 1901 Ellen M Murdock (Robert, Jr & Johanna Nelson) b 1 March 1884 in Logan, Utah. Cyrus J Jones (Thomas & Mary Williams) b 23 Sep 1850 in Birmingham, England; d 28 March 1919 in Logan, Utah; m 12 Jan 1873 Sarah Worley (Henry & Catherine Willmore) b 20 Aug 1851 in Tipton, Eng; d 14 March 1925 in Logan, Utah. Robert Murdock, Jr (Robert & Epsie Shepherd) b 28 Feb 1853 in Dundee, Scotland; d 25 March 1932 in Logan, Utah; m 5 Feb 1874 Johanna Nelson (Ola & Bengta Pear) b 15 July 1856 in Lyngly, Sweden; d 18 Apr 1935 in Logan, Utah.

5--Elva Julia West (Chauncey Alva & Sarah Ann Millard) b 21 Dec 1899 in Foresthill, Placer, Calif; m John Lowell Burrup. Chauncey A West (Aaron Benedict West & Julia Ann Turner d 14 Feb 1915) b 16 Apr 1848 in Orshion, NY; d Nov 1910 in Sacramento, Sacramento, Calif; m 16 Aug 1886 Sarah A Millard (Wm & Betsy

Webb) b 27 Jan 1867 in Mertha Tydville, Wales; d 12 May 1936 in Preston, Franklin, Idaho. Wm Millard (Jos & Ann Derrick) b 21 Oct 1818 in Barton, Somerset, England; d 9 Dec 1908 in Preston, Idaho; m Betsy Webb. Aaron B West (Alva & Sally Benedict) b 28 March 1820; d after 1875; m 27 Apr 1846 Julia A Turner.

1--Newell Reed Field (Mannasah Thomas & Mary Sina Riley) b 25 Jan 1920 in Los Angeles, Los Angeles, Calif; m Nada Elva Burrup. Mannasah T Field (John & Alice Apthorpe Lavender) b 6 Jan 1865 in Taylorville, Utah; d 6 March 1952 in Long Beach, Los Angeles, Calif; m 13 Oct 1897 Mary S Riley (John Wm & Almarinda Clementine McKinley) b 18 Sep 1880 in Sebree, Webster, Ky. John Field (Wm B & Susannah French) b 29 Oct 1808 in Kempton Petergreen, Hertfordshire, England; d 20 Apr 1876 in Taylorville, Utah; m 5 Apr 1862 Alice A Lavender (Thomas & Charlotte Apthorpe) b 23 Aug 1828 in Bedford, Bedfordshire, Eng; d 24 Aug 1921 in Idaho Falls, Bonneville, Idaho. Wm B Field (Wm & Ann Sibley) b c 1787 in Kempton, Hertfords, Eng; m 21 June 1807/8 Susannah French. Thomas Lavender (John & Mary Multon) b 21 June 1804 in Bedford, Bedfords; d in Aug 1887 in Taylorville, Utah; m 27 Oct 1827 Charlotte Apthorpe (Wm & Eliz Crouch) b 4 June 1807 in Bedford, Bedfords; d 24 Nov 1887 in Taylorville, Utah.

2--John Wm Riley (Yancey b 5 July 1822 in NC; d in May 1874 & Nancy A Pepper) b 6 June 1848 in Nashville, Davidson, Tenn; d 13 Oct 1902 in Taylorville, Utah; m 11 Aug 1875 Almarinda C McKinley (Chas) b 27 Oct 1861 in Ozark, Christian, Mo; d 24 March 1952 in Salt Lake City, Utah. Nancy A Pepper (mother's surname Green) b 16 July 1830 in Ky; d 19 Dec 1905 in Taylorville, Utah. Chas McKinley (Jonathon Hickman & Mary Ann Browning) b 2 March 1826 in Providence, Webster, Ky; d 26 Apr 1902.--The two paragraphs above were submitted by Newell and Nada Field, 5005 W 130th St, Hawthorne, Calif.

3--James Owen (Nathaniel & Parmelia Colgrove) b 11 Oct 1825 in Tioga, Potter, Pa; d 26 Jan 1914 in Ogden, Utah; m 1851 Sariah Rawson (Horace Strong & Eliz Coffin) b 15 March 1834 in Lafayette co, Mo; d 5 Dec 1914 in Ogden, Utah. Horace Strong Rawson (Daniel & Polly Strong) m Eliz Coffin (Wm & Mary Duncan).--Submitted by Hazel Irene Jones Owen, 508 13th St, Ogden, Utah.

4--Helen Lora Nielson (Hyrum & Lora Bingham) b 25 Jan 1915 in Ogden, Utah; m 10 Oct 1934 Reid Legene Tanner. Hyrum Nielson (Jacob & Ane Bentsen) b 29 Jan 1883 in West Weber, Utah; m 15 Sep 1906 Lora Bingham. Jacob Nielson (Niels Matheson & Maren (Mary) Jacobsen) b 16 Sep 1841 in Hooby Praesto, Denmark; d 3 March 1891 in West Weber, Utah; m 15 Oct 1867 Ane Bentsen (Bent Hansen & Johanne Jorgensen) b 14 Dec 1844 in Hooby Praesto; d 13 May 1919 in West Weber. Niels Matheson (Mathias Pedersen & Inger Margaretta Jenson) b in 1788 in Aastrup Praesto, Denmark; d 1 June 1866; m 17 Oct 1828 Maren Jacobsen (Jacob Olsen & Mettie Larsen) b 8 Feb 1801 in Skuderlose, Den; d 28 Jan 1878. Bent Hansen (Hans Jransen & Ane Marie Andersen) b in 1811 in Ammendrup, Den; d in 1893; m Johanne Jorgensen (Jorgen Larsen & Karen Boesen) b 28 Nov

1813 in Ammendrup, Den; d 16 Apr 1849.

1--Alice Harriet Casto (James & Sarah Odekirk) b 16 Jan 1864 in Ogden, Utah; d 6 March 1908 in Ft. Bridger, Uinta, Wyo; m 23 Jan 1881 Lewis Vincent Shurtleff. James Casto (Able & Mary Gallanand) b 6 Apr 1820 in St. Louis, Mo; d c 1873 in Sacramento, Calif; m Sarah Odekirk (Isaac & Eliza Dutcher) b 2 June 1833 in Cherry Valley, N.Y.; d 16 July 1897 in Mountain View, Uinta, Wyo. Able Casto (Ezariah & Hannah Coulder) b 8 Sep 1798; m Mary Gallanand (Isaac & Hannah Golden) b 2 June 1804 in Washington co, Ohio. Isaac Odekirk (Jacob & Catherine Fletcher?) b 1 Apr 1809 in Cherry Valley, NY; d 16 Dec 1884 in Lonetree, Wyo; m Eliza Dutcher (Thomas & Betsey Hurlburt) b 25 Jan 1813 in Cherry Valley, NY; d in 1896 in Mountain View, Wyo.--Data from Wallace V Shurtleff, Mountain View, Wyo

2--Wayne Thomas Shurtliff (Alfred Jonathan & Bernice Thomas) b 16 Oct 1942 in Pocatello, Idaho. Alfred J (Chas Jonathan & J Emeline Agren) b 27 May 1911 in Harrisville, Utah. Chas Jonathan Shurtliff (Chas Vincent & Nancy Alzina Smith) b 9 Dec 1875 in Harrisville, Utah; d 18 Feb 1940 in Pocatello. Chas V Shurtliff (Luman Andros & Altamira Gaylord) b 26 Jan 1856 in Ogden, Weber, Utah; d 13 Feb 1930 in Pocatello, Idaho; m 28 Dec 1874 Nancy Alzina Smith (Jonathan b 24 Nov 1825 in Perry, Genesee, NY; d 15 July 1899 in Weston, Oneida, Idaho & Nancy Jane Taylor b 17 May 1833 in Monroe county, Mo; d 19 March 1900 in Weston, Idaho) b 23 May 1859 in Farmington, Davis, Utah; d 7 Dec 1906 in Ogden, Utah. Luman Andros (Noah & Lydia Brown) b 13 March 1807 in Montgomery, Hampden, Mass; d 25 Aug 1884 in Harrisville, Utah; m 25 Nov 1845 Altamira Gaylord (John & Joanna Bagg) b 7 Aug 1816 in Westfield, Hampden, Mass; d 30 July or 6 Aug 1883 in Ogden, Utah. Noah Shurtliff (Jonathan & Abigail Lord) b 23 Aug 1765 in North Bolton, Conn; d 25 Nov 1842 in Franklin, Portage, Ohio; m 1 Nov 1787 Lydia Brown (Wm & Joanna) b 20 May 1765 in North Bolton; d 6 Aug 1841 in Franklin, Ohio. Jonathan Shurtliff (Ichabod & Hannah Carver) b in 1736 in Plympton, Plymouth, Mass; d 21 May 1829 in Russell, Hampden, Mass; m in 1762 in Colchester, New London, Conn, Abigail Lord (Wm & Tabitha Porter) b 22 Nov 1744 in Chatham, Conn; d 16 Dec 1829 in Russell, Mass. Ichabod Shurtliff (Wm, Jr & Susanna Lothrop) b 8 Nov 1697 in Plymouth, Plymouth, Mass; d in 1782/3 in Eastbury (the eastern part of Glastonbury, now Buckingham), Hartford, Conn; m 21 Sep 1721 in Plympton, Mass, Hannah Carver (John, Jr & Mary Barnes) b 8 March 1700 in Plymouth, Mass; d in 1795 in Montgomery, Mass. Wm Shurtliff, Jr (Wm & Eliz Lettice) b in 1657 in Plymouth, Mass; d 4 Feb 1729/30 in Plymouth; m (c 20) Oct 1683 in Barnstable, Barnstable, Mass, Susanna Lothrop (Barnabas & Susanna Clarke) b 28 Feb 1663/4 in Barnstable, Mass; d 9 Aug 1726 in Plympton, Mass. Wm Shurtliff b 16 May 1624 in England, probably in the parish of Ecclesfield, in the West Riding of Yorkshire, in that portion called Hallamshire; d 23 June 1666 in Marshfield, Plymouth, Mass; m 18 Oct 1655 in Plymouth, Mass, Eliz Lettice (Thomas d in 1681 & Ann d 2 July 1687, aged 81 yrs) b in 1636 in England; d 31 Oct 1693 in Swansea, Bristol, Mass.

1--Lydia Brown (Wm & Joanna) b 20 May 1765 in North Bolton, Conn; d 6 Aug 1841 in Franklin, Portage, Ohio.

2--John Gaylord, Jr (John & Dorothy Taylor) b 21 Jan 1779 in West Springfield, Hampden, Mass; d 28 Oct 1844 in Nauvoo, Hancock, Ill; m 12 Dec 1799 Joanna Bagg (Thomas & Joanna Cooley) b in 1781 in Springfield, Hampden, Mass; d in 1847 in Franklin, Ohio. John Gaylord (Samuel & Mary Dickinson) b 27 Sep 1713; d 20 Aug 1798; m Dorothy Taylor (Ebenezer & Ruth Mackcranney). Samuel Gaylord (Wm & Ruth Crow); m Mary Dickinson (Nehemiah & Mary Cowles). Jonathan Smith (Abigail Demont). Thomas Bagg, Jr (Thomas & Joanna Cooley) b 10 Aug 1749; d 27 March 1837; m 18 Dec 1777 Joanna Cooley (Lieut Roger & Mary Stebbins) b 20 Apr 1753; d 9 Jan 1787. Thomas Bagg (John & Mercy Thomas) m Margaret Root (Joshua & Margaret). Roger Cooley (Jonathan & Joanna Colton) m Mary Stebbins (Benj & Mary Day). Thomas Bagg (John, Jr & Mercy Thomas) b 22 Feb 1710 in Springfield, Hampden, Mass; d 11 Apr 1776 in Springfield, Mass; m 29 July 1748 Margaret Root (Joshua & Margaret) b 21 Nov 1716 in Mass; d 4 Oct 1775. John Bagg, Jr (John & Hannah Burt) b 26 March 1665 in Springfield, Mass; d 3 Nov 1740 in Springfield; m 30 March 1689 Mercy Thomas (Rowland & Sarah Chapin) b 15 May 1671. Rowland Thomas d 21 Feb 1698 in Springfield; m 14 Apr 1647 Sarah Chapin (Deacon Samuel & Cicely Penny) d 5 Aug 1684 in Springfield. John Bagg b in 1648, probably in Devonshire, England; d 5 Sep 1683 in Springfield; m 24 Oct 1657 Hannah Burt (Henry, Jr & Ulalia Marche) b 28 Apr 1641 in Springfield; d 1 Aug 1683 in Springfield.

3--Henry Burt, Jr (Henry, will probated 19 Sep 1616 & Isett d between 14 March 1629 & 8 July 1630) b c 1595 in Harberton, Devons, Eng; d 30 Apr 1662 in Springfield, Mass; m 20 Dec 1619 Ulalia Marche (Richard). Richard Marche (Wm, will 29 Apr 1612) d before 29 Apr 1612. Sarah Chapin (Deacon Samuel & Cicely Penny). Samuel Chapin (John & Phillipe (Stone) Eaton) bap 8 Oct 1598 in Paignton co, Devons, Eng; d 11 Nov 1675 in Springfield; m 9 Feb 1623/4 Cicely Penny (Henry, will 18 May 1630) bap 21 Feb 1601/2 in Paignton co, Devons; d 8 Feb 1682/3 in Springfield. John Chapin (Roger b before 1540 of Tontneo, Devons; d in Paignton co, Devons, will 9 Sep 1590) bap 25 Sep 1566 in Paignton co, Devons; d 3 June 1600 in Paignton co; m 14 Sep 1590 Phillipe (Stone) Eaton (Geo b 26 Jan 1600/1 in Paignton co; will 1 Jan 1616/17 in Paignton co) d after 1 Jan 1616/17 in Paignton co

4--Margaret Root (Joshua & Margaret) b 21 Nov 1716 in Mass; d 4 Oct 1775; m Thomas Bagg. Joshua Root (John, 3rd & Mary Ashley) b 23 Nov 1682 in Westfield, Hampden, Mass; d 28 Sep 1730 in Lower Housatonic, Mass; m Margaret. John Root, 3rd (John, Jr & Mary Kilbourn)b c 1642 in Farmington, Hartford, Conn; d 24 Sep 1687 in Sheffield, Hampden, Mass; m 18 Oct 1664 Mary Ashley (Robert from England & Mary Horton) b 6 Feb 1644; d 9 March 1702. John Root, Jr (John of Badby & Mary Russell) b 26 Feb 1608 in Badby, North England; d in Aug 1684; m c 1640 Mary Kilbourn (Thomas & Frances d in 1650 in Glastonbury, Hartford, Conn) b in 1619 in Wood Ditton, Eng; d in 1697. Thomas Kilbourn (John of Wood Dutton, Eng) b before 8 May 1578; d before 1639; m before 1619 Frances; settled in Glastonbury, Conn.

1--Jonathan Smith b 24 Nov 1825 in Perry, NY; m Nancy Jane Taylor (Wm & Eliz Patrick) b 17 May 1833 in Monroe co, Mo; d 19 March 1900 in Weston, Oneida, Idaho. Wm Taylor (Jos & Sarah Best b c 1760; d in Feb 1812) b 21 March 1787 in Edgecombe co, NC; d 9 Sep 1839 in Hancock co, Ill; m 22 March 1811 Eliz Patrick (John & Sarah Kendrick) b 9 Dec 1793-5 in Va; d 25 Oct 1880 in Harrisville, Weber, Utah. Jos Taylor (Zachary & Esther) chr 1751; d 22 March 1818; m Sarah Best. Zachary Taylor (James, Jr & Martha Thompson) b 17 Apr 1707; m Esther. James Taylor, Jr (James b in 1615; d 30 Apr or 10 Sep 1698; m Frances who d 23 Sep 1680) b 14 March 1674-5; d 23 Jan 1730; m 23 Feb 1699 Martha Thompson (Col Wm) d 19 Nov 1762. Eliz Patrick (John & Sarah Kendrick) b 9 Dec 1793-5; m Wm Taylor. Sarah Kendrick (James & Anna Fox).

2--Abigail Lord (Wm & Tabitha Porter) m Jonathan Shurtliff. Wm Lord, 4th (Wm, 3rd & Hannah) bap 4 March 1711 of East Haddom, Conn; wp 1 July 1777; m 21 March 1745 Tabitha Porter (Hannah) b c 1723 of Hebron, Conn. Wm Lord, 3rd, (Wm, Jr & Sarah Shayler) b in 1681 of East Haddom, Conn; d 17 Dec 1735 or 30 Oct 1736; m Hannah. Wm Lord, Jr (Wm & 2nd wife Lydia Brown) b in Oct 1643 in Saybrook, Conn; d 4 Dec 1696 in East Haddom. Wm Lord (Thomas & Dorothy Bird) b in 1623 in England (lived in Saybrook, Conn); d 17 May 1678; m Lydia Brown. Thomas Lord (Richard & Joane) b c 1585 in Eng; d in Hartford, Conn; m 23 Feb 1610/11 in Towcaster Northorp, Eng. Dorothy Bird (Robert & Amy) b c 1589 in Eng; d 2 Aug 1676 in Hartford, Hartford, Conn; m Thomas Lord.

3--J Emeline Agren (Pehr Akason & Johanna Faldt) b 21 Dec 1874 in Salt Lake City, Utah; m Chas J Shurtliff. Pehr A Agren (Aka Olson & Bengta Mansson) b 20 Oct 1846 in St Olof Christianstad, Sweden; d 26 Nov 1905 in Harrisville, Weber, Utah; m 4 Aug 1873 Johanna Faldt (Staffan Olson Faldt & Elsa Torngren) b 17 March 1855 in Hasle Bosarop, Malmo, Sweden; d 6 Sep 1937 in Pocatello, Bannock, Idaho. Aka Olson (Ola Larson & Ingar Akasson) b 31 Oct 1811 in St Olof, Christianstad; d 5 Apr 1859 in Sweden; m Bengta Mansson (Mans Akason b 23 Sep 1778 in Ilstorp Andrarum, Kristianst; d 6 Nov 1866 in Langarod, Sweden; m 19 Nov 1808 Elna Caritsson) b 18 Sep 1809 in Christianstad, Sweden; d 24 Feb 1892 in Sweden. Ola Larson (Lars Olsson b c 1739; d 1 Oct 1816; m 23 Dec 1772 Hanna Ottosson b in 1738; d 17 Nov 1811) b 20 June 1773 in Bastekille, Mellby, Sweden; d 22 Apr 1841 in St Olof, Sweden; m 15 Aug 1807 Ingar Akasson (Ake Nilsson) b 7 May 1770 in St Olof, Kristianst, Sweden; d 16 May 1852. Ake Nilsson (Nils Akesson & Bengta) b 29 July 1735; d 18 Dec 1814. Elna Caritsson (Carits Persson Ekman & Karna Pehrsson) b 18 Feb 1782 in Andrarum, Sweden; d 14 June 1850 in Langarod, Sweden. Carits P Ekman (Pehr Ekman) b c 1746; d 22 Oct 1813; m Karna Pehrsson.

4--Staffan O Faldt (Ola Jeppson Fardig & Hanna Palsson) b 14 March 1817 in Lila Bidinga, Sweden; d 9 July 1896 in Harrisville, Weber, Utah; m in 1835 Elsa Torngren (Nils Henric Thorngren & Metta Hanson) b 17 Apr 1813 in Torsjo, Malmo, Sweden; d 27 Jan 1893 in Harrisville, Utah. Ola J Fardig (Jeppa Olsson & Sissa Nilsson) b 1 Nov 1778 in Anderslof, Sweden; d 7 Apr 1844 in Lila Bidinga; m 3 Nov 1805 Hanna Palsson (Pahl Nilsson b 1734/38; d

1813/18; m 4 Apr 1768 Kerstina Mattson) b 9 Apr 1778 in Hemmessynge, Sweden; d 26 Feb 1835 in Lila Bidinga.

1--Jeppa Olsson (Oluf Frannesson & Edela Staffansson) b 6 Feb 1750; d 14 March 1817; m 4 Sep 1777 Sissa Nilsson (Nils Larsson & Bengta Jonsson) b 24 July 1751; d 23 Nov 1825. Oluf Frannesson (Frenne Olsson & Boel Anderson) m Edela Staffansson (Staffan Thorson & Boel Anderson). Nils Larsson (Lars Nilsson & Margareta Hansson) m Bengta Jonsson.

2--Nils H Thorngren (Berta Henrickson b c 1734; d 14 Oct 1822) b 19 Aug 1792 in Solberga; d 3 June 1870; m Metta Hanson (Hans Anderson b c 1756; m 28 March 1787 Elsa Larsson) b 31 March 1788 in Tullstorp, Sweden; d 24 Nov 1862. Elsa Larsson (Lars Mattson & Anna Svensson), b 30 Oct 1761; d 14 Feb 1803. Lars Mattson (Mats Nilsson & Boel Gertsson). Anna Svensson (Sven Pallasson & Matta Hansson).

3--Hannah Carver (John, Jr & Mary Barnes) b 8 March 1700 in Plymouth, Mass; d in 1795 in Montgomery, Mass; m Ichabod Shurtliff. John Carver, Jr (John & Millicent Ford) b c 1661 in Marshfield, Plymouth, Mass; d c 1747 in Plymouth, Plymouth, Mass; m 24 Oct 1689 Mary Barnes (Jonathan & Eliz Hedge) b 14 Aug 1667 in Plymouth, Mass. John Carver (Robert & Miss Christian) b in 1637 in Duxbury, Plymouth, Mass; bur 23 June 1679 in Marshfield, Mass; m 4 Nov 1658 Millicent Ford (Wm) b in Marshfield. Robert Carver b in 1594/5 of Marshfield, England; d in Apr 1680 (aged 85 yrs); m Miss Christian. Isaac Carver (father of Robert) (James) of Boston, Lincolnshire, England. James is of Dorcester, Yorks, Eng. Wm Ford (Martha came to Plymouth with three ch in ship "Fortune" 19 Nov 1621) b in 1604; bur 23 Sep 1676.

4--Mary Barnes (Jonathan & Eliz Hedge). Jonathan Barnes (John d in 1671; m 12 Sep 1633 Mary Plummer d 2 or 12 June 1651 in Plymouth) b 3 June 1643 in Plymouth, Plymouth, Mass; d 20 Aug 1714 in Plymouth, Mass; m 4 Jan 1665/6 Eliz Hedge (Wm d in 1670 & Blanche Hull) b 21 May 1647 in Yarmouth, Barnstable, Mass; d 15 Dec 1731 in Plymouth.

5--Abigail Demont (Richard b 29 Nov 1777; d 30 March 1840; m Mary Sasson) b 13 July 1800 in Aurelius, Cayuga, NY; d 15 Sep 1883 in Mendon, Cache, Utah; m Jeremiah Smith (father of Jonathan who was b 24 Nov 1825 in Perry, Genesee, NY) b 13 Sep 1796 of Bertrand, Berrien, Mich; d 23 Aug 1842. Mary Sasson (Thomas) b 19 May 1780 near Whitehall, Washington, NY; d 13 Sep 1841. Jonathan Smith & Nancy Jane Taylor m 11 July 1847.

6--Lieut Roger Cooley (Jonathan & Joanna Colton) b 21 Sep 1719 in Longmeadow (Springfield), Hampden, Mass; m Mary Stebbins. Jonathan Cooley (Abadiah & Rebecca Williams) b 28 June 1686 in Longmeadow, Mass; d 2 Aug 1752 in Springfield, Mass; m in 1713 Joanna Colton (John & Joanna Wolcott) d 21 May 1765. Abadiah Cooley (Benj b in Rutland, England; d 17 Aug 1684; m Sarah who d 23 Aug 1684) d 3 Sep 1690; m 9 Nov 1670 Rebecca Williams (John & Mary Burleigh)b 20 Apr 1649 in Windsor, Hartford, Conn; d 18 Oct 1715. Joanna Colton (John & Joanna Wolcott) d 21 May 1765. John Colton (Geo b in Springfield, Mass; d 17 Dec 1699; m c 1644) b 8 Apr 1659 in Springfield; d 3 Feb 1727; m 2 Sep 1690 Joanna Wolcott (Simon & Martha Pitkin bap in 1639 of Hartford, Hartford,

Conn; d 13 Oct 1719) b 30 June 1668; d 10 Jan 1755.

1--Simon Wolcott (Henry & Eliz Saunders bap 20 Dec 1584 of Lydiard St Laurence, Somersetshire, Eng; d 7 July 1655 in Windsor, Hartford, Conn.) bap 11 Sep 1624/5 of Windsor, Conn; m 17 Oct 1661 Martha Pitkin. Henry Wolcott (John, Jr & Joan d 5 Apr 1637) bap 6 Dec 1578 in Lydiard St Laurence, Somersetshire; d 30 May 1655; m 19 Jan 1606 Eliz Saunders. John Wolcott, Jr (John) of Tolland St Laurence, Somersetshire; will probated in 1623; m Joan. John's will prob in 1572.

2--Thomas Lothrop (Robert & Ellen d in 1572) b c 1562 in Cherry Burton, England; d in 1606 in Elton, East Riding, Yorks, Eng; m Mary Salte (Robert) bur 6 Jan 1588 in Elton, E Riding. Robert Lothrop (John in 1545 in Lowthrope, E Riding, Eng) d 20 Oct 1558 in Cherry Burton, Yorks.

3--Tabitha Porter (David & Anne Phelps) b 11 Nov 1716? in Colchester, New London, Conn; d 21 Aug 1786 in Westchester, New London, Conn; m 21 March 1745 Wm Lord, 4th bap 4 March 1711 of East Haddam, Conn. David Porter (John, 3rd & Joanna Gaylord) b 10 Oct 1685; m 3 Jan 1707 Anne Phelps. John Porter, 3rd (John, Jr & Mary Stanley) b 3 Jan 1651; m 16 Dec 1669 Joanna Gaylord. John Porter, Jr (John & Anna White) b in 1620; d 2 Aug 1688 in Windsor, Hartford, Conn; m in 1650 Mary Stanley.

4--Susanna Ring (Mary will probated 28 Oct 1633 in Plymouth, Plymouth, Mass. She was b in England.) b in Eng; d before 20 Jan 1664 in Plymouth, Mass; m in 1634 Thomas Clarke.

5--Mary Stebbins (Benj & Mary Day) bap 7 Sep 1719; d 6 June 1802; m Lieut Roger Cooley b 21 Sep 1719 in Longmeadow, Mass. Benj Stebbins, Jr (Benj & Martha Blakeman) b 8 March 1702 in West Springfield, Hampden, Mass; d 11 Sep 1783 in West Springfield, Mass; m 17 Dec 1724 Mary Day (John & Mary Smith) b 20 Jan 1706 in Springfield, Hampden, Mass; d 5 Nov 1796 in Springfield, Mass. Benj Stebbins (Lieut Jos & Sarah Dorchester) b 23 Jan 1676 in Springfield, Mass; d 17 Oct 1748 in West Springfield, Mass; m 8 May 1701 Martha Blakeman (James & Miriam Wheeler) d 18 Aug 1746 in Springfield, Mass. Lieut Jos Stebbins (Thomas & Hannah Wright) b 24 Oct 1652 in Springfield, Mass; d 15 Oct 1728 in Springfield; m 27 Nov 1673 Sarah Dorchester (Anthony d 28 Aug 1682/3; m 2 Jan 1651 Martha Kretchwell of Hartford, Conn; d 17 Dec 1662 in Springfield, Mass) b 16 Oct 1653 in Springfield; d 18 Aug 1746 in Springfield. Thomas Stebbins (Rowland b in 1594 in Suffolk, England; d 14 Dec 1671 in Northampton, Hampshire, Mass & Sarah Whiting b in 1591 in England; d 4 Oct 1648 in Springfield, Mass) b in 1620 in Eng; d 15 Sep 1683 in Springfield, Mass; m in Nov 1645 Hannah Wright,(Deacon Samuel) d 16 Oct 1660 in Springfield, Mass. Deac Samuel Wright (John, 3rd & Miss Emfell b in Bennet Greene) b c 1600 in Wrightsbridge co, Essex, Eng; d 17 Oct 1665 in Northampton, Hampshire, Mass. John Wright, 3rd (John, Jr) of Keenedon Co,Essex, Eng) b in Wrightsbridge co, Essex; m Miss Emfell.

6--Martha Blakeman (James & Miriam Wheeler) d 18 Aug 1746 in Springfield, Mass; m Benj Stebbins. James Blakeman (Rev Adam & Jane Wheeler) of Stratford, Fairfield, Conn; m c 1667 Miriam Wheeler (Moses b in 1598; d 15 Jan 1698 in Springfield, Mass; m

Miriam Hawley b in Eng; d in Springfield, Mass) b 28 March 1647.

1--John Day (Thomas & Sarah Cooper) m Mary Smith. Thomas Day (Robert b in 1604; d in Hartford, Hartford, Conn; will probated 20 May 1648; m Editha Stebbins d 24 Oct 1688 in Springfield, Hampden, Mass) d 27 Dec 1711; m Sarah Cooper (Lieut Thomas b in 1619 in England; d 27 Oct 1675; m c 1635 Sarah b in 1617 in Eng) d 21 Nov 1726.

2--Wm Taylor (Jos & Sarah Best b c 1760 in Edgecomb co, NC; d in Feb 1812 near Bowling Green, Ky) b 21 March 1787 in Edgecomb co, NC; d 9 Sep 1839 in Hancock co, Ill; m 22 March 1811 Eliz Patrick b 9 Dec 1793 in Va; d 25 Oct 1880 in Ogden, Utah. Jos Taylor (Zachary) chr in 1751 in Edgecomb co, NC; d 22 March 1818 near Bowling Green, Ky; m Sarah Best. Zachary Taylor (James, Jr & Martha Thompson) b 17 Apr 1707. James Taylor, Jr (James b in 1615; d 30 Apr or 10 Sep 1698 & Frances d 23 Sep 1680) b 14 March 1674/5 ; d 23 Jan 1730; m 23 Feb 1699 Martha Thompson (Col Wm) d 19 Nov 1762.

3--John Porter d 22 Apr 1648 in Windsor, Hartford, Conn; m 18 Oct 1620 Anna White (Robert & Bridget Allgar).--Pedigree starting with paragraph 2, page 1028 submitted by Alfred J Shurtliff.

4--Mitchell b 27 July 1959 in Riverside, Riverside, Calif is the 6th ch of Chas Edw Teague b 20 Sep 1923 in Fort Worth, Texas & Jean L Forrest.

5--2021 Val Ray Liljenquist (1972) m 21 Aug 1959 in Salt Lake City, Utah, Jone Blauer (Ernest Richard & Rose Parker) b 12 Apr 1939 in Burley, Cassia, Idaho. 2036 Donald J Shurtliff (1974) m 22 July 1959 in Idaho Falls, Bonneville, Idaho, LaRue Joan Kinney (Maurice Norton & Audrey May Tolman) b 26 Apr 1941 in Pocatello, Bannock, Idaho.

6--Carl J Anderson (Anders Johanson & Anna Celia Olansdottir) b 9 Jan 1837 in Svarta. Anders Johanson (Johan Eleerson & Hestle) b 5 Feb 1809; d 8 June 1853. Anna C Olansdottir (Olans Jonson & Nila Sevensdottir) b 16 June 1812 in Brunsgard, Svarta; d 20 Apr 1847 on a farm in Svarta. Elna Neilson (John Neilson b 27 Oct 1815 in Skona,Sweden; d in 1875 in Millville, Cache, Utah; m Ingaborg b 10 Apr 1810) b 7 May 1849 in Ortafta, Sweden; d c 1873 in Utah.

7--220 Betty J Taylor m (2nd) Bill Fleming. Shirley J Kimerer b 13 Sep 1936 in Colusa, Colusa, Calif is wife of 238 Wilbur Dale Hayter. Cy A b 14 May 1955 in Sacramento, Sacramento, Calif & Roger J b 7 Aug 1957 in Sacramento, Calif are the two ch of Robert Jos, ins Robert, Airo b ? & 508 Barbara Lee Wallen. 509 Susan J Wallen m 13 June 1959 Victor Ballotti. 504 Wm L Chism m 22 Feb 1958 Clarlene Kisor. Cheryl Ann b 27 Dec 1956 is a dau of Roy Holland & 507 Patricia L Chism. Autumn Lynn,dau of 238 Wilbur D Hayter & Shirley Kimerer, was b 21 Sep 1956 in Marysville, Yuba, Calif. 197 Merlin L Geddes m 31 Oct 1931 in Walla Walla, Walla Walla, Wash, Helma, ins Helena, McMurray (Mont Judson & Rosa I Agee). 463 John H L Stokes d 2 Aug 1952. Of the ch of 108 Riley H Taylor & Katherine Lambert, 201 Riley R was b in Gresham, Multnomah, Oregon and 202 Mary J, 203 Ronald D & 205 Thomas M were b in Portland, Multnomah, Oregon & Ronald d in Portland, Oregon.

# INDEX

## EXPLANATION

| NAME | NUMBERS IN INDEX | MEANING |
|---|---|---|
| Adams, Mary Eliza | 1 | This is her husbands number. (She married Luman Andros Shurtliff.) |
| | p38 | Her picture is on page 38. |
| | 244-1 | She is mentioned on page 244 and in paragraph 1. |
| | 248-3 | She is mentioned on page 248, paragraph 3. |
| Agee, Gary | 3034 | This is his own personal number which is found on page 189. Personal numbers run consecutively from 1 to 3184 on the first 197 pages of the book. (Gary is a descendant of Luman Andros Shurtliff.) |
| Agren, Johanna Emeline | 1958 | This is her husband's number. (She married a descendant of Luman Andros Shurtliff.) |
| | op135 | Her picture is on the page OPPOSITE TO page 135. |
| Shurtliff, Lyman Noble | p264 | His life sketch begins on page 264. There are only a few life sketches. |


Abbott, Clifton Elby 219-8
Gary Lee 205-5, 219-8
Helen 1759, 241-1
Israel Evans 1759, 241-1
Abigail (given name only) 1012-2, 1012-3, 1020-3
Adams, Alta 1001-2, 1002-2, 1007-5
Ellen Livonia 167, 199-1
Geo Washington 1003-1
Henry 1012-3
Isabel Eliz 1738
John 1012-3
Jos 1012-3
Mary Alice 1258, 1003-1
Mary Eliza 1, p38, 244-1, 248-3, 271-1, 276-5, 278-3 1008-1 1020-2 1020-3, 1021-2, 1022-1, 1024-5
Mary Eliz 1012-3
Peter 1012-3, 1020-3, 1024-5
Peter, Jr 1012-3

Peter, 3rd 1012-3
Peter, 4th 1012-3
Pheobe 1001-2
Wm Britton 1012-3 1020-3 1024-5
Adamson, Lovina Ann 224-1
Zina Ruth 1112
Aderson (See Anderson)
Mary 1021-1
Peter 1021-1
Adkinson, Alice 1059
Aeschbacher, Maria 1004-3
Agee, Gary 3034
Juanita 2979
Kenneth 3033
Leonard Lee 2978
Leslie Wm 2957
Leslie Wm, Jr 2977
Agnes (given name only) 1018-12 1019-4
Agren, Bertha Cornelia 1424
Curtis "G" 1493
Eileen Mattie 1423
Fern 1424
Grant Andrew 1425
Ida 1408 211-7
Johanna Emeline 1958 OP135 263-2 1028-2 1030-3
June 1426
Karl Shurtleff 1425
Kaylan Lorraine 1494
Laura 1960 op135 263-4
Lou Ann 1492
Pehr Akasson 1408 1958 1960 211-7 1030-3
Phyllis 1427
Ruth Genevieve 1422
Stephen Andrew 1408 208-8
Aguirre, Amaleta 2968
Airo, Cy Allen 243-7 1033-7
Robert 243-7 1033-7
Roger Jos 243-7 1033-7
Akason, Mans 1030-3
Akasson, Ingar 1030-3
Akers, Aura Dell 218
Akesson, Nils 1030-3
Albiston, Edna 1279 230-4
Alexander, Beatrice 231-7
Opal 2272
Alice (given name only) 1012-3 1018-11 1019-1
Alleman, Chas Albert 1730 238-4
Chas Craig 238-4
Chas Lynn 1730
Karen Laura 1827 232-2
Larry Lynn 1956
Linda Ann 1828
Randy Lynn 238-4
Robert Lynn 1826 238-4
Allen Brent Taylor 1999
Dorothy 1011-2 1014-6
Emma 200-7
Eugene Frank 2459
Evan Frank 2459
Harold Tranter 321
James Brown 321
Jane 1024-2
John Rial 93 123
John Rial, Jr 198-3
Lola 37 38
Mahala 93 203-3
Margaret 1025-4
Maria Elenor 168 199-7
Nola Dean 123 198-3
Sarah 1015-7
Verona 1999
Allgar, Bridget 1033-3
Allgood, Bonnie Jill 1665
Brad Arnold 1664
Brent Matthew 1655
Charlotte Ann 1591
Eudora Letty 1588 236-10
Geo 1556 215-5
Geo Harry 1556 215-5 236-4
Geo Louis 1586 215-5
Glen Ervin 1584 236-4
Hal Dennis 236-4
Ilah 1583
Jack Arnold 1590 215-6
John Carter 1663
Joy Dee 1587
Karen 1654 215-5
Kelly G 215-6
Kem Gordon 1650
Kim Gordon 236-4
Linda 1653
Mack Harry 1589
Pamela Lynn 1652
Richard Glen 236-4
Ricky 1648
Ronald Kevin 1649 236-4

Sharon 1651
Vernon Lester 1585
Allison, Earl Henry 232
Jennie Mae 232 243-7
Shirley Mae 1985
Wm Francis 1985
Allred, Aaron 675
Alta Gay 1874
Ann 1871
Arnon Tillotson 1875
Charlotte 238-5
Emily 1872
Hugh Bruce 1743 238-5
Isaac 276-1
James Henry 1743
J Urban 1743 238-5
Jolene 1873
Paulinus Harvey 1743
Rachel Louise 675 231-5
Alton, Miss 1019-5
Wm 1019-5
Alvord, Martha Brownley 12
Amason, Charlotte 223-2
Ambler, Alma Lorena 2968 212-2
Ames, Ada 174 199-5
Aldred Frank 2736
Karl Steven 2860
Leroy 2736
Teresa Alene 2861
Amick, Mathew Delmer 216
Valda Louise 216 204-3
Amundsen, Charlotte 1442 210-3 211-6
Newell Knight 1442 211-6
Amy (gno) 1023-3 1030-2
Andersen (See Anderson)
Agnes Margaret 227-7
Aleta Ruth 238-6
Andrea June 1437 230-10
Andrew Lester 1411 209-1
Andrus Michle 1026-3
Ane Marie 1027-4
Anna Louise 1050 224-1
Brian David 1519
Celia 145
Coralee 209-1
DeEsta 146
Fay E 2297 229-5
Florence Maria 95
Gale Clive 1546
Gary Michael 326
Geniel 325
Geo Francis 101
Irvin D 145
James 101
James Christian 1411 209-1
James Micheal 94 95 1026-3
James Richard 1438 209-1
Jens 1050 224-1
Jill 1516
Jo Ann 1441 209-8
John Franklin 1134
John Jay 324
John Marler 148
John Micheal 94 1026-3
Josie 184 201-1
Joyce 1513 210-7
Julius Christian 1742
Karen Lee 209-2
Kay Christian 1524
Kay Elbert 1440 209-1
Kevin Rex 1540
Kim Barbara 1541
Laurie 1518
LeRoy 224-1
Lester Rex 1511 209-2
Leta Marie 1439 209-8
Letha Lee 144
Louise 1134
Marba 183 201-2
Margaret 1993
Maria Cathrine 39
Marlene 1512 211-4
Marti 1520
Minnia 147
Philip Elmo 2297 229-5
Randolph Tillotson 1870
Rebecca Joann 229-5
Robyn 1517
Sandra Lee 2321
Tamara Lynn 2322
Wilson Kay 1742 238-6
Wilson Knud 1742 238-6
Anderson (See Aderson, Andersen & Anderton)
Anderson (surname only) 1624
Adelaid 1001-3
Agnes 2214
Anders 2283
Andrew 2953 211-11

Andrew Lorenzo 2963 211-10
Andrew Lorenzo, Jr 2994
Annie Josephina 14 p77 op136 265-8
Arlo Bruce 2988
Arlo Monroe 2961
Barbara June 3064 216-8
Bernidene 217-1
Boel 1031-1
Bonita Jean 1590 215-6
Brent Leroy 3001 211-11
Carl 596 207-3
Carl Johan 14 1033-6
Chas Francis 1719
Chas Francis, Jr 1719
Clara Louisa 2283
Craig Lynn 3002
Dorothy 1067 222-3
Ellen Kristina 1008-3 1008-4
Elsie 2962 212-7
Estelle Bertha 2214
Florence Marie 203-2
Geo Wm 2214
Hans 1031-2
Harold Leonard 3063
James Michael 203-2
Jennie Caroline 1298
John Franklin 223-6
John Monroe 2988
Jos Murius 1590
Julia Sophia 232-6
Karel Ann 2986
Leonard 3049 215-7 216-8
LeRoy 224-1
Lillian Gunhild 596 207-3
Louise 223-6
Magdalena 181
Marijane 2990
Mary 1261 203-3 220-3
Melvin Kent 3000
Moses Monroe 2953 211-11 1020-2
Naoma 2993
Nelda 2992 212-5
Niels Jeppson 1008-4
Norman Dale 2999
Oga 1001-3
Patrica 2997 211-10
Patricia 2997 211-10
Peter S 3049 215-7
Philip Ray 2998
Phillip Benj 2964 211-11
Robert Jesse 2995
Ronald Wayne 2996
Ross Wm 1067 222-3
Sandra Marie 2989
Scott 1789
Sheila Ray 2987
Anderton (See Aderton, Andersen & Anderson.)
Alice Ardella 968
Betty Lorrine 969 279-6
Carol Joyce 973
Clark Wallace 972
Diana Lou 970
Donna June 975
Jean 969
Kenneth Wayne 976
Leslye Vincent 971
Mary Louise 966
Pete Wm 907
Ralph 974
Ralph Wm 907 279-6
Robert Wm 967
Rozelda 234-3
Andrews, Anna 1023-3 1023-4
Edith Mae 1325
John Ernest 1261 216-9
Mary 1006-1
Samuel 1261 216-9
Wm 1023-4
Angel, Lydia June 1130
Angell, Sanford 268-2
Ann (gno) 1019-2 1019-3 1023-1 1023-2 1024-6 1026-2 1028-2
Anna Margaret (gno) 1020-1
Annie (gno) 2272
Antonette (gno) 688
Anway, Owen Richard 2180
Richard Louis 2094 225-8
Verl Clair 2094 225-8
Apgood, Edith Almira 1057 225-2
Appleby, Fanny 240-8
Apthorpe, Charlotte 1027-1
Wm 1027-1
Arave, DeAnn 590
Gloria Lynn 589
Raymond Duane 400
Raymond Eli 400

Archer, David Gould 628
David Gould, Jr 628
David Gould, 3rd 715
John Bruce 716
Raymond Scott 717
Ruth Lynn 714
Archibald, Bell 2397
Joan 1291 217-4
Lynn 1292
Margaret 110 204-1
Micheal Hendry 1250
Russell Gary 1292
Russell Gregson 1250
Arnold, Chester Robert 200-2 201-2
Edna May 139
Letha Lovere 2497 213-7
Lloyd Lester 2497
Nancy Lee 200-2 201-2
Asbury, Emma Theodora 2345
Ashley, Mary 1029-4
Robert 1029-4
Ashton, Gwendolyn Louise 1334 218-2
Laurie 210-4
Marion Salisbury 208-5
Mel G 210-4
Walter Evan 1334 218-2
Ashworth, Geneva 204-4
Astle, Jos Hyrum 1713 238-8
Velma Price 1713
Aston (See Ashton)
Sir Edw 1024-3
Frances 1024-3
Atkinson, Afton 199-6
Celia Irene 1409
Nellie Draisey 1512
Thomas 1409
Atwood, Beverley 2549 213-1
Beverly 213-1
Darlene 2546
Delbert Lee 2548
Ivan Boyd 2407 213-1
Ivan J 213-1
Joyce 2545
Ronald Boyd 2547
Auerbach, David Albert 368
Herman Jos 163 368
Augmire, Lena 1567
Augusta (gno) 1265
Ausburn (See Osborn)
Alton "B" 200-2
Oleta 200-2
Austad, Lillian Rachel 892
Neils Jacob 892
Austin, Deborah 1017-1
Delafette Mead 1758
Gordon Peery 1758 240-9
Gordon Peery, Jr 1921 240-9
Jos 1010-2 1017-1 1017-2
Mary 1017-1 1017-2
Rose 1010-1 1010-2 1013-4
Thomas 1010-2
Avery, Sarah 1004-1
Awrey, Charlene Loretta 200-6
Vernard Thomas 200-6
Babbit, Martha 1001-3
Babbitt, Edna 2380 213-3
Geo Henry 2380
Babcock, Clestie 157
Babich, Mary Eliz 1137
Bacca, Frances 233
Badger, Amanda 2209 233-9
Archie 3044 215-7 216-1
Archie Owen 3053 216-1
Clara 3082
Dennis Peter 3079
Donald Jay 3082
Eliz 3080
Kay Lambert 3081
Larry Gene 3078
Lillian May 3051
Marjorie Eva 3052
Mary Leona 3054 216-1
Orson Pratt 3044 215-7
Rosalind Irene 3052
Bagg, Joanna 1 274-1 274-2 1002-2 1028-2 1029-2
John 1029-2
John, Jr 1029-2
Thomas 1029-2 1029-4
Thomas, Jr 1029-2
Bagley, Wanda Kathleen 230-9
Bailey, (See Bayley.)
Eliz 1001-1
Bair, Barbara 152
Henry 152
Stella Gwen 199-7 202-1
Baird, Alice 2402
Evelyn 160

Warren 160
Baisley, Mayme Ann 1745
Baker, Chas Benj 2365
Edith Lillian 2674 234-11
Edythe Jane 2276 230-3 242-4
Elsie 2221
Hazel Inez 1810 239-6
Jesse Simon 2276 230-3
Joyce 1018-1
Lucilla Evans 2365
Ruth 7
Baldwin, Mae 2459
Maude Alice 2905
Ball, Alfred Wm 1054 224-2
Anne 1054 224-2
Betty Rose 2740
Blanche Ellen 2703 op171
Cinda Lou 2772
Clarence Wesley 2741
Coy Glen 2771
Daniel Wesley 2702
Donald Jay 2742
Dorothy Adelia 2711
Geo Earl 2709
Harriett Ludemia 2704
Heber Morgan 230-9
James Calloway 2693
James Wm 2705
Jean Marie 230-9
John Wesley 2693 2869
Kenneth 2710
Kenneth LaMont 2769
Laura 225
LeeVan 2770
Leona 2713
Lloyd Ray 2755
Lucenie 2705
Madeline 2707
Martin John 2768
Matilda (Tillie) 2712
Norma Jean 2713
Raymond Leonard 2706
Vera Mae 2708
Verdene Louize 2767
Zozie Edna 2693
Ballard, Henry 1707 232-3
Lettie May 153
Myrtle 1707 232-3
Roxy Ellen 19 2659
Banks, Barry Edwin 3173
Ernest Edwin
Robert Ernest 3135
Sandra 3174
Banta, Floyd Benton 2739
Katherine 2865
Stephen 2866
Wesley Gail 2739 233-5
Barba, Marie 267
Barber, Florence 1511 209-2
Inez Bridget 212
Norma 1138 224-3
Polly 1006-2
Barfuss, Arnold Marvin 2582
Chas 2422 1004-3
Christian 1004-3
Christian, Jr 1004-3
Dianne 213-2
Hal Douglas 2585
Marvin Chas 2422 213-2 1004-3
Michael John 2583
Rex Neil 2584
Barham, Gaylene 448 243-5
Guy Martin 447
Jay Alexander 206
Jos L 206
Joyce Mae 447 243-5
Ora 206
Sanda Irene 449
Susan Eliz 450
Bark, Ann 1011-3 1015-6 1015-7
John 1015-7
Samuel 1015-7
Thomas 1015-7
Barker, Dorothy 1014-3
Barlow, Colleen JoAnne 2291 230-1
Eliz Auguste 212-4
Darrel Dewy 212-4
Isereal Owen 2272 229-6
Owen 2272
Pamela 1439 209-8
Pamela Eleanor 1439 209-8
Ramon Owen 2292 229-6
Barnard, Laura Geneva 1244 219-6
Laura Genevive 1244 219-6
Barnes, Eliz 1025-5
John 1025-2 1031-4
John James 1004-4 1004-3

Jonathan 1023-2 1025-2 1031-3 1031-4
Mary 1023-1 1023-2 1028-2 1031-3 1031-4
Willa Marjorie 696
Wm Jefferies 1004-4
Winifred 1004-3 1004-4
Winnifred 2422
Barnett, Rosella Rebecca 394
Thelma Arcelia 2462
Wm Delmar 2462
Barney, Archie Dean 167 199-1
Archie Fay 167 199-1
Benj 1009-5
Jennefer 199-1
Justin Ray 199-1
Livona 382
Lydia 1009-5
Marcus Dean 383
Velma Armanda 2005 227-6
Barnum, Louisa 1003-3
Barter, Alice 1019-1
Edw 1019-1
Bartlett, Helen 1748 239-5
Bass, Mack Louis 1113 225-6
Melody Ann 225-6
Ricky Wayne 225-6
Robert Kent 1113
Wayne Kent 225-6
Bassett, Francis Mable 1720 1003-6
Jerry 1003-6
Baston, Dorcas 1014-6
Thomas 1014-6
Bateman, Beatrice 223-2
Bates (See Betz.)
Chas A 2967
Effie Lovina 2716
Mary Ann 1020-2
Battley, Grace Marion 939
Baugh, Olis 214-9
Bauman, Josephine 148
Baumann, Karl 1560
Martha Emma 1560
Baxter, Abigail 1012-3
Aeolia Eliz 1427
Gregory 1012-3
Gwen 206-3
Lloyd Edw 206-3
Lois Irene 1034
Bayley (See Bailey.)
John 1014-5 1016-4
John, Jr 1011-2 1014-5 1016-4
Nelda June 208-7
Sarah 1011-2 1016-4
Beal, Claude 2698
Bean, Cornelia 1025
Geo Washington 1025
Mary Aileen 233-7
Beawe, Richard 1024-2
Bebe, Mary Louise 1097
Bechtel, Robert Chamberlain 2121
Robert Roy 2121
Beck, Brad Lee 217-1
Deborah 1394
Gregory Whitesides 1392 217-1
Jacob S 1002-4
James Ray 1393
James Stephen 217-1 1002-4
James Steven 1312
Melanie Mae 217-1
Stephanie 217-1
Stephen Feramorze 1312 1002-4
Stephen Y 1002-4
Beebe, Lydia Ann 20 204-2
Behmer, Bernie Floyd 229-6
Bernie Robert 2288 229-6
Floyd J 2288 229-6
Marilyn Joyce 2315
Robert Carl 2314
Behunin, Mary Violet 218-7
Bell, Alfred James 1698 op108
Alfred Merville 1710
Allen Douglas 1770
Anthony James 1775
Bradford Darwin 1929 238-7
Chas Wm 2050 225-9
Christopher Timothy 1930
Darwin Merville 1764 238-7
Donald Stephen 1773
Eli 1698
Eliz Jane 2377 1004-5 1004-6
Eugene Francis 1712
Evalyn 1711
Florence 1698

James 1004-5
Jeanine 1772
Jennifer Leigh 2170
Jesse Samuel 2280
John Wm 2377 1004-5
Kathleen 1771
Laurie Melissa 2171
Leatrice Jane 1765 239-4
Lucile Alta 1714
Mabel Rosetta 2377 1004-5
Marion Eli 1713
Melinda Lou 225-9
Nellie 158 199-7
Rita Marie 2280
Robert Eugene 1769
Ronald Jos 1774
Theodore Roberts 1767
Thomas 1004-5 1004-6
Thomas, Jr 1004-6
Thomas Daniel 1766
Wm J 2050
Bellario, Annie Marie 1963 226-3
Belnap, Gilbert 16
Isadora Jane 2336
Oliver 16
Bencich, Adam Nicoles 235-6
Charlotte Eleanor 235-6 236-2
Bendixon, Casper Andrew 2733
Eugene Earl 2733
Gaylia Renee 2857
Vickie Jean 2856
Benedict, Sally 1026-5
Bengta (gno) 1030-3
Bennett, Emma Elberda 256
Florence May 2360 214-5
Gordon Barker 1996
Isaac 1996
Jos James 2099
Mary Ann 24 1022-1
Rodney Burton 2098
Ronald Glenn 2097
Sally 2960
Sarah Ann 2000
Sarah Ellen 2363 214-5
Lord Thomas 1022-1
Thomas 2360 214-5
Bensen (See Benson, Bentsen, & Bentson.)
Arthur Kay 1127 220-6
John 1049
John Taylor 1128 220-6
Mengis McFarland 1049 220-6
Susan 1129
Benson (See Bensen, Bentsen & Bentson.)
Ezra 276-5
Geo Melton 330 202-5
Geo Milton 202-5
Inez 1971 227-8
Jacquetta 330 202-5
Bent, Cynthia N S 240-3
Samuel 275-1 275-3 276-2
Bentley, Johanna Hazel 1753
Bently, Laura 4
Bentsen (See Bensen, Benson & Bentson.)
Ane 1027-4
Bentson (See Bensen, Benson & Bentsen.)
Anne 236-2
Bentz, Lillian Mary 2756
Berezay, Diana Eugene 1358
Eugene Ernest 1279 230-4
Garry Blaine 1360 230-4
Gary Blaine 230-4
John Eugene 1279 230-4
Wayne Stewart 1359
Bernhart, Laura Lavernia 2003
Berrett, Rose Emily 235-4
Berthelsen, Berthel Robert 1045 220-6
John Alfred 1045 220-6
Lynnea 1117
Bertoglio (See Burton.)
Gioacchino Michele 226-3
Jos John 226-3
Bess (Same given names may be under surname of Garmire.)
David Jerry 884
Jacquelyn Emily 843
John Cornelius 696
Oliver Cromwell 696
Robert Jerry 844
Terry Lynn 885
Bessette, Laura 898
Best, Sarah 1030-1 1033-2
Beth (gno) 2976

Betia (gno) 1019-3 1019-4
Betz (See Bates.)
Benj 1020-2
Conrad 1020-2
Mary Ann 1020-2
Beus, Ila 222-7 225-7
Beyeler, Chas Robert 2426
Roy Francis 2426
Bickerstaff, Alice Maud 1440 210-4
Wm Herbert 1440 210-4
Bickmore, Fidelia 1008-8
Bidwell, LaVern 1242
Biehl, Eliz Emma 201-3
Bigelow, Amelia Irene 2959 212-5
Bigler, Jacob G 1011-3 1016-1
Mark 1016-1
Roxcy Lucina 1011-1 1011-3
Bigod, Joan 1025-3
Bingham, Annie Estella 207-5
Blanche 2326 235-4
Cora Jenett 2324
Diana 619
Edna 1743 238-5
Ezra 15 236-2 236-3
Ezra Arnold 2325 235-4
Flora 1410 210-2
Flora Genet 1410 210-2
Lella Veretta 2208
Lora Addie 236-2 1027-4
Lora Annie 2323 236-2
Loretta Ann 2207
Martha May 632
Melissa Genet 2206
Norma 2222 233-10
Pearl Melissa 2324 236-3 237-8 237-9
Roseltha 1437 230-10
Shirley 2223
Stella 680 207-5
Thomas, Jr 1743
Virginia 2221 234-3
Willard 13
Willard, Jr 13
Willard Shurtleff 2209
Biramontes, Beatrice Sylvia 1728
Celso 1728
Birch, Elden Clark 3052
Eldon Wayne 3074
Eugene Archie 3073
Freida Kay 3077
Gerald Dean 3075
Lewis Fredrick 3052
Thayona Marjorie 3076
Bird, Agnes 2694
Dorothy 1023-3 1030-2
Robert 1023-3 1030-2
Bishoff, John Peter 3118
Lucille 3118
Bishop, Alan Don 2245
Carolyn Sue 2244
Cleo Don 2222 233-10
Don Alma 2222 233-10
Jerald Albert 2246 233-10
Jerrold Albert 233-10
Kent Willard 2243
Bisset, Annie Bell 2282
Bithell, Mary Eleanor 1269
Bitten (See Bitton.)
Harry 1083
Lucille 1083
Bitton (See Bitten.)
Barney 1965
D Carlo 1965
Biver, Jos Aug 2200 231-1
Mamie 2200 op134 231-1
Black, Florence Elva 2225
Blackburn, Alice Leal 2902 1011-1 1011-3
Jephtah 1011-3 1015-6
Jos 1011-3 1015-6 1015-7
Thomas Henry Bark 1011-1 1011-3
Blacksoll, Mary 1016-6 1018-7
Blair, Carl Hogan 2748
Darl "B" 2877
Dean "H" 2879
Geneva 656
Kenna 2878
Rae (Ray) 173
Samuel 656
Blakeman, Rev Adam 1032-6
James 1032-5 1032-6
Martha 1032-5 1032-6
Blanchard, Cherie Lynne 2920 228-9
Eli Davis 2901 2900 228-5
Howard Wheeler 2901 228-5
Linda Lee 2922

Merlin Wheeler 2900
Monte Kay 2921
Steven Jay 2920
Blauer, Ernest Richard 1033-5
Jone 1033-5
Bloomgren, Johannah Matilda 698
Bloxham, Eliz D 228-6
Blow, Eleanor 1009-3
Bloxham, Eliz D 228-6
Bluemel, Calvin Henry 909 231-6
Calvin Lewis 231-6
Chas Henry 982
David S 231-6
Dennis Ray 231-6
Gloria Vine 983
Henry LeRoy 231-6
LeRoy 909 231-6
Mary Christina 981
Bodily, Isabell 58
Isabella 233-3
Nora Ann 2415
Boesen, Karen 1027-4
Bolt, Henry Haynes 292
Henry Haynes, Jr 292
Bolton (See Boulton.)
Bertha Beatrice 2706
Jane 676 207-7
Bond, Karl Ervin 1749
Bonilli, Daniel 268-1
Bonner, Cecilia Eanis 262
Edw 1443 209-3 223-3
Edw Wilford 1530
James 1443 209-3
Marion 223-3
Robert Emmit 262
Bonnie (gno) 2972
Bonnieman, Esther Mary 225-4
Bonuccelli, Carolina 1335 217-6
Booth (See Boothe.)
Bryan Lloyd 1739 238-8
Carmen 1858
Clarence Eugene 1739 238-8
DeAnn 1857
Denise 1859 238-8
Geo Henry 235-1
Glade Shurtliff 1856
Lucille 2370 214-6
Newell Amulek 2370 214-6
Boothe (See Booth.)
Elva Alice 920
Nathaniel 920
Borglum, Augustinus 1002-3
Gutson 1002-3
Mary 1407 1002-3
Borme, Della 132
Borst, Donald Carter 1589
Donna Jean 1589
Bosgieter, Lucile 3059 279-4
Boulton (See Bolton.)
Jane 207-7
Bountayn, Alice 1024-2
Bourton (See Burton.)
Eliz 1019-2
John 1019-2
Bowcutt, Gertrude Ellen 2740
Lillian May 2710
Bowen, Eliza Jane 2206
Bowering, Ester 1026-2
Bowler, Chas Wilson 2702
Curtis Ray 2706
Edwin Cutler 2703 234-7
Elvin Durfee 2703
Ira Royal 2704
Isaac 2665 234-7
Isaac Royal 2665 234-7
Maureen 2705
Bowles, Joan 1024-3
Bowman, Alice Merlie 2472
Cecil Leon 2382
Clareen 2380
Delbert H 238-3 1004-5
Delbert Hyrum 2377
Delos Lynn 2381
Frances Wayne 2471
Hyrum 2362
Hyrum Chas 2362
Ida Darlene 2469
Ivan 202-1
Jolene 2477
Lawrence Sieman 1477
Lella Lucinda 2379
Linda Arlene 2467
Mary 2379
Mazel Arty 2382
Melva Almeda 2378
Mervin Chas 2380 213-3
Myrtle 2384 215-4
Nola Claire 2457 238-3

Bowman, Richard Alan 1478
Robert Lynn 2468
Ruth 1477
Sherry Leatha 2473
Sieman 1422 209-4
Sieman, Jr 1422 209-4
Susan 213-3
Terry Mazel 2474
Theoda Althea 2384
Vera Diane 2470
Verla Glennis 2383
Vern 2385
Boyce (surname only) 1025-3
Thomas 1025-3
Boyd, Lenora 2407 213-1
Boynton (See de Boynton.)
Christopher 1019-4
Christopher, Jr 1019-4
Sir Henry 1019-5
Hilkiah 1019-3
James 1019-4
John 1019-3
Jos 1019-3
Priscilla 1019-3
Robert 1019-4
Roger 1019-4
Sir Thomas 1019-4
Thomas, Jr 1019-5
Wm 1019-3 1019-4 1019-5
Wm, Jr 1019-3 1019-4
Bradbury, Barbara Jean 1659
Franklin Idaho 1587
Franklin Idaho, Jr 1656
Harry Douglas 1658
Henry Congdon 1587
Robert Rich 1657
Bradford, Jennie Fontella 336
Bradley, Claudia 557
Jane Ellen 219-9
Nancy 219-9
Thelma 1971
Thom Allen 556
Thom Lewis 289 219-9
Thomas Michael 219-9
Bradshaw, Helen 1753 237-5
Hilda Mae 213-3
Wm Bertie 1753
Brake, Leonard J 1006-3
Savannah 1006-3
Bramley, Bill Lee 2090 226-1
Dorcy Ann 2089
Ellis Melvin 1994 226-1
Patrick Ray 2088
Wm Henry 1994 226-1
Bramwell, Shirleen 313
Branson, Catherine Ruth 2797
Francis Blaine 2718
Bratsakis, Daniel Jack 243-2
Geo Andrew 510
John Andrew 240
John Andrew, Jr 240 243-2
John Taylor 243-2
Susan 243-2
Breeton, Ann 1011-3 1015-6
Wm 1011-3 1015-6
Brett, Francis 1023-4
Brewster, Mary 1013-8 1014-1
Brian (See Bryant.)
Eliza Dorcy 1962
Briant (See Bryant.)
Sarah Giles 1024-5
Bridge, Ivalee Mae 2752
Ivan Ellsworth 2752
Sarah Ann 1274
Bridmore, Joan 1019-1
John 1019-1
Briggs, Ephraim 1971 227-8
Hannah 1001-3
Rachel 177 241-5
Vela 1971 227-8
Bright, Chas Lealand 388
Elsie Eliz 123 198-3
John 1022-2 1022-6
John, Jr 1022-2
John, 3rd 1021-3 1022-2
Pheobe Ett 3119 3120
Phoebe Ett 1021-3 1022-2
Verla 388
Brimley, Inez June 336
James Clyde 336
Lyle Maddox 1754 239-2
Brinkerhoof, Dave 261-1
Brisco, Mary Magdeline 213-5
Briscoe, Cora Lillian 2389 213-7
Britton, Hannah 1012-3
John 1013-2
Samuel 1012-3 1013-2
Brockway, Frank 2700
James Calvin 2700
Brodbent, LaRae 1084

Brokens, Blayne Dale 1399
John Dale 1321
John Michael 1321
Bronson, Byron W 214-2
Charlotte L 202-4
Lottie 156 202-4
Patricia Gae 214-2
Broo, Lurene Signe 1429
Victor 1429
Brooke (See Brooks.)
Bill T 2274 229-7
John "C" 2300 229-7
Wm Thomas 2274
Brooks (See Brooke.)
Anna Belle 1047
Anne 600
Geo, Jr 1047
Broos (See Broo.)
Martha 1273
Brotherton, Hepsibah 1018-1
Broun, (See Brown.)
Clara Eva 1760
Brown (See Broun.)
Brown (surname only) 1623
Ada Fay 1977
Brent Harry Daniels 1495
Bruce Kenneth Daniels 1496
Christopher Daniels 1497
Clara Eva 239-2
Cleveland Wright 389
Donald Dee 2875
Don C 622
Evelyn P 1044 225-1
Frederick Merrill 201-2
Hannah 1004-5 1004-6
Harry Daniels 1426 209-4
Harry Kenneth Daniels 1426 209-4
James Francis 46 242-6
Janice 2460 243-1
J T 2460
Jeff Fred 201-2
Karl Wm 389
Lenore 598 207-2
Lorenzo D 2746
Lorin Bert 2746
Lydia 1 1002-1 1023-1 1028-2 1029-1 1030-2
Lynn 2876
Mary Edna 321
Merrill Frederick 201-2
Brown, Orla Francis 33 242-6
Orson 267-3
Solomon 1004-6
Susan Glen 201-2
Wm 1028-2 1029-1
Browning, Betty Jean 226-1
Carol 2144
Christine 2141
Claudia 2142
Dale Thomas 2008 226-1
Elnora, 621
Mary Ann 1027-2
Thomas Dale 2143
Thomas Samuel 2008 226-1
Bruce, (See Bruth)
Evelyn 198-1 199-3
Martin Chas 198-1 199-3
Brunson, Dale Fillshaw 235-2
Gay Lynn 235-2
Bruth (See Bruce.)
Barbara 214-6
Ted R 214-6
Bryant (See Brian.)
Sarah Giles 1012-3 1020-3
Bryson, Sarah Ann 1025-5
Buchan, Bonnie Lucile 235-5
Bruce Douglas 235-5
Hector McDonald 235-5 236-1 237-7
Laurie Ann 235-5
Neil McDonald 235-5
Robert 235-5
Steven Crandall 235-5
Buchanan (See Buchan.)
Janet 208-1
Buck, David 1014-8
Eliz 1014-8
Thomas 1014-8
Buckland, Richard 1024-2
Buckmister, Amy Jolene 2779
Douglas Kent 2777
Frank Nelson 2712
Harry Jean 2712
Karl John 2780
Kevin Ray 2778
Paul Jean 2776
Bucknell, Caroline 1005-1
Budge, Gerald Shurtleff 1463 209-4 210-5
Joyce Maria 1462 209-4
Marilyn 1464

Budge, Rulon Rushton 1417 209-4
Scott McBride 210-5
Steven Rulon 1465
Thomas 1417 209-4
Bulkeley, Rev Edw 1024-2
Rev Gershom 1024-2 1025-3
Rev John 1023-3
Patience 1023-1 1023-3 1024-2
Rev Peter 1024-2
Thomas 1024-2
Wm 1024-2
Bulkley (See Bulkeley.)
Gloria Bernice 2225
Rev John 1024-2
Jos F 2225
Patience 1024-2
Bunderson, Clarisa 1740
Bunker, Ann or Anna 1017-4
Geo 1017-4
Wm 1017-4 1017-4 (two people)
Burbank, Augustus Lowell 643 206-2
Augustus Ripley 643 206-2
Augustus Lowell 643 206-2
Augustus Richard 763
Eugene "M" 764 206-2
Louisa 206-2
Melanie 206-2
Penelope 206-2
Susan 762
Burbidge, James Wm 1574
Lawrence Chase 1574
Louise 1639
Burdett, Ann 1022-3
Burgess, Ann 226-1
David Ray 2190 op134
Harriet Emma 1245
Julie 2192
Kenneth 2114 226-1
Micheal Ray 2193 226-1
Nancy 2191
Raymond Wm 2114 226-1
Burgh, Miss 1019-6 1019-7
Thomas 1019-6
Burgoyne, Charlotte Mary 1876
Edw Lorenzo 1744
Janet 1880
Kathlene 1877
Burgoyne, Margaret 1879
Roger Dee 1744
Roger Tillotson 1878
Sidney Eymon 1744 238-9
Burke, Floyd Gibson 221-10
James Wallace 221-10
Orville 221-10
Stanley Thomas 221-10
Burleigh, Mary 1031-6
Burningham, Ella Lorene 1750
Burnside, Ruth Rosmond 276
Burr, Matilda Louise 1587
Burrows, Geo 1246 219-2
Lillie Anne 1246 219-2
Burrup, Brenda Lee 3146
Clarence Verl 3122 op90 244-4
Cora Isabell 3120 205-2 233-2 244-4
Edw 1022-1
Ellmae 3118
Elvis Eugean 3121 244-4
Eugenia 3142
Freddie 3127
Garry Wm 3143
Irvin Myrl 3117 244-4
James 24 3125 1022-1
James Estle 3118 244-4
Jesse Ivan 3121 244-4
John 24 3125 op90 244-3 244-6 1021-3 1022-1
John Lowell 3117 244-4 1026-5
Juanetta 3148
Larry West 3126
Leo John 3117
Marlow Wm 3123
Mary Ann 244-3
Mary Eliz 244-6
Nada Elva 3124 1027-1
Patricia 3143
Sarah Emagean 3117
Sarah Lovina 3119 p244 244-4 205-3 1021-3 1025-3
Stanley "L" 3125
Stanley Lowell 3149
Terry J 3147
Veda Emagean 24 244-4
Burt, Hannah 1029-2
Henry 1029-3

Burt, Henry, Jr 1029-2
1029-3
John 1412 210-3
Marion Marguerite 1412
op89 210-3
Burton (See Bertoglio &
Bourton.)
Alta Ann 2106
Arthur Lamont 1318
Barbara Ann 2048 226-7
Belva Rose 2108
Bonnie Kae 2047
Chas 1318
Chas Alvin 1978
Dale Shurtliff 1998
Eva Madeline 2100 228-3
Gertrude Marian 2101
Glen Shurtliff 1998
Jacob Peart 1807
James 1551
James Chas 1997 226-2
James Dana 2104
James M 1963
Jan 2113
Jean Virgil 226-2
Jeanne Virgil 2103 226-2
Joan Myrtle 2102
Jos John 1963 p197 226-3
Kenneth Wesley 1978 237-1
Loren Glenn 2109
Lucille 1807
Margaret 1551
Mary Ann Lavenda 17
Myrtle Alzina 1996 226-6
Nancy Ellen 2049 237-1
Patricia Dayle 2107
Paul Dale 2110
Ronald Shurtliff 1999
Scott Allen 2112
Virgie Jo 2105
Wendy Jo 2111
Bush,

Bushnell, Brent Lee 840
Holly Rae 842
Jill Louise 841
Leo Chas 695
Ray Coleman 695
Butler, Bernice Dice 936
John 1018-1
Mary 1017-5
Nicholas 1018-1
Tess Annie 1755
Thomas 1017-5 1018-1
Butters, Harry Anderson 181
Sherman Layne 418
Thomas Wm 181
Button, Alson 1103 221-1
Jessie Groom 1103 221-1
Buxton, Eliz 1004-1
John 1004-1
Bybee, Curtis Ray 1734
238-10
Ella 2376
Gerald 1843
Gerald Lee 238-10
Hattie 244-2
Howard Curtis 1841
Joanne Eliz 1839
Joleen 219-1
Kennard Leland 219-1
Lester Elias 1734 238-10
Ronald Arley 1842
Susan Rae 1840
Wm Dow 2376
Byerly, Mildred 2698
Robert Wiley 2698
Byington, Rosa Mae 1264
Byrd, Marlene 844
Martha Allie 1716
Otis 844
Bywater, Glen D 229-2
Marylan 229-2
Cabiniss, Mary 1020-2
Cable, Matilda 1005-2
Cadwell, Abigail 1013-6
1016-6
Cain, John Curtis 1335
Michael Ray 1405
Raymond Edwin 1335
Calcraft, Ann 1015-7
Calhoun, Clarence Lafayette
159
Donna 362
Harold Albert 361
Harry Wm 360
Jeff Wm 159
Margie Violet 359
Call, Bruce Lloyd 241-5

Call, Candace Virginia 759
Cardell M 177 241-5
Chester 97
Connie 409
Craig 760
Donald Allen 178 201-5
Douglas Cardell 411
Dove Alida 121 242-1
Evelyn Maria 408
Gerald Sylvester 175
Gregory Lee 201-5
Hazel Lavine 251 199-5
Joan 412
Josiah 121 242-1
Lance 761
Larry Wayne 201-5
Mary Vesa 97
Omer Samuel 99 241-5
Osborne Jay 758
Osborne Papworth 642
Rodney Warren 413
Sharon 757
Stanley Allen 414
Stephen Gerald 410
Sylvester 99 201-5
Thomas John 642
Virgil Loyd 176
Campbell, Annabelle 1006-1
Arnold 2732
Arthur Farr 319
Chas Lloyd 133
Chas Reed 2904
Eliz 1006-1
Evelyn Bettie 2732
Guy Scott 2197 226-4
Hector Colin, Jr 2136 226-4
Herbert Earl 2716
Jeff Colin 226-4
Julia 1083
Lella Dean 2716
Leonard Fredrick 290 241-5
Lloyd Chas 133
Lloyd Chas, Jr 284
Marla Marie 241-5
Mildred 1435
Pamela 567
Paul Bristol 2136 226-4
Renae 241-5
Rheo "D" 2904
Roy Elmer 290 241-5
Ruth 2724
Campbell, Steven Roy 241-5
Stuart Reed 285
Candland, Rachel Ellen 3045 216-5
Canney, Mary 1010-2
Thomas 1010-2
Cannon, Mr 243-5
Lissa Christine 243-5
Marji Gay 243-5
Cantwell (Same given names may be under surname of Holland.)
Gregory John 1018
Harry 898
Jack 898
John Chas 939
Roger Larry 940
Card, Chas Ora 1709
LaVinia 1709 240-7
Cardiff, Margaret 1022-7
Caritsson, Elna 1030-3
Carlisle, Mary 1002-4
Carlson (See Karlson.)
Alan Ray 2587
Alberta (Betty) 1968 227-9 243-10
Edw Ray 2426 213-3
Frank 2426 213-3
Frank Wm 213-3
Lars John 1968 227-9
Carnell (See Cornell.)
Eliz 1004-1
Carpenter, Chas 211-5
Francis 1016-3
Josephine 228 202-3
Mary Charlotte 211-5
Carr, Chas J 1552
David 1421
Mary June 1552
Maurine Seaman 1421
Carriage, Sophia 1004-5
Carroll, Amy Cedena 1762
Chas Negus 211-9
Kezia Ann 603 211-9
Carter, Faye 2047
Gladys Goodwin 248
Virginia Myrtle 229-8
Carver, Afton June 3060 216-3 1025-5
Hannah 1023-1 1023-2 1028-2 1031-3

Carver, Isaac 1031-3
James 1031-3
John 1023-2 1025-5 1031-3
John, Jr 1023-1 1023-2 1025-5 1028-2 1031-3
Lewis Henry 3060 216-3 1025-5
Mary Ann 105
Maud Luella 606
Robert 1023-2 1031-3
Sarah 1028-2
Case, Harold Grove 205-4
Harold Grove, Jr 186 205-4
Joan 205-4
Willy 427
Cashman, Catherine 1014-8
Christopher 1014-8
Mary 1014-8
Casper, Beneta Ruth 1042 220-6
Benita Ruth 220-6
Brian Orson 1206
Carol Sue 1211
Danny Chas 1214 220-6
Dennis Duane 1213
Duane Wesley 1108 220-6
Elaine 275 202-6
Elma 1104 221-3 221-6
Ezra Lloyd 275 202-6
Jessie May 1197
John Ebenezer 1042 220-6
Larry Rex 1210
Myron Cleneth 1042 220-6
Myron John 1103 221-1
Myron Richard 1199
Orson Taylor 1105
Patricia Lee 221-2
Peggy Cheri 1215 220-6
Peggy Cherie 220-6
Rebecca Ann 1198
Rex Lionel 1107 221-2
Terri Lin 1212
Verda 1106 222-7 225-7
Vona Beth 1109
Casterline, Earl Lloyd 240-6
Paul Edison 240-6
Castile, Mary Ella 2908
Simon Peter 2908
Casto, Able 1028-1
Alice Harriet 886 pl05 205-1 1003-4 1028-1
Casto, Ezariah 1028-1
James 886 1028-1
Casturea, Hilda 213-6 238-2
Rudolpho 213-6
Cate, a son 1934
Wm A R 1779
Wilmer E 1779
Catharine (gno) 1013-4
Caussain, Maria Marie 266 205-5
Cayton, David Walter 204-4 205-7
Debbie Jean 205-7
Deborah Jean 204-4 205-7
James Orlan 204-4 205-7
Cecelia (gno) 1010-3
Cederlund, Binnia 1744
Center, Linda Gail 2784
Robert 2715
Robert Eugene 2715
Chadburn, Patience 1014-3
Wm 1014-3
Chadwick, Louise J 1052
Sarah Suzan 170
Thelma 179
Chaffin, Edith Vernona 214-9
Chamberlain, Norma Irene 2121
Chamberlin, Irene 1294
James Francis 1294
Chambers, Bertha Amy 1283 218-1
Jessie Denio 2340
Chandler, Gene 2984
Mary Emily 91
Chapin, John 1029-3
Roger 1029-3
Deacon Samuel 1029-2 1029-3
Sarah 1029-2 1029-3
Chaplin, Elva 194
Chapman, Amanda 1001-4
Frances Fitzjohn 1004-4
Charlesworth, Benj 597 207-8
Emma Mabel 597 207-8
Charlton, Frances 3062
Chase, Elmer 249-4
Lucille 1574
Chatelain, Adelbert Allen 38
Alexander 37 38
Allen Lloyd 75

Chatelain, Alta Aleene 55
Amie Loraine 77
Arthur Haskell 51
Carol Dale 74
Claudia Dee 79
Darrel Walter 47
David Lee 80
Donald Clyde 60
Donna Jean 66
Elsa Ione 48
Gertie Winona 56
Glen Del 59
Irene 50
LaDel Marion 76
Lawrence Adelbert 54
Lloyd Dale 58
Lois Althea 49
Lonnie Glen 77
Loraine 53
Otis Lawrence 67
Paul "B" 74
Robert Otis 67
Sandra Lee 78
Thelma 58
Walter Alexander 37
Wm Alexander 52
Wm Shaw 57 223-2
Chauncey (See Chauncy & de Chauncey.)
Rev Chas 1025-3
Geo 1025-3
Henry 1025-3
Isabel 1025-3
John 1025-3
John, Jr 1025-3
John, 4th 1025-3
Sarah 1025-3
Chauncy (See Chauncey & de Chauncey.)
John, 3rd 1025-3
Sarah 1024-2
Cheney, Aaron 1011-2
Benjamen 1011-2
Clarence Marcellus 2902 1011-1 1011-3
Daniel 1011-2 1016-4 1016-5
Daniel, Jr 1011-2
Daniel, 3rd 1011-2
David 1011-1
David Henry 1082 223-5
Elam 1011-1 1011-2 1014-8
Cheney, Elva 2902 1020-1
Sir John 1011-2 1016-2
John 1011-2 1016-4
John Wm 1011-2 1016-2 1016-4
Jos 1011-2 1016-4
Lawrence 1011-2 1016-2
Lila Josephine 1082 223-5
Sarah 1015-1 1016-3 1016-4
Wm 1011-2 1016-2
Wm, Jr 1011-2 1016-2
Cheshire, Alvin Geo 1989
Helen Ann 1989
Chester, Dora Alice 1261 216-9
Chetwood, Grace 1024-2 1024-3
Richard 1024-3
Sir Richard, Jr 1024-2 1024-3
Roger 1024-3
Chido, Don 66
Child (See Childs.)
Alfred Bosworth 1006-2
Colonel Richmond 680 207-5
Dallas 680 207-5
Phoebe Wooster 1006-2
Childer, Nelly 908
Childs (See Child.)
Carole Margaret 1795
Clinton DeWitt 1721
Emily Helen 1797
Eugenia 1434
Frank E 1721
Frank Forrest 1796
Phoebe Wooster 591 594
Rosetta 617
Rosetta Jane 207-2
Sophia A 1716
Chism, Arthur Dean 235 243-1
Arthur Demetrius 114
Christopher Columbus 114
Marjorie LaVern 237
Patricia Lee 507 243-7
Reed Taylor 236
Rita Louise 505
Stanley Dean 506 243-1
Thelma Ardean 503 243-6
Wm Lamar 504 1033-7
Chlarson, Hannah Eliz 2661
Hans N 2658 1008-7

Chlarson, Heber Otto 2658 1008-7
Lovina Sherline 2662
Lyman Wilson 2660
Christensen (See Christenson & Christiansen.)
Adessa L 224-1
Arlie Lenore 207-2
Arvin 2503
Catherine Eugene 208-5
Chas M 1787
Deloy 2749
Donna Vea 2005 227-6
Inez 649
James 1699
Jennie 1699
Jessie 627
Kathryn 630 208-5
Lawrence 224-1
LeGrand Brown 207-2
Leo W 2749
Ronald J 2882
Sandra 2881
Vicki 2883
Willard 2005 227-6
Christenson (See Christenson & Christiansen.)
Anna 891
Christian, Miss 1031-3
Zona 2409
Christiansen (See Christensen & Christenson.)
Mattie 1882
Norma Lee 3130 233-1
Wm Earl 3130
Christianson, Mary 1002-3
Christofferson, Tyra 1062
Christopherson, John Keith 515 241-6
Keith 248 241-6 243-2
Leile 248
Robin Lynn 241-6
Roy Don 243-2
Chubbuck, Polly 1020-5
Chugg, Zina 920
Clark (See Clarke.)
Abigail 1024-5
Amy 2992
Arthello 2385
Barbara May 2385
Erma Eliz 230-3 242-3
Clark, Genevieve Violet 2401
Harold Ballard 218-7
Harold Ballard, Jr 218-7
Keith Lester 199-7
Kelly Lynn 199-7
Lida Ann 109
Maycel Anna 3052
Susanna 212 220-4
Clarke (See Clark.)
David Ronald 212-1
David Ronald, Jr 212-1
Susanna 1023-1 1024-7 1025-1 1028-2
Thomas 1025-1 1032-4
Clary, Elsie Merle 205-1
Clausen (See Clawson.)
Alfred L 626
Don Frederick 711
Frederick Wylie 626
Roxann June 712
Clausse, Stella 681
Clawson (See Clausen.)
Anton Theodore 210-5
Anton Theodore, Jr 210-5
Arnold N 2516
Don Curtis 2651
Don Warren 2516
Scott Anton 210-5
Clayton (See Cayton.)
Alonzo Hyde 1095 222-1
Marian Grace 1095 222-1
Marion Grace 222-1
Nessie 172
Clegg, Sarah Estella 3128
Clements, Austin Arthur 2830
Berthena 2744
Gladys Elzada 223-1
Gloria Joy 2831
Nephi Sterling 2727
Priscilla Marie 2832
Roger Sterling 2833
Sterling Ralph 2727
Clifford, Chas C 213-10
Luther Eugene 2492 213-10
Mary Ann 2634
Cline, Cliff 236
Clisbee, Lydia 1004-1
Clough, Edith Mae 2535
Cobb, Chas 268-2
Cobeen, Claud Edw 236
Claudia Mae 236

Cochran, Fred Wm 237-9 242-2
Fred Wm, Jr 237-9 242-2
Kaye 237-9
Roger Jay 237-9
Sarah Ellen 1564
Wm Corley 242-2
Cochrane (See Cochran.)
James Wm 640
Lucianne Edwina 640
Coffin (See Coffyn.)
Dinah 1010-1 1013-4
Effie 2667
Eliz 1002-2 1004-2 1007-3 1007-4 1007-5 1027-3
Esther 1009-4 1013-3
James 1009-4 1009-5 1010-1 1010-3
Lt John 1017-1
Mary 1010-1
Mathew 1009-5
Nicholas 1017-3
Peter 1010-1 1017-1 1017-3
Samuel 1017-1
Tristram 1010-1 1010-3 1017-1 1018-3
Vera Mary 2891 1009-4 228-8
Wm 1009-5 1013-4 1017-1 1027-3
Wm, Jr 1013-3 1013-4
Wm Albert 1009-4
Wm Barney 1009-4
Wm Hunt 2891 228-8 1009-4
Coffyn (See Coffin.)
Peter 1018-3
Cogar, Lucinda 1006-3
Coignes, Miss 1019-4
John 1019-4
Colclasure, Clarabelle 118
Cole (See Coles.)
Deborah 199-2
Earnest Percy 2095
Jane 1014-7
Jos Edwin 384 199-2
Jos Wayne 384 199-2
Mary Lou 582
Michael Lynn 2182
Nicolas 1014-7
Nicolas, Jr 1014-7
Randy Bert 2181
Cole, Rulon Jackson 2095
Sarah Jane 259 202-6
Vicki Nadene 583
Wm 1014-7
Coleman, Annie Delphine 2282 230-1
Lydia 1013-3
Wilton 2282
Coles (See Cole.)
Sarah Jane 202-6
Colgrave, Pamelia 1004-2
Colgrove, Permelia 1007-3 1027-3
Collard, Bonita Rae 1301 218-4
Will Orson 1301
Wm Orson 218-4
Collins, Ada Agnes 1276 217-1
Vera Forrest 2201 231-1
Coltharp, John Campbell 1315
Colton, Geo 1031-6
Joanna 1029-2 1031-6
John 1031-6
Conder, (See Gonder.)
Leo 236-4
Marsella 236-4
Condor, Marcella 1584
Conley (See Connolly.)
Abraham 1014-7
Arthur Eugene 913 204-4
Barbara 988
Kathleen Louise 989 204-4 231-7
Kenneth 987 204-4
Kenneth Eugene 204-4
Sarah or Shuah 1014-7
Connell, Gene Ralph 241 243-3
John Walter 241
Judith Jean 243-3
Linda Ruth 243-3
Connolly (See Conley.)
Edwin John 102 279-2
Willey Thamer 186 279-2
Willie Thelma 205-4 279-2
Conrad, Jos N 1024
Conyers, Ray 127
Cook (See Cooke.)
Allan E 217-1
Allan Edw 1276

Cook, Alvira Laker 1739 238-8
Edmond H 217-1
Edmond Herbert 1276
Edw Allan 217-1
Eliza 1009-3
Eliz 1009-3
Jacquelyn Rebecca 1585
James Hutchinson 910
James Lewis 984
James Robert 910 279-6
Jenielle 985
Karen Patricia 1357
Katheryn 1801 1802
Katheryn Gladys 241-2
Kenton Stewart 217-1
Max 394
Cooke, (See Cook.)
Esther 1134 223-6
Cooley, Abadiah 1031-6
Benj 1031-6
Joanna 1029-2
Jonathan 1029-2 1031-6
Mary 1742
Lieut Roger 1029-2 1031-6 1032-5
Roger 1029-2
Violet 220-1
Coombs, Belle 2697
Coon (See Coons.)
Mary Eliz 130
Coons (See Coon.)
Clarinda Othelia 212-3
Martha Jane 1535 210-6
Stephen Wm 210-1
Wm Glenn 1447 210-1 210-6
Wm McKinley 1447
Coop, Dorothy Eliz 782 206-5
Cooper, Elda 58 233-3
Eli James 58 233-3
Gladys Idela 2232
Heber p2
Mendis D 268-2
Rosetta 2703
Sarah 1033-1
Lieut Thomas 1033-1
Copfer, Arvil Locie 1566
Augustus Wm 1560
Carl Raymond 1597
Chas Augustus 1549
Chas Lewis 1565
Copfer, Cheryl Ann 1612
Cordelia Ellen 1562
Corinne 1605
Delbert 1600
Duane Gerritt 1669
Earl Wm 1597
Earl Wm, Jr 1668
Eliz Amanda 1563
Geo David 1567
Herman Andrew 1561
John 1549 1563
John Dewey 1563
Joyce 1603
LaVern Beverly 1599
Lawrence Glenn 1609
Lawrence Raymond 1568
Lydia Alta 1564
Marvin Geo 1608
Michael Carl 1670
Paul Arvil 1606
Raymond Clair 1607
Raymond Olen 1610
Veral Chas 1598
Wm Alan 1611
Corbett, Carolyn 231-2
Daniel Farr 231-2
Daniel James 231-2
Daniel Otis 231-2
Wendy 231-2
Corlis, Helen Eliz 54
Luther Wm 54
Cornell (See Carnell.)
John Edw 228-4
Minnie Bell 2057 228-4
Cornick, Amy 652 231-4
Fred "H" 652 231-4
Cornwall, Jane 1025-3
Corrigan, Geo Raymund 634
Corry, Sarah 1430
Corsi, Elmer 2726
Coshayne, Eliz 1011-2 1016-2
Cottam, Eliz Jane 1053 224-3
Cottle, Deborah 213-3
Dewey 2562 213-3
Dewey James 213-3
Douglas James 213-3
Wm Dewey 213-3
Coughlin, Dale Harrop 294
DiAnn 562
Stephen Dale 561
Wm 294

Coulder, Hannah 1028-1
Cowden, Doris 225-2
Cowel, Bertha 899
Grace Belle 903
Cowles, Mary 1029-2
Cowley, Dale Dex 238-11
Dale Melvin 1928 238-11
Darryl Ross 238-11
Lynette 1927
Mary Margaret 210-9
Melvin Angus 1763
Melvin Boyd 238-11
Melvin Dex 1763 238-11
Cox A D 898
Alice 1015-7
Amy 1015-1
Catharine 1013-4
David Lyle 941
Henry 1015-7
Jesse Arthur 898
Ora Ellen 2374
Thomas 1015-7
Virginia 206
Wm 1013-4
Willie 1005-3
Winnie Malissie 2750
Crabtree, Margaret Mathison 1983
Martha Anne 212-6
Cramer, Billy Lee 1882
Caron Lee 1957
Willard Webb 1882
Crandall, Daniel Leo 235-6
Gerald Bingham 2335 235-4 235-7
Jill Rene 235-7
Leo Hurst 2326 235-4 235-5 235-6 235-7
Leo Keith 2334 235-4 235-6 236-2
Lucile 2333 235-4 235-5 236-1 237-7
Ronald Keith 235-6
Wm Hurst 235-4
Zelma Mabel 220-1
Crane, Arthur John 242-6
Chloris Annis 216-1
Chlovia Annis 3088
Diana May 3086 216-1
Emily Gertrude Hull 1778 241-2
Crane, Fredric John 3083
Ida 2361 242-6
James Owen 3085
John Hanford 3054 216-1
Kelvin Jeddy 3087 216-1
Samuel Benj 3054 216-1
Sandra Mary 3084
Crawford, Elsa Elvira 36 233-4
Emma Jeane 35
Isaac Augustus 26
May 219-1
Vinson Augustus 35
Winnie May 290 241-5
Crawshaw, Eliz 693 206-6
Creekmore, Cleta 209
Dave Arlis 209
Creer, John Floyd 1761
Lowa Adreen 1761
Criddle, John 2363 214-5
John Edwin 2915
John Reed 2915
Kayleen 2950
Lonetta 2363 214-5
Reo "J" 2951
Crocket (See Crockett.)
Margaret Katherine 195
Crockett (See Crocket.)
Geo E 1738
Helen Mar 1738
Croft, Hannah Eliz 1107 221-2
Crompton, Francis Fielding 676 207-7
Vesta Norma 676 207-7
Crosby, Alvin 268-2
Crosier, Florence 141
Crouch, Eliz 1027-1
Crow, Eliz 1023-3 1024-1
John 1024-1
Ruth 1029-2
Crowley, Sarah 114
Crowther, Eliz 199-7
Crumm, Jack Lionel 2751
Pamela Jane 2886
Randolph Elmore 2751
Crutchfield, Alan Carter 229-8
Alison Lynn 2302
Anita Dee 242-4
David Terry 2301

Crutchfield, Hugh Carter 2275 229-8 242-4
Wayne Livingston 2275 229-8
Cummings, Ada A 641
Carril 205-4
Cunningham, Geo 2105
Geo Francis 2105
John 2189
Patricia 2188
Curby (See Kirby.)
Emma May p2 1243 1974
John 1243
Curry, Mr 2675
Vera 902
Curtis (See Curtiss.)
Adolphus Marion 1716
Alden David 2527
Berdell 2398
Billie Jean 2394 2520
Carol Lee 2516
Celestia 1008-2
Cora Louisa 2398
Della 1725 240-1 1007-3 1007-6
Donald Lavon 2524
Eliz 1241
Enos 1007-7
Fern 2392
Fred Benj 1716
Gary Reid 2528
Glenna Mae 2396 2525
Guy A 1096
Hyrum Alma op149 2364 213-4
Ila Mary 2389
JoAnne 1785
John Heber 2396
Jos Chas 2394
Jos Hyrum 2364 213-4
Judith Ann 2395 2521
Larry T 2529
Mariah Missylva 2953 211-11
Max "R" 1096
Michael "R" 1192
Milon David 2397
Myron Lavon 2395
Ora 2391
Oscar Hyrum 2394
Paul Rees 2518
Paul Robert 2395
Ronald Vinal 2517 243-10
Curtis, Ruby 2399
Sarah 2400
Simmons Philander 1007-6 1007-7
Steven "M" 1191
Sue Ellen 2523
Terrance Leon 2396 2526
Terri Lin 2519
Velma 2390 213-7
Vinal Alma 2393
Virginia Kaye 1786
Wanda 2392 215-1
Curtiss (See Curtis.)
Mariah Missylva 2953 211-11
Sylvia 2953 211-11
Cutler, Ann Maria 1440 210-4
Carroll L 221-3
Clarinda 2665 234-7
Lucy Ann 242-6
Patricia Lynn 221-3
Teresa Lynn 221-3
Wm Dalley 221-3
Cynthia (gno) 275-3
Dabb, Clarence 768
Kelly 872
Vernon Samuel 768
Dabell, Burdett 2747
Daggett, Jemima 1017-5 1018-1
John 1018-1
Thomas 1018-1
Dalby, Christopher Max 379
Cleon Ezra 165
Diana 376
Jonathan Marler 378
Kim Christian 377
Max Foreman 165
Rebecca 380
Dall, Edith 1441 209-8
Dalley, Albert 229-9
Ronald Albert 229-9
Dalton, Donald Eugene 645
Patricia Joanne 768
Damaris (gno) 1017-2 1017-5
Dana, Eduard 1997
Edw "S" 226-2
Gertrude Marain 1997 226-2
Dancliff (See Wood.)
Pamela Kae 2168
Susan Penny 2169

Dancliff, Wm Jos 2047
Wm Jos, Jr 2167
Dangerfield, Mary Ann 1005-1
Thomas 1005-1
Daniels, Alvin 2506
John "M" 2391
LaRue 2504 214-1
Mary Lou 2503
Thomas Calvin 2391
Thomas Calvin, Jr 2505
Danielson, Clista Marie 1266
Dansie, Evron 2006
Danvers, Anne 648 206-4
Eunice Brooks 645
Jean 647
Jean Christine 767
John 600
John Chas 766
John Franklin 644
Laura Ida 646
Wilford Franklin 765
Wilford Horace 600
Danzer, Emma Magdaline 1029
D'Arcy, James Francis 233-4
James Francis, Jr 233-4
Darrow, Margaret Eliza 2337
Davenport, Esther Martha 2912
Price Elmo 233-6
Davids, Emery Willard 251 199-5
Phoebe Ruth 251 199-5
Davidson (See Davison.)
Jeanette Exile 1708 240-9 1003-2
Robert 1708 240-9 1003-2
Thomas 1003-2
Davis, Anna Eliz 2395
Bruce W 205-2
Chas Ray 3139 205-2
Chas Warren 203-3
DalMar Warren 203-3 219-10
Dennis Gene 1883
Douglas Warren 219-10
Edra Ruth 140
Freda Marguerite 2015 227-4
Gayle Lynn 1012
Geo 140
Geo Wendell 205-2
Hazel Marie 918
Homer Jay 1746 239-1 1003-5
Davis, Hyrum Geo 142
J C 1746
James Robert 2395
Jeffrey Wayne 1014
Joan 1882
John Allard, Jr 936
John Cibley 239-1 1003-5
John Kimball 1013
Kenneth "W" 306
Leatha Matilda 2382
Linda Ruth 308
Mary Eliz 104
Paul Martell 309
Paul "W" 142
Robert Kay 307
Sarah 703
Thelda Joyce 1826 238-4
Wm Leonard 1826 238-4
Davison (See Davidson.)
Mary 1005-1
Dawson, Ben 211
Margaret Isabel 115
Marjorie Eliz 211
Ryley Zundel 208-4
Wm 208-4
Day, Billy Wesley 2608
Bobby Ray 2607
Don Bowman 2462
John 1032-5 1033-1
Judy Kathlene 2609
Lila 2904
Lyle "E" 2465
Mary 1029-2 1032-5
Norman David 2379
Peggy Jean 2606
Robert 1033-1
Ruby 2463
Sarah 1005-1
Thomas 1033-1
Wesley 2379
Wesley Lee 2464
Daybell, Gladys 1733 241-1
John Wm 1733 241-1
Dayton, Delila Taylor 190 205-5
Delores 428
Delores Lucille 201-6 241-7
Delores Mariam 189 202-4
James Leon 429
Leon Zachariah 103 199-3

Dayton, Lola Mischa 188
Meldren Leon 187 198-1 199-3 201-6 241-7
Michael 433 205-4
Pleasant Green 191 205-4
Pleasant L 205-4 279-2
Robert James 241-7
Wm Wallace 198-1 199-3
Dean, David Brian 2082
Ralph Gordon 1991 226-4
Rebecca 2081
Wm John 1991 226-4
de Atley, Mary 2427
Debenham, Chas Everett 1512 211-4
Dale Everett 1543
Dee Ann 1542
Harold Larter 1512
Kay Lynn 211-4
Randy Chet 1544
de Boynton (See Boynton.)
Bartholomew 1019-7
Sir Ingraham 1019-7
Ingraham 1019-6
Robert, 1019-6 1019-7
Sir Thomas 1019-5
Thomas 1019-7
Sir Walter 1019-5 1019-6
Walter 1019-6 1019-7
de Chauncey, (See Chauncey, Chauncy & de Chauncy.)
Anfride 1025-3
Chauncey 1025-3
Sir Philip 1025-3
Roger 1025-3
Walter 1025-3
de Chauncy (See Chauncey, Chauncy & de Chauncey.)
Robert 1025-3
Thomas 1025-3
Wm 1025-3
Decker, Clifford Robert 908
Gary Eugene 2940
Geo Robert 908
Leonard Eugene 2909 228-5
Roy Eugene 2909 228-5
de Clare, Alianore 1010-6
Gilbert 1010-6
Dees, Eloise 2908
de Giulio, Cynthia Lee 2590
Eugene Soji 2431 213-5
de Giulio, Rodney Lynn 213-5
Sojie 2431 213-5
Delgado, Rosa 271
de Loney, Zelma Clair 2228 233-10
Demont, Abigail 1029-2 1031-5
Richard 1031-5
Denney, Arden LeRoy 2479
Byron Edw 2625
Calleen 2622
Chas 1005-1
Chas Owen 2628
Colette Jolayne 2630
Deborah Suzanne 213-6 238-2
Doran LeRoy 2624
Edw 2386 1005-1
Edw Kerne 2629
Edw LeRoy 2386 1005-1 1006-3
Enos Thayle 2482 213-6 238-2
Frances Myrtle 2478 1006-3 214-8
Geo 1005-1
Ivan Ray 2481
Judy Larue 2620
Julia 2900
Kerry LePoy 238-2
Larry Dan 2623
Larry Fern 2480 1005-1
Lynn 2483
Russell James 2626
Sheralyn 2621
Stewart Skidmore 2627
Denton, Clara Mae 228-8
Derrick, Ann 1026-5
Despencer (See Le Despencer)
Devlin, Edw J 32
de Wester, Dorothy Jean 204-5
Joe 204-5
Dewey, Adrienne Delene 2916
Alice Jane 2913
Arlene 2900
Blanche 2903 228-8
Christine 84
Daryl Von 2917
Deborah 85
Debra Lee 2946

Dewey, Donald Lavell 2898
Duane Rawlin 2919
Geo Fonso 2895 op182
Hannah Eliz 1001-3 1001-4
Harvey Ross 2899
Jed Earl 2896
Jesse Marland 2897 op182
John C 21 1011-4
John Cook 1001-4 1001-5
1009-3
June 2903
Lenard Valess 2894 op181
Lottie Ona 2914 229-4
Lura May 2893
Lynn M 1020-1
Lynn Merrill 2902
Marilyn 2926
Mary 2901
Mathew 1009-3
Michael Val 2945
Rancy Ernest 2891
Raymond Jay 63
Renee 2923
Royce Cheney 2924
Sheryl 2925
Tawna Elaine 2918
Thomas C 1009-3
Valess Marland 2912
Vaughn Ray 2927
Venna 2915
Verna Jane 2892 op181
Wm 1001-5
Wm Alfred 21 p181 216-6
271-3
Wm Arley 2891 228-8
Wm Gregory 2928
Wm Thayne 2904
de Wodhul (See Woodhul.)
Agnes 1024-3
Anthony 1024-3
de Woodhul (See de Wodhul.)
Agnes 1024-3
Dewoody, Anna 2200
Dickinson, Gail Ann 2080
Geo Hezekiah 1990
Mary 1029-2
Nehemiah 1029-2
Rollie Chas 1990
Dinsdale, Bernice 62
Dixon (See Dixson.)
Amanda Vernita 122 198-3
Dixon, Argonne 254
Cheron 242-1
Christine 531
Dione 256
Jack 255
Joan Susanne 199-4
Katherine Marie 530
Laura Aner 125 202-1
Linda Ann 536 199-4
Mary Luetta 119 202-2
Paul Allen 260 199-4
Paul Alvin 123
Paul Lynn 535
Pleasant Adorous 121
Riley Geo 90
Rowena Beth 259
Ruey Jean 261 198-4
Sabra May 124
Sharon 257 242-1
Viana 120
Viola 119
Wm Riley 121 242-1
Wm Wilkinson 90
Dixson (See Dixon.)
Lillie May 2738
Dockins, Brenda Lucinda 2612
David Allen 2611
Lana Sue 2610
Remmel Birl 2463
Walter Loren 2463
Dockstader, Belva P 231-2
Dogder, Johanna 1597
Dolly (gno) 1022-2
Donavan, Edw Dennis 212
Florence Marie 212
Doney, Geraldine 398 204-3
Kim 199-4
L Mendenhall 398 204-3
Lavor Mendenhal 385 199-4
Sandra 585
Scott Larson 584
Wayne Wright 385 199-4
Dopp, Bernice 206-3
Dorchester, Anthony 1032-5
Sarah 1032-5
Doss, Ernest Norman 244
242-1
Geo Dewey 244 242-1
Mary Ann 514
Priscilla Jan 242-1
Doty, Clarence 2342

Doty, Diann 229-9
Harold Oliver 229-9
Marsha 2352
Stanley 2351
Douglass, Hannah Eliza 1004-3 1004-4
Ralph Briggs 1004-4
Dover (surname only) 1017-2
Chas Henry 1760 239-2
Chas Victor 1760 239-2
Downes, Florence 3135
Downs, Florence 205-3
Doxey, Carolyn Leah 2236
Clifford Bingham 2214
Clifford Donald 2228
Debra Dawn 2262
Geo Ronald 2237
Gladys Bingham 2217
Joan Arlene 2229 234-1
John 2207 233-11
John, Jr 2235
John Rulon 2216
Lella Cynthia 2213
Robert John 2230
Thomas 2207 233-11
Thomas Bingham 2219
Vonda Mary 2215
Willard Bingham 2218
Drake, Bertha Beatrice 3118
Cheryl Ann 1696
Esther 1015-5
Fred 3118
Gale Marvin 1632
Geo 1015-5
Julia Georgina 615 231-3
Marie H 1550
Marvin Oin 1632
Drane, Charlotte 1004-5
James 1004-5
Dransfield, Albert 209-5
David Shurtleff 209-5
Holly 209-5
Howard Eugene 1459 209-5
Mark Howard 1539
Draper, Andrew Geo p2 1245 217-1
Bernice Nina 1271
Carmita Julia 1339 217-1
Chancy Andrew 1266
Donald Stewart 1338
Floyd Lawrence 1272
Draper, Floyd Lawrence, Jr 1343
Isiah 1245
Larry 1345
Maxine 1341
Mildred Harriet 1267 218-1
Milo Lloyd 1340
Milo Stewart 1269 217-1
Paula 1344
Vesta Eliz 1265 217-1
Virgal Dale 1337
Virgal Josiah 1268
Wesley Albert 1270
Driggs, Berenice Eliza 1712
Maria 2360 214-5
Du Frene, Adelbert 2345
Donald Asbury 2345
Donald Gary 2356
Gayle Lynn 2357
Dugan, Sarah Arizona 207
Dunbar, Forrest Wayne 3
Harvey Melva 141
Jerald Edwin 304 200-3
Robert Edwin 141 200-3
Ronald Lee 303
Warren Blaine 305
Will Carter 200-3
Duncan, Bonnie Kay 2157
Diana Jean 2154
Ernest Francis 2034 226-4
Ferdie Leo 2034 226-4
Gail Marie 2160
Gary Francis 2159
Julie Faye 2158 226-4
Larry Lee 2156
Mary 1027-3
Sherry Ann 2155
Zina Ellen 1588
Dunn, Leda June 242-6
Lester Welch 242-6
Duren, Alpha 216
Durfee, Edmond Franklin 2659 235-1 1008-2
Jabez 1008-2
Luella 2659 p170 235-1 1008-1
Durrant, Ethel May 699
Dustin, Hannah 1011-2
Thomas 1014-4
Thomas, Jr 1011-2 1014-4
Dutcher, Eliza 1028-1

Dutcher, Thomas 1028-1
Du Vall, Jean Leslie 232-6
Leslie Marshall 232-6
Eames, John 1025-5
Mary Larenna 1416 210-2
Raymond Wm 1964
Robert James 1416
Sarah Ann 1025-2
Earl, (See Earle.)
Lois Orena 1004-1
Roger Shannahan 205-4
Sylvester Henry 1004-1
Earle (See Earl.)
Aileen 233-7
Gregory Scott 2800 233-7
Leo Albert 2719 233-7
Leo Michael 2799 233-7
Sam Stephen 2798 233-7
Thomas Leander 233-7
Eastes, Edith 201-6
Eaton, Alton 205-5
Barbara Lou 205-5
Fred Laurence 266 205-5
Geo 1029-3
Lucy Marie 266 205-5
Phillipe (Stone) 1029-3
Eccles, David 255-2 255-3
255-4 256-4
Eck (See Ek.)
Laretta Mildred 731
Edginton, Myrtle 1561
Edith (gno) 1019-1
Edmondson, Varian 237-9
Edson, Beverly Jean 61
Bobbie Jean 83
Chas Henry 39
Chas Roger 64
Geo 64
Harry Chas 39
Lynda Kay 65
Robert Harry 62
Shirley Rae 63
Edwards, Chas Harvey 944
David Allen 946
Dixie Ethel 943
Gwendolyn Naomia 1414
210-2 211-8
John Alfred 1414 210-2
Jos 900
Ruby Roberta 945
Sarah 1962
Eells, a son 1937
Orvis 1780
Eggleston, Carolyn 933
Florence Johnson 2011
227-5
Harry Earl 933
Egmond, Mane Lamont 1017-4
Ehmun, Mary Ann 1715
Ehrhardt, Thurman 242-1
Ehrler, Mary Eliz 2120
Ek (See Eck.)
Carl Aug 1565
Hilda Eliz 1565
Ekins, Edna 2216
Geo Warren 2216
Ekman, Carits Persson 1030-3
Pehr 1030-3
Eldeen, Katherine 1321
Eleanor of Castile 1010-6
Eleerson, Johan 1033-6
Elieson, Carol Lynn 1904
David 239-2
Eli Walter 1754 239-2
Judith 1904
Melvin Richard 1904
Sanfred Willard 1754 239-2
Sanfred Willard, Jr 1904
Sue Ann 1904
Virgil Steven 239-2
Eliza (gno) 1001-5
Elizabeth (gno) 1549 1011-2
1011-4 1013-2 1014-2
1014-8 1016-2 1016-4
1018-9 1018-12 1024-7
1024-8 1025-3
Ellen (gno) 1024-7 1032-2
Elliot, Roxcy Lucina 1016-1
Thaddeus 1016-1
Ellis, Ella 2372
Ellison, Jane Garvin 1978
Ellsworth, B H 261-4
Chas Elliot 136 200-6
Leora 136 200-6
Elmer, Veta Cecil 934
Else Christina (gno) 1020-4
Elva (gno) 1785
Elwood, Dolores Mae 1060
Erma 2714
Leland Edw 1060
Emerson, Alexander 1018-8
Geo 1018-8

Emerson, Hannah 1011-2 1014-4
John 1018-8
Michael 1014-4
Thomas 1014-4 1018-8
Emery, Eleanor 1011-2 1014-5 1016-4
Harold Colclasure 118
Harold LaVern 249
Harold Michael 517
John 1014-5 1016-4
Merry Jean 248 241-6 243-2
Rebecca Jean 516
Reuben 118
Emfell, Miss 1032-5
Emma (gno) 127
Emmons, Jos 1012-1
Martha 1011-4
Thomas 1011-4 1012-1
Empey (See Empy.)
Zelma 2430 213-11
Empson, Jane 1023-4
Sir Richard 1023-4
Empy (see Empey.)
Ana Arzana 1043 224-3
Enderby, Edith 781 208-3
Kathleen 208-3
Engberson, Golda 279-1
England, Mr 237-8
Daniel 1005-1
Gale Edw 237-8
Glen Albert 237-8
James Henry 237-8
John 1005-1
Julia 2386
Julia Ann 1005-1
Mildred 625
Mildred Crystella 208-3
Walter Gary 237-8
Epperson, Don Emery 1431 209-6
Donna Kay 209-6
Emery Geo 1431 209-6
Michael Don 1505 209-6
Pamela Susan 209-6
Patricia 1502
Sharon Diane 1504
Steven Paul 1503
Eppich, Leonard Hodges 1072
Melba W 1072
Ercanbrack, Julianne 566
Ercanbrack, Stirling Kieth 314
Tannalee 565
Erenson, Gunda Johanna 596 207-3
Erickson (See Ericsen.)
Blair "G" 491 201-6
Brent "W" 490 201-6
Christina 1968 227-9
Dora Jolene 201-6
Elgin Gerald 2227
Elgin Wilfred 2213 234-1
Elma Eliz 1136
John 889 2213 205-1
John Lynn 489 201-6
John Neil 227 201-6
Jos Eric 227 201-6
Mary 889 205-1
Mary Eliz 690
Ericsen (See Erickson.)
Martha 1699
Erikson (See Erickson & Ericsen.)
Elexander 1092
Glen Robert 1183
Robert Elexander 1092
Roger Lynn 1186
Ted Raymond 1184
Wayne Dee 1185
Eskelson, Christine 2362
Esplin, Evelyn 603 211-9
Henry Webster 603 211-9
John 211-9
Esther (gno) 1030-1
Eugaine, Katherine 1011-2 1016-2
Eva (gno) 204-1
Evan (See Evans.)
Alice 1991
Evans (See Evan.)
Abraham Ellis 2106
Alice 226-4
Alvy Montgomery 2708
Anna Vernal 217-5
Ariel Davis 655 206-2
Bland Howard 213-6
Chas Eugene 2762
Debra 2600
Edw Stubbs 2491
Emma 1006-4
Evan 655 206-2

Evans, Evelyn Fay 782 206-5
Gerald Michael 2106
Gloria Jeffine 2763
Gwendolyn 384 199-2
Howard Holman 2441
Howard Leon 2441 213-6
Jefferson 2708
Jeffery Gale 2766
Jessie Ella 625 208-1
Jonathan W 208-1
Karine Ann 2764
Larry Dell 2764
Lewis Chester 655 206-2
Lois 2491
Lucy 2365
Martha 2208
Mary Jeannette 781 208-3
Paula Lumana 2765
Phosia 931
Robert Alvy 2761
Vera Marlene 2760
Evaseta, Filamena 914
Timoteo 914
Everett, Adelaide 1026-3
Eyre, Catherine 1025-3
Robert 1025-3
Facer, Dove 121 242-1
Fackrell, Betsy Jane 10 255-2
Fague, Wesley Montgomery 239-3
Wesley Montgomery, Jr 239-3
Fahy, Catherine 1008-2
Fair, Alice Nadene 2968 212-2
Victor Harrison 2968 212-2
Fairchild (See Fairchilds.)
Frederick Tracy 201-6
James Webster 201-6
Katherine 201-6
Lovina 1009-1
Fairchilds (See Fairchild.)
Delores Dayton 198-1 199-3
James Leon 198-1
Faldt (See Felt.)
Bertha 1408 208-8
Johanna 1408 1958 1960 211-7 1030-3
Staffan Olson 1030-3 1030-4
Fales, Daniel Kit 1686
Geo Louis 1617
Geo Louis, Jr 1617
Marvis Dardella 1617
Penny Lou 1687
Wm Lyn 1685
Fallnash (surname only) 1006-3
Farbush, Myrtle Eliz 905 231-7
Fardig, Ola Jeppson 1030-4
Farnsworth, Della 2694
Edna Mae 262
Jos 2694
Kerry Mae 538
Kevin Lewis 537
Lewis Dixon 262
Lewis Edwin 124
Lewis Franklin 124
Farr, Agnes 687
Asael 615 231-3
Catherine 682 231-4
Charlene 828
Cora Jane 2209 233-9
Diana 827 231-4
Elaine 684 231-2
Lawrence 615 231-3
Leah 658
Lewis Lawrence 683 231-4
Marilyn 661
Marjorie Diana 660
Mary Carol 231-4
Raymond Valasco 608
Stephen Lawrence 231-4
Thomas 2209 233-9
Zoe Marion 659
Farrer (See Farr.)
Jody Lyn 2153
Robert Chas 2017 238-1
Robert Kevin 238-1
Walter Leo 2017
Farrimond, Harold 230-3 242-3
Joan 230-3 242-3
Farrow, John 1016-3
Mary 1016-3
Faucett, Eliz 237-4
Fawson, Heber LeGrande 237-7
Lauralee 237-7
Feeny, Catherine Louise 826
Craig Farr 825

Feeny, Julie Jean 231-4
Thomas Lawrence 824
Thomas Mercer 682 231-4
Thomas Stephens 682
Fegley, Nevada 1780
Felt (See Faldt.)
Bertha 208-8
Feltman, Andrew Francis 1062
Andrew Lloyd 1062
Francis Lloyd 1154
Tyra Lynn 1155
Fenwick, Alan 213-7
Arthur 2390 213-7
Arthur Herbert 2496
Barbara Lee 2631
Brian Douglas 2644
Bruce Dale 2632
Chas Verl 2500
Cindy Kae 2639
Eilleen 213-7
Fern 2494
Gail Wayne 2633
Glen "H" 2495
Harold Gene 2497 213-7
Jan Lynn 2638
Jim Leon 2637
Kristin Le 2642
Leon Leslie 2493
Lillian Velma 2497 213-7
Lucille 2492 213-8
Marian 2498 213-7
Marvin LeRoy 2498
Marvin Lynn 2645
Melony Kay 2643
Peggy Lynn 2641
Richard Dale 2499
Robert Myron 2502
Samuel Herbert 2389 2390 213-7
Thomas Alma 2491
Thomas "L" 2389
Wesley Lewis 2501
Wm Dean 2496
Ferdinand III, King of Castile 1010-6
Ferrell, John Bell 1002-4
Maggie 1002-4
Ferrin, Edgar Ebenezer 212-3
Vivian May 212-3
Ferris, Jessie Mae 1985
Fetherston, John Henry 2277 229-9
Judy Ann 229-9
Martin James 2277 229-9
Michael Martin 2305
Steven John 2304
Fewens, Geo Donald (Judd) 1982 226-4
Geo Wm 1982 226-4
Laura Lee 2061
Linda Ruth 2062 279-1
Field, Carolyn Joan 3144
John 1027-1
John Reed 3145
Manasseh Thomas 3124 1027-1
Newell Reed 3124 1027-1 1027-2
Wm 1027-1
Wm B 1027-1
Fife, Abigail Kilburn 203-4
Diana 608
Sarah Jane 1711 241-4
Fifield, Blanche 155 203-4
Wessley Andrew 155 203-4
Fike, Dale Kenneth 1718
Wilson 1718
Findlay, Minerva 2370 214-6
Ruth 2426
Firlet, Anna 2004
Fitzalan, Philippa 1010-6 1018-5
Richard 1010-6
Fix, Christina 1260 217-2
Fladager, Rudolph Bennett 1334 218-2
Trudy Louise 1334 218-2
Flagel, Gertrude 626
Fleming, Bill 1033-7
Myrtle Ross 200-2
Fletcher, Catherine 1028-1
Francis Dean 1919
Francis Eugene 1757 239-3
Frank Johnson 1757
Janis Edna 1920
Oscar Earl 205-4
Thelma Louise 205-4
Flint, Chester Calvin 1142 221-4
John Vernon 1240
Linda 221-4
Mary 1016-1

Flint, Steven 221-4
Vernon Webster 1142 221-4
Florence (gno) 201-3
Floyd, Katheryn Regina 696
Flygare, Althea 734
Carole 736
Christian 637 871 1005-4
David Christian 737
Grant Miller 733
Mary Alice 732
Nils Christian 1005-4
Norma 735
Ralph Miller 731
Ralph Woodruff 637 1005-4
Foley, Emery Lynn 1433
Gwen Alice 1507
Larry Lynn 1506
Lynette Kathleen 1506
Wade 1433
Folkman, Annie 593 206-4 231-3
Gloria Severina 1426 209-4
Jens Peter 206-4 231-3
Follett, Lois 331 202-4
Folscroft, Alberta 598
Fonnesbeck, John DeMar 199-7 202-1
Willis 199-7
Willis Severen 202-1
Foote, Edna Mae 2114 226-1
Lawly 1006-2
Lewis Warner 212-6
Martha Louise 2980 212-6
Forbes, Davina Smith 1006-4
James 27
Mabel 40
Mary Anna 3058
Forcell, Miss 1428
Mr 1428
Ford, Keith Haight 221-5 224-1
Millicent 1023-2 1031-3
Richard Smedley 221-5 224-1
Robert Taylor 221-5 224-1
Thomas 2956
Wm 1023-2 1031-3
Fordan, Edw Stanley 291
Edw Wynnes 291
Robert Lloyd 559
Thomas Edw 558
Forrest, Amy 243-7
Ann 243-7
Clarence Cleveland 1975
James Clarence 2039
Jean Lorraine 2037 228-3 1033-4 279-4
John Edw 2040
Robert Cocoran 1975
Robert Mark 243-7
Forsberg, Catherine 807 206-3
Gustave Waldemar 674
Hilda Christina 2000 228-2
Jane 809
John Gustave 674 206-3
Julia Lynne 806
Laura Ann 810
Mary 808
Paul Martin 807
Forzano, Anthony 203-2
Constance 203-2
Foster, Clarence Edw 116
Doyle W 2713
Draden 2668
Dra Donna 2714
Lee Roy 246
Mildred Ilene 246 204-2
Sammy Jean 2973
Walter Dow 2668
Foust, Alan Jesse 2601
Augustus Jesse 2457
Parnick Lafayette 2457
Fowers, Ruby 1296 218-4
Sarah Jessie 1733 241-1
Fowler, Hazel Blanche 2395
Fox, Anna 1030-1
Eve 1014-8
Raymond, 244-6
Frances (gno) 1011-2 1016-2 1029-4 1030-1 1033-2
Francis (gno) 1016-3
Frandsen, Alvin LeRoy 2744
Delbert LeRoy 2703
Earl Gregg 1436 211-3
Ellen Marie 2743 op171
Eva Arvilla 2745
Peter Marinus 2703
Viola 1436 211-3
Viola Annie 1436 211-3
Frank, Albert 223-1
Ruth Evelyn 1035 223-1

Franklin, Christine 2105
Ruth 1007-7
Frannesson, Oluf 1031-1
Fred, Betty Helen 3071
Noel Roy 3071
Fredrickson, Polly 236-5
Freeman, Dennis Kay 790
Dixon Brad 198-4
Dixon "L" 264 198-4 202-1
Ernest 661
Henry 125 198-4
Kathy 198-4
Kay Ernest 661
Larry Kay 265
Lionel 125 198-4 202-1
Lorinda 198-4
Monte "H" 263 198-4 202-1
Rebecca Lynn 789
Vicky Lynn 198-4
Freestone, Alice Afton 3060 216-3 1025-5
Geo 1025-5
Geo, Jr 1025-5
Frehner, Harry Samuel 2274
Wesley 2274
French, Albert Lee 249
Nadine Rebecca 249
Susannah 1027-1
Friend, Earl 131
Frier (See Fryer.)
Margaret 1017-2 1017-5
Fritz-Helte, Alicia 1025-3
Fro, Margaret 1014-4 1018-8
Frodsham, Alfred Chas 1244 219-6
Laura Gertrude 1244 219-6
Frorer, Mary Eliz 1743
Fryer (See Frier.)
Fuller, Abigail 1016-3
Edw 1016-3
Matthew 1016-3
Samuel 1016-3
Fullmer, Chas Myron 223-1
Grace 223-1
Melvin Alonzo 199-6
Shirley Jean 199-6
Funk, Matilda 101
Gabrielson, Carol 2636
Erik Forrest 2492
Gaylene 213-8
Jim F 213-8
Gabrielson, Jimmy 2635 213-8
Myrld Forrest 2492 213-8
Gagon, Joanne 2722
Kathryn 2721
Lester Dee 2672 234-7
Manie Goodrich 1132
Pauline 2723
Wm Highland 2720
Wm Highland, Jr 2672 234-7
Gahagan, Karol Lynn 509A
Owen Leonard 239
Gaither, Bess Louise 206-4
Gale, Bonnie Lou 861
Emily Fae 702
James Chauncey 621
Janis 860
Karolyn 859
Kathryn 858
Lewis Warren 701 206-3
Lewis Warren, Jr 206-3
Lucille Edith 698 208-4
Michael 855
Myra Jane 852
Myron Chauncey 699
Peggy Shannon 853
Ray 699
Ruth Iris 700 208-6
Tamra Lee 854
Gallanand, Isaac 1028-1
Mary 1028-1
Gamble, Claire Louise 1798
Clement Wm 1798
Gampton, Crystabel 1299
Gant, Sarah 1026-2
Gardner, Alfred 130
Barbara 1912
Benj 1001-3
Betty Jo 279
Cecil Brent 2568
Cheryl Lapriel 2567
Delon "H" 213-11
Delon H 2565 213-11
Floyd Martin 2417 213-11 1001-3
Gaylord Woodruff 1908
Gloria 1909
Hugh Raymond 130
Joyce 277
Kay 215-4
Krystal Lee 213-11
Marland Owen 2430 213-11

Gardner, Martin Milo 2417 1001-3
Mary Lou 278
Milo Martin 1001-3
Milo Vandozen 1001-3
Miriam 1017-1 1017-5
Nathaniel 1001-3
Owen F 2430 213-11
Ralph Floyd 2566
Richard 1017-2 1017-5
Richard, Jr 1017-1 1017-2
Thomas 1017-2 1017-5
Wendell Scott 1911
Wilford Butler 1755
Wilford Dana 1910
Wilford Woodruff 1755
Garland, Emile 2340
Mildred Claire 2340
Garlick (See Garlock.)
David Gaston 1014-8
Hans Christian 1014-8
Stephen 1014-8
Talitha C 1011-1 1011-2
Tolitha Cumi 1014-8
Garligkg, Talitha Cumi 1011-1 1011-2
Garlock (See Garlick.)
Hans 1020-1
John Christian 1014-8 1020-1
Garmire (Same given names may be under surname of Bess or Waggoner.)
Deborah 846
Douglas Geo 847
Geo Barber 697
Jerry C 620
Kristine 846
Garner, Anne Frankie 1008-5
Ava Lynn 221-6
Benita LaRae 1203 221-3
Bruce L 221-6
Chester Frank 1104 221-3 221-6
Darral Dee 1201 221-6
Elma Louise 221-6
Frank 1104 221-3
Karen Kay 1205
Lynn "C" 221-6
Marie 221-6
Nina LeNae 221-6
Garner, Ralph "C" 1200 221-6
Robert Lynn 1202
Ronald Hugh 1204
Garr, Elbert Homer 934
Larry Scott 1009
Terry Renee 1008
Wm Donald 934
Garrabrant, (See Garrotrant)
Nellie Katherine 241-7
Garrett, Mark 920
Garrotrant (See Garrabrant.)
Nellie 198-1 199-3
Garver, Anne Frankie 1633
Gates, Genet 13
Lucetta Maria 89
Gaunt, Sarah 1026-2
Wm 1026-2
Gaylord, Altamira opl 1 247-1 248-4 p274 1002-2 1003-2 1028-2
Eunice Bagg 1 245-2 274-2 275-1 277-4
Joanna 1032-3
John 1029-2
John, Jr 1 274-1 274-2 1002-2 1028-2 1029-2
Samuel 1029-2
Wm 1029-2
Gealta, Anita Eleanor 692 206-4
Becky 206-3
John Andrew 618 206-3
John Haskell 691 206-3
Kathleen 206-3
Raymond Kimball 618 206-3 206-4
Robert Raymond 690
Geddes, David Hunter 446
Eliz 1006-1
John 1006-1
John LeRoy 105 202-1
Kaye Lynn 445
Maurice Carver 198
Merlin LeRoy 197 202-1 1033-7
Norman Del 444
Wm Stewart 105
Gee, Lois 656
Gehring, Amelia 2344
Geisler, Harriet 2006
Genivieve N (gno) 229-9

George, Horace Edw 2439
Laura Maxine 2439 215-1
Gerace, Jos Chas 731
June Laretta 731
Gerrard, Blain "H" 2728
Doris 910
Vickie Bevlin 2834
Wm 2728
Gertson (See Girtson.)
Arthur Barrett 206-7
E Louise 206-7
Gertsson (See Gertson & Girtson.)
Boel 1031-2
Gibb, Geo Mark 1350
Milton Herbert 1274
Rulon 1274
Rulon Stewart 1349
Gibbons, Wealthy 2215
Gibson, Clyde Rulon 335
Emma Bell 218-3
Geo David 335
Gregory Clyde 579
Linda 578
Mary 1022-3
Gifford, Margaret 1025-3
Gilbert, Jesse 117 198-2
Laura LaVern 117 198-2
Gilchrist, Alyce Eliz 253
Glade H 525
Helen Maine 252
Izola 250
Jacquline Helen 523 199-5
John 119 199-5 202-2
John Harding 252A 202-2
Kelly K 202-2
Kim 527
Kim J 202-2
Loa Beth 258 198-3
Neil 198-3 202-2
Neil, Jr 119 122
Neil Davids 524 199-5
Neil "J" 251 199-5
Patricia Ruth 521
Paulette 522 199-5
Riley D 202-2
Samuel 122 198-3
Shauna 526
Shawna 202-2
Giles, Earlene Cummings 641
Kezia 211-9
Giles, Rodney 641
Gill, Amelia 1008-3
Dorothy Sara 2001
Gladys L 2734
Samuel 2001
Vera Belle 695
Gillette, Omni Larry 732
Ginter, Jacob 1022-2
Susannah 1022-2
Ginthner, Francis John 2756
Helen Marie 2756 243-9
Girtson (See Gertson & Gertsson.)
Ed 704
Elenore 704
Gish, Burl Wesley 1073
Mildred 1073
Glade, Thomas Clyde 621
Gleed, Erma 2479
Henry 2479
Glenn, Afton 1055 223-6
Albie Elenora 2672 234-7
Eldon Latheam 2095 226-5
Eric Gregory 226-5
Harold Bankhead 2095 226-5
Israel Lund 1055 223-6
Rickie Rond 2183
Gliddon, Edw Geo 219
Murray Edw 219
Glover, Ann 1012-5
John 1013-1
Nathaniel 1012-5 1013-1
Goddard, Amelia 697
Harold Tribe 687
Harold Valasco 687
Sarah Eliz (Bessie) 2220 234-6
Scott Val 832
Susan 831
Godfrey (See Saulls.)
Ethel Vilate 2603
Everett LaVern 2378
Jane 1017-4
Lyn Lee 2602
Lynn Everett 2458 213-11
Melva Iris 213-11
Godwin, Martha Eliz 163
Goff, Ellen 2377
Going, Claude B 3131
Kathleen 3160
Lyle Dean 3161

Going, Nina 3162
Ray "W" 3159 205-2
Rodney "J" 3163 205-2
Russell Wadell 3131 205-2
Gold, Louisa Miriam 1425 230-8
Golden, Hannah 1028-1
Prudence 1021-2
Gonder (See Conder & Condor.)
Arthur John 950
Audrey Louise 949
Carol Jean 947 204-4 205-7
Frederick 901 204-4
John Pearl 901 204-4
Nancy June 948 204-4
Walter Lyle 951
Gonzales, Elsie 2966
Libertard 2966
Goodey (See Goody.)
Dora Mae or Maye 227 201-6
Goodman, Clarice (Sue) 935 231-7
Geo Nicholas 231-7
Sue 935
Goodrich, Mable May 628
Goodwin, Daniel 1014-3
Daniel, Jr 1014-3
Daniel, 3rd 1014-3
Eliz 1014-2 1014-3 1024-1
Margaret 1001-3
Rose Eliz 2457
Wm 1024-1
Goody (See Goodey.)
Alzina 262-2
Dora Mae or Maye 201-6
Gordon, Daniel James 1041
Daniel Wm 1101
Diane Elaine 1102
Dorothy Fern 1100
James McEntire 1098
Marian Eliz 1097
Shirley Ann 1099
Wm 1041
Gorham, Susana 5
Gorjensen, Christiana 2892
Gorman, Jos Michael 2905
Michael A 2905
Philip Brent 2929
Governor, Barney Bernard 2750
Judy Mae 2884
Terry Lynn 2885
Governor, Wm Howard 2750
Gow, Catherine Leona 1032 225-5
Timothy John 1032
Graff, Emma Barbara 1046
Graham, Charlotte 1442 211-6
Eliz 1959
Nancy 1001-4
Sarah Charlotte 1442 211-6
Granille, Clifford 447 243-5
Grant, Chas Henry 1745
Hazel Argenta 1745
Gravelle, Clayton Philip 243-5
Jay Clifford 243-5
Graves, (See Greaves.)
Geo 1023-3
John 1022-5
Louisa 1021-3 1022-5
Sarah 1023-3
Greaves (See Graves.)
Myrtle 169 202-4
Green (See Greene.)
Miss 1027-2
Anna Marilyn 1886 239-5
Arlene Marie 2481 1006-4
Arthur Nalder 2481 1006-4
Austin Abraham 11 1964
Benj Franklin 1748 239-5
Calvin Lynn 243-2
Calvin Oscar 222 243-2
Carolee 481 243-7
Cecil Albert 223 243-7
Colin Wayne 228 202-3
Dayle "V" 228 202-3
Dorothy Hazle 226 201-5
Edw Rich 1748 239-5
Eliz 1001-3 1002-4
ElRae 483
Elva Rose 1734 238-10
Emmett 199-7
Eva 222
Gaye Linda 479
Geo Wm 1006-4
Geo Wm, Jr 1006-4
Gerald Rich 1887
Gladys 163
John Alvin 163
Karen Kay 485
Lyle Geo 224
Lynn Calvin 480

Green, Margaret Helen 205-7
Mary Ellen 1964 op134
Nancy Dale 202-3
Opal Roberta 225 243-3
Oscar Wm 112
Pearl 138 200-7 203-3
Randy Cecil 484
Randy Ray 199-7
Robert Allen 199-7
Robert D 199-7
Ronda Jean 482
Veda Mabel 227 201-6
Venita 1888
Wm Lorenzo 112
Wray Lorenzo 221
Greene (See Green.)
Hazel Irene 917
Greenleaf, Rebecca 1007-1
Greenstreet, Madie Mae 161
Gregersen, Gregers Lars 1984
Jos 1984
Gregg, Phoebe 1721
Gregoire, Melvin Jos 2201 231-1
Nora Leann 2204 op134
Peter Jos 2201
Russell Melvin op134 2203
Gregson, Lilly 1250
Grice, Howard 1112
Laura Francis 1112 224-3
Griffith, Chas Danvers 774
Diane Danvers 773
John 647
John Danvers 772
John Elmer 647
Griffiths (See Griffith.)
Margaret Ellen 237-8
Griggs, Ethelwynne Pratt 165
Grimes, Clifford Louisa 1005-3
Geo 1005-3
Katie Ann 1013-5
Sarah 1005-3
Grimett, Mae Ann 2403
Truel Arvina 2403
Grimm, Bertha Freda 901 204-4
Grindall, Miss 1012-5
Margaret 1019-6
Sir Walter 1019-6
Groesbeck, Earl Sanderson 210-9
Groesbeck, Marilyn 210-9
Grouninger, Helena 230
Growenor, Eliz 1024-2
Gubler, Audrey Jean 2293 229-9
Dennis Warner 2296
Douglas Ernest 2294
Ernest Vernon 2272 229-9
John 2272
Verla Ann 2295
Guernsey, Bruce Argyle 231
Margaret Lillian 231
Gull, Mr 206-1
Gulliver, John 1012-5
Mary 1012-3 1012-5
Gunderson, Arlene Alvena 2418
John Henry 2418
Rachel 675
Gunter, Carrie Eliz 2480 1005-1
Cloah 2915
Donam Clifford 2646
Geo 1005-2
Geo Marion 1005-2
Geo Wesley 2504 214-1
James Hamilton 2480 2504 1005-1 1005-2
Lynette Jae 214-1
Marlean Kae 2648
Marsha Rae 2647
Zeb Vance 1005-2
Guymon, Arch 2760
Nelson Thomas 2760
Randall Thomas 2890
Terrie Lyn 2889
Gwilliam, Josephine Stanford 1067 222-3
Haag (See Hague.)
Fred Henry 189
Haberer, Andreas or Andrus 1260 217-2
Christian 1260 217-2
Erna Jean 1322
Merlene 1323
Haddon, Leland Chas 233-8
Virgin Kay 233-8
Haderlie, Chas 1084
Gladys LaRae 1084
Hadfield, Albert Leon 2573
Almeda Jane 2415 215-3

Hadfield, Ardella 2422 1004-3 213-2
Bertha LaPriel 2417 213-11 1001-3
Darlene 2420
Elma 2417
Elmer 2417
Geo 1001-1
Jerry 2418 2571
John Henry 2367 op154 1001-1 1001-3 1004-3
John LaVoy 2421 214-3
JoLene 2581 214-3
Jolene 214-3
Jos 2367 1001-1
Jos, Jr 1001-1
Kathy Rae 2572
Leon 2419
Lionel 2418
Lionel Jack 2569
Luella 2414
Marilyn 2570
Mary Gene 214-3
Mary Jean 2578 214-3
Melvin Leon 2574
Melvin Louis 2367
Myrna Loy 2423 215-2 236-5
Sherry Lynn 2580
Sherye Gae 2424
Sheryl Gae 214-2
Susan 2579
Therma Matilda 2416 213-3
Hadley, Christen D 234-1
Dora 1068
Florence 611
John Hipwell 2229
Julie Kay 234-1
Leland Wm 752
Robert Thurston 2229 234-1
Robert Thurston, Jr 2263
Sue Eileen 752
Susan Jane 2264 234-1
Hadlock, Chauncy 2206
Orlando Derum 2206
Willard Vern 2212
Hague (See Haag.)
Fred Henry 189
Larry Keith 432
Robert Rex 431
Halbert, Mary Almyra 1699 240-8
Halbert, Thomas S 1699
Hale (See Hales.)
Johnnie Beus 222-7 225-7
Owen Moss 222-7 225-7
Hales (See Hale.)
Dean Wilson 648 206-4
John Richard 777
Marilyn Emma 218-7
Mary Anne 206-4
Robert Danvers 775
Stephen Wilson 776
Wayne Brockbank 648 206-4
Hall, Aurla Elsie 2910 229-1
Beverly Anne 788
Chas 644
Charlotte Ruth 644
Dennis Heely 660
Diana Victoria 786
Heber Thomas 199-8 203-1
Helen 520
James Jason 229-1
Jay 2709
Jay J 2910
John Norman 519
Judy Rae 787
Lawrence Stuart 518
Margaret Audrey 199-8 203-1
Melba 2094
Samuel Junior 250
Samuel Stuart 250
Hallen, Hilma C 1131
Halley, Bill Gene 206-4
Billy Gene 206-4
Chas Marcus 206-4
LuAnn 206-4
Marc Douglas 206-4
Halling, Delva Rose 2418
Helion 2418
Hallstrom, Grace Melissa 2377 238-3
Hyrum 2377
Halverson, Olivia Gorgena op107 1700
Hamblin, Lucile Vella 2270
Hamilton, Mr 104
Craig 435
Eugene Jos 194
Jimmy 437
Jo Ann 2563
Jos Reason 104A

Hamilton, LeAnn 2562 213-3
Lynda 436
Margaret Onlee 196
Marlin Taylor 195
Maudie 2420
Virginia Lee 434
Wm Jack 2416 213-3 214-3
Wm John 2564
Wm Richard 2416 214-3
Hamlin (See Hamblin.)
Eliza Armista 2698
Hammond, Ann 1024-7
Catherine 1003-6
Thomas 1024-8
Wm 1024-7 1024-8
Hampton, Eliz 113
Martha Jane 1979 1981 228-1
Hamson (See Hansen & Hanson.)
Brian Floyd 2655
Dale Stanley 2656
Douglas 214-4
Floyd Junior 2559 214-4
Linda 2657
Stanley White 2559 214-4
Hancock, Alma Owen op149 2365
Almeda May 2372
Alta Priscilla 10 op106 254-3 1007-3 1007-5
Alvin Cyrus op149 2363 p165
Annis Maria 255-2
Betsey Jane 10 255-2 1003-3
Boyd Wayne 2413
Brent Hanni 2406 2544
Carl Bennett 2376
Charla Beatrice 2436
Chas B 1007-5
Chas B, Jr 249-1
Chas Brent 8 10 18 248-4 254-3 1001-2 1002-2
Chas Brott op149 18 254-4 1001-2
Chas Wm p96 op149 2359
Chloie Arinda op149 2364 p165
Clawson Brott 2369 214-7
Cornelia Samantha op89 8 248-4 249-4 1002-2
Dale Arvene 2412
Donna Valene 2388
Edna Elaine 2411
Eldon Geo 2372
Hancock, Ellen Cecelia 214-7
Elsie Marcine 2407 213-1
Eric Eldon 2455
Eugene Merrill 2432
Geo Arthur op149 2360 p165
Geo Washington 10 255-2
Gwendolyn Lucile 2401
Harold Dean 2405 215-4
Hazel 2373 215-1
Ida Luella op149 2362
Iva Viola 2386
Jay Alma 2404 214-6
Joelene 2539
John Riley op149 2361 p165 242-6
Julia Marie 2438
Karla 2454
LaNada Marie 2449
Laretta RaNae 2451
Larry Alma 214-6
Larry Earl 2435 214-6
Lester "W" 2370 214-6
Lorin Verle 2434
Louis Delbert op149 2366 p165
Louisa Adelma p88 op149 2367 p165 1001-1 1001-2 1001-3 1004-3
Madeline 2368
Marva Cleone 2434 215-1
Mary 2359
Mary Eliz 2374 215-3
Monty Reid 2537
Morck Oluf 2406
Nanna LaVerne 2408
Parley Julian 2402
Patricia 2406 2543
Reid Owen 2403
Robin James 215-4
Rocky Carl 2456
Ronald Jay 2541
Roscoe Floyd 2387
Rulen "B" 2429 214-7
Ruth LaDean 2430 213-11
Sharre 2406 2542
Solomon 1001-2 1002-2 1007-5
Steven Louis 2410
Tarry Robert 2450
Terry Lee 2540
Thomas Rancy 2375

Hancock, Twila Mae 2409
Valdon Booth 2437
Verda Lonetta 2387
Verl Louis 2410
Vern "G" 2452
Vern Richardson 2371 214-7
Verna Louise 2433
Vicky Lynn 2538
Wally Bybee 2453
Zelma Mae 2431 213-5
Hand, Clarence 2409
Clarence E 226-7
Clarence Leon 2409
Linda Lee 2552
Norman "F" 226-7
Teresa Lynn 226-7
Handley, Florence 1627 215-5
Ruth Evalyn 1989
Handy, Annie 171
Hannah (gno) 1012-2 1013-1 1030-2
Hanni, Adele Nellie 2406
Forrest 243-7
Susan M 243-7
Walter Herman 2406
Hannig, Carrie 2297 229-5
Hansen (See Hamson & Hanson.)
Miss 202-6
Alma Peter 2735
Anna 120
Anna Margret 1063
Annie Catherine 212-5 1021-1
Bent 1027-4
Chas Walter 1424 1490 210-6
Daisy Martha 1982 226-4
Dallas Rulan 2692
Edna Helena 1323
Elma Jean 2735 233-8
Hannah Dorothy or Dorthea 1730 238-4
Hans 1021-1
Harold LeRoy 1424
Harold Lewis 1488 210-6
Jens (James) 1005-4
Jorgen Nicholas 3050 216-6
Lyn LeRoy 1491
Margaret Amelia 637 1005-4
Niels 1021-1
Orissa "M" 3130 233-1
Rosetta 124
Hansen, Soren C 1002-3
Steven Chas 1489
Thelma Sophia 3050 216-6
Hanson (See Hamson & Hansen)
Miss 1015-7
Emma Blanch 3125
Joan 2410
Metta 1030-4
Steven H 2410
Hansson, Margareta 1031-1
Matta 1031-2
Metta 1031-2
Harbaugh, Ethel 2458 213-11
Harbertson, Delores 3058
Geo W 3058
Pearl 1808 240-3
Hardcastle, Foster Green 1059
Otto Oscar 1059
Hardiment, Eliz 1022-4
Harding, Artho L 651
Jane 1019-4 1019-5
Simon 1019-4
Susa Talm 651
Hardy, Alberta 1756 232-1 241-1
Carol Jannette 880
Chas W 1756 241-1
Elisha James, Jr 664
Helen 154 198-4 199-7
James Ray 664
Joan Kathryn 795
Orvel or Orval 154 198-4 199-7
Ray 794
Richard Shurtliff 793
Richard Toove 664
Sharon Ann 791
Val Dean 792
Harker, Denney LeRoy 2615
Helen Frances 2614
John Ray 2478
John Ray, Jr 2478 214-8
John Ray, 3rd 2613
Lucile 1807
Martin Meeks 2619
Mary Lynn 2618
Sara Eileen 2616
Shelley Mardene 214-8
Wm Grayden 2617
Harley, Mary 1020-2

Harmon, Earl 214-9
Earl Wendell 2558 214-9
Raydford B 215
Renee 2654
Ruth Elaine 215 243-3
Scott Earl 214-9
Harper, Clara Belle 228-4
Clayborn 1020-2
Elsa Vinetta op185 2954
Faye Roberta 1736
Mary Blanch 2953 211-11
Mary Blanche op185 211-11 1020-2
Robert Mathew 1020-2
Silas Benj op185 22 211-11 1020-2
Harrington, Charlene Ann 588
Earol Donald 394
Earol Donald, Jr 394
Harris, Aileen 389
Alpha Honor 2971 212-8
Annie Jane 260
Blaine Alvin 401
Brent Lee 2247
Byron Marler 172
Carl Jos 666
Cheryl Lynn 406
Christina Louise 2250
Craig 403
Cynthia Ann 2248
Daniel Dee 1298
Dean 1380
Deloris 173
Elaine 1382
Evan 1022-6
Fay C 214-9
Garry "M" 354
Gloria Lee 587
Helen 391
Ira Lewis 156 202-4
Isaac 1026-2
Jack "M" 352
James Alvin 98 1026-2
Janet 1384
Jos 1013-6
Joshua 98 198-1 1026-2
Karen LeAnn 405
Keith Eugene 402
Kristine 217-3
Lamont Dee 1379
Laura Weilder 1013-6
Harris, Lelia 171
Letha Ann 392
Linda 586
Lynn "M" 353
Marilyn 666
Martha 1022-6
Martin 254-4
Mary Ann 117
Melvin Leo 169 202-4
Merlin Grant 174 199-5
Michael Grant 199-5
Minnie Loraine 274 202-6
Opal 400
Otis Joshua 214-9
Owen Neeley 390
Patsy 1383
Pauline 1094
Peggy Lee 407
Robert "J" 1381
Robin Walter 2249
Solomon R 221-8
Spencer Anderson 1298 217-3
Steven Gary 217-3
Susan 1385
Trenton Fay 214-9
Verneta 168 199-7
Vernon Lee 2223
Walter James 2223
Wanda Marler 170
Wm 156
Wm Lewis 202-4
Harrison, Deon Clair 404
Glenn Dale 173
Herbert 173
Raymon Dale 404
Harrop, Brenda 294
Hart, Alma Paulene 3136 233-2
Alma Pauline 3136 233-2
Chas Wm 625 208-3
Eldon Chas 625 208-3
Eldon Chas, Jr 707
Frederick 781 208-3
Frederick Wm 781 208-3
Julina 708
Karen 874
Lewis Warren 710
Linda 873
Marie Louise 640
Mildred 709

Hart, Norman Dix 243-7
Norman Kirk 243-7
Randal Wm 208-3
Ted 1573
Hartley, Gail 223-6
Ora Chas Cresswell 223-6 225-3
Hashman, Golda May 1568
Haskell, Cecil E 697
Elaine 697
Haslam, Brent "C" 202-4
Clavel "K" 202-4 220-1
Clavel Kerr 331 202-4
Delra 202-4
Florence Carrol 334
Jos J 150 151
Jos Kerr 150
Kevin Benson 202-5
Larry O'Dell 333
Margaret Mary 199-8 203-1
Mark Bryan 202-5
Marlyn 332
Marty "R" 220-1
Raymond Craig 575
Raymond Marler 330 202-5
Roxanne 576
Shelli 202-5
Velma 151
Vickie 577
Hassell, Elena 239-5
Hatch, Annette 209-7 210-4
Chas Bradford 1532
Floyd Frost 1444 209-7
Heidi 223-3
Jos Floyd 1531
Jos Lloyd 1444 209-7 210-4 223-3
Lulu J 2897
Ranson 1242
Sarah Ann 1242 1003-1
Hatton, Mary Jane 1009-4 1013-6 1013-7
Wm 1013-7
Wm Isaac 2419
Wilma Afton 2419
Hautensen, Wilmirth 389
Hawkens (See Hawkins.)
Alice 182
Hawker, Robert 11
Sarah Jane 11 1964 op134
Hawkes, Jean West 237-1
Hawkes, Wm Neil 237-1
Hawkins (See Hawkens.)
Dorothy Alice 1310 219-3
Harriet 1006-1
Harriet Cleveland 1019
Julia 607
Hawkley, Edw Merle 227-1
Edw Warren 227-1
Levi Stanger 227-1
Hawley, Miriam 1032-6
Hayes, Earl Dwight 1746
Gene Arlin 2828
Helen Laree 2827
Kenneth Wendell 2725
Lucy Osborn 200-2 201-2
Hayte, Ann
Hayter, Autumn Lynn 243-7 1033-7
Washington L 114
Wilbur Dale 238 243-7 1033-7
Wilbur Orrin 114
Hayward, Daniel Walter 891
Katherine 891
Hazelrim, Alice 1001-1
Healey, Helen Louise 1589
Healy, Eliz 1002-4
James 1002-4
Heaps, Annie Marintha 2270
Heard, Abigail 1014-2 1014-7
James 1014-7
John 1014-7
Heath, Adolph 1026-1
Carolyn Thorn 337
Harriet 87 1026-1
Joan Patricia 235-7
Lawrence Henry 337
Russell Vivian 235-7
Heaton, Jonas Sinclair 260
Norene Harris 260 199-4
Hedge, Eliz 1023-2 1025-2 1031-3 1031-4
Capt Wm 1025-2 1031-4
Hegsted, Christina 1020
Hans C 1002-3
Hans Christian 1407
Hans Christian Sorensen 1020 1022
Inga 1407 211-5 1002-3
Mable Minnie 1042
Minnie 1022 pl45 222-9

224-4
Heileson, Margaret Marire 250
Helmandollar, Cora E 160
Helveston, Lillian May 2037
Henderson, Arlettie 214-1
Edith Alice 1019 221-8 224-1
Samuel, Jr 1019
Heninger, Martha 92
Hennefer, Freda Mae 3129
Lorenzo James 3129
Henri (See Henrie.)
Erma 2421
Henrickson, Beeta 1031-2
Henrie (See Henri.)
Cecil 937
Erma 214-3
Glen 2698
Glen, Jr 2698
James Arthur 937
Wanda Lucy 2698
Hensley, Beatrice Julia 200-6
Herbert, Angelina 2660
Ann 1592
Anna 1015-2
Thomas 1015-2
Wm 1008-6
Hereford, Josephine 908
Herman, Albert 113
Barbara 439
Dennis 441
Mary Eliz 113
Michael 440
Patricia 442
Paul 438
Wm 196 443
Hermes, Debra Kay 1172
Jerome Jos 1076
John 1029
John Thomas 1077
Jos D 1078
Jos Francis 1029
Richard Patrick 1079
Heslington, Martha 1966
Hess, Craig Owen 3101
Gary Holt 3099
Lyman Minard 3061 216-2
Lymon Minard 3061 216-2
Max Holt 3061 216-2
Richard Lymon 3100
Vicki 3098
Hestle (gno) 1033-6
Hickle, Jerethew 1006-3
Hicks, Floss Edna 614 207-5 207-6 208-2
Rolla Anderson 614
Higbee, Lorin Ardean 228-8 229-4
Otto Fredrick 228-8
Higgins, Bessie Gray 2394
Phillip Jackson 2700
Higgs, Barbara June 1738
Hiler, Delilia 1022-2 1022-7
Wm 1022-7
Hill, Alma Eaton 205-5
Beatrice 1024-2
Carol Ann 541 205-5
Dale Eaton 542
Dela Marie 205-5
Delroy 126
Demont Delroy 266 205-5
DeMont Larsen 540
Donna Joyce 2076
Esther 1001-4
Geo E 126
Hannah 1001-4
Jennie Louise 136 200-6
Jenny Louise 136 200-6
Lois Marilyn 2076
Nedra Jean 539 205-5 219-8
Raymond Claudius 1988
Raymond LeRoy 1988
Sadie May 198-1 201-6 241-7
Sarah Eliz 1744
Sewell Later 267 202-6
Verla 267
Wayne Eaton 541 205-5
Zina Ruthinda 2276 230-3
Hilsabeck, Pearl Erma 241
Hilton, Janet 1412 210-3
Hilts, Dorothy 178 201-5
Thomas Fredrick 178
Hinckley, Ira Nathaniel 202-2
Velma Lou 252 202-2
Hirano, Kaoru 2906
Tamejiro 2906
Hitchings, Ione 1618
Walton Cosmos 1618
Hjorth (See Yort.)

Hix, Floss Edna 614
Rolla Anderson 208-2
Hobbs, Eliz 2730
Hobson, Benjamen 1012-2
Chas 1012-2
Hannah 1001-5 1009-3 1011-4
Nona Betsey 229-2
Thomas 1011-4 1012-2
Hodge, Eliz Campbell 1006-1 206-6
Geo Campbell 1006-1
Jas 1006-1
Joan 1284 218-6 236-8
Samuel Wm 1284 218-6 236-8
Hodson, Delbert 2371
Fay Marie 2371 214-7
Leroy Ainsworth 207-1 208-4
Phillip Harver 207-1 208-4
Phillip Max 207-1
Hoffman, Axel Hulgar Claus
Hampus Folander 1969
Clarence Hulgar 1969 227-1
Dallas Ray 2014
Karen Leigh 2150
Kristy Jo 2149
Leisa Ray 2151
Minnie Christina 1135
Phillip Melroy 2013
Sherri Lynn 2148
Hoggan, Edith 2338
James Alexander 679
Marcella Bessie 679
Hoikola, Fanny Julia 1779
Hokanson, Gwen 743
Hokan 638 206-5
Kenneth Miller 739
Laura Lee 741
Lehi 638 206-5
Paul Miller 740
Ronald Miller 738
Teckla 742
Holdam, Ethel Eliz 2721
Holden, Anne 1446 230-9
Holland (Same given names may be under surname of Cantwell.)
Cheryl Ann 243-7
Florence Stewart 602
John Chas 939
John Jos 898
Roger Larry 940
Holland, Roy 243-7 1033-7
Hollewell, Mr 244-3
Holman, Albert Victor 1765 239-4
Clair Scott 1932
Dean Smith 1765 239-4
Ila Marie 2481 1006-4
Jane Eva 239-4
John Greenleaf 1007-1
Joshua 1007-1
Joshua Stevens 1006-4 1007-1
Mary Margaret 125 198-4
Thomas Bell 1931
Holme (See Holmer & Holmes.)
Anna 1011-2 1016-2
Holmer (See Holme & Holmes.)
Betty Nina 1333 218-7
Ernest Cecil 1332 217-3
Ernest Ragnar 1265 217-3
Hilmer Malcolmson 1265 217-3
Marilyn Ruth 217-3
Randall Elliott 1402
Holmes (See Holme & Holmer.)
Beatrice 1744 238-9
Eliz 218-5
Jos Hyrum 1744
Mary Stephens 1003-3
Minnie 212-7
Holnus, Eliz 1248 218-5
Holsonback, Ellen 2911
Holt, Genevieve 2096
Mary Ellen 3061 216-2
Ruby 2231 234-4
Homer (See Holmer.)
Bill 244-3
Honsicker, James Earl 227-8
James Earl, Jr 227-8 243-7
Kathleen K 243-7
Hooker, Miss 1012-5
John 1012-5
Hooper, Dorothy Mae 1310 219-3
Ellen Burke 231
Garth LaVell 1310 219-3
Hopcott, Sarah 1017-4 1017-5
Hopkinson, Phyllis Ann 1136
Horne, Julia Mae 1315
Lyman Merrill 683 231-4
Marilynn 683 231-4

Hornsey, Jerrytt 1018-8
John 1018-8
Horsepool, Harritt Anne 1988
Horton, Eliz Telfair 2212
Mary 1029-4
Hostetter, Carole June 1352
Charlene Fay 217-3
Darla Deen 1353
Fredrick 1275 217-3
Gordon Laverne 1275 217-3
Grant Wendal 1355
Marlie Dawn 1356
Myrna Gail 1354
Roy Laverne 1351
Wanda Lynne 217-3
Housley, Maria C 175
Houston, Emeline 1007-6
Isaac 1007-6
Samuel 1007-6
Houts, Ina 1990
Howard, Delie May 1689
Dennis Keith 1688
Harold Herman 1619
Ireta Beth 1690
John Fitz Alan 162 199-6
John Fitzallen 162 199-6
John Richard 162 199-6
Lenora Ellen 1732 239-6
Levi Hermon 1619
Wm Riley 1412 251-2
Howe, Annie Martha 2439
Bertha 223
Howell, Afton Rhae 2720
Alice 2720 233-8
Harriet Emily op171 20
Hattie 2497
Sarah Louisa 88 201-1 201-3
204-2
Wm Jasper 20 204-2
Howick, Ambronetta Jane 2743
Howse, Eunice 1001-4
Hubbard, Eunice 1011-2
John Heard 1011-2 1014-2
Joshua 1014-2
Moses 1014-2 1014-7
Phillip 1014-2
Hubbell, Deann Ray 214-9
Dennis 2653 214-9
Hallie Lewis 2401
Lewis Dean 2535 214-9
Lewis James 2401
Hubbell, Loreene Kay 214-9
Lucilla "E" 2536
Wm Lewis 2652
Huber, Winona 236-2
Huchens (See Hutchings.)
Basmath Elenore 1021-1
Huddleson, Clifford 215-5
Patricia Ann 215-5
Huebner, Marie 624 207-1
Huff, Lila Josephine 1082
223-5
Huffaker, Beatrice 3049
215-7
Hughes (See Hughs.)
Michael Joe 1596 236-11
Wm David 1559 215-5 236-11
Wm Evans 1595 215-5 236-11
Hughs (See Hughes.)
Hettie Charlotte 273
Hull, Blanche 1031-4
Eliz or Isabel 1014-7
Katie May 207-1
Hulme, Allan Jeffery 201-3
Catherine Mary 201-3
Chas 201-3
Chas Henry 201-3
David Taylor 201-3
Robert Henry 201-3
Hulse (See Hult.)
Carol Jean 1003
Geo 921
Jennie 221-3
Jerry Ronald 1001
Ronald Geo 921
Sharon Kay 1002
Hult (See Hulse.)
Jennie 1104 221-3
Humphreys (See Humphries.)
DeVon Evan 180 202-6
Marlene 417
Ricky Dee 202-6
Walter Evan 180 202-6
Humphries (See Humphreys.)
Ella 3131
Humphrys, Marie Ellen 1975
Hunsaker, Mary Ann 233-4
Hunt, Chas Jefferson 1013-5
Eleazer 1019-2
Fawn 2969
Jefferson 1009-4
Lucile 1249 236-6

Hunt, Sophronia Eliz 1009-4
Wm 1019-1
Hunter, Barbara Ann 3095
Daniel Wann 1080 221-7
Dorothy Cleone 3061
Florence Maxine 3062
Fred W 2211
Hazel Irene 2211
John 1025-4
John Lawrence 3096
Jos Claire 198 205-5
Jos Harold 3047 216-4 1025-4
Jos Lawrence 3060 1025-5
Josephine 3135
Karen 3097
Marjorie Jane 198
Ralph Walker 1080 221-7
Robert 3047 216-4 1025-4
Yvonne Clara 1173
Hunting, Melba Dorothy 227-9
Melba Dorthy 2002 227-9
Wm 1785
Wm Edw 1785 2002 227-9
Huntsman, Effie 2289
Velma 2728
Hurd, Edith Elnora 327 200-4
Hurlburt, Betsey 1028-1
Hurst, Sara Jane 2961
Hutchings (See Huchens.)
Asa 1015-1
Elias 1015-1
Ladema 1011-1
Shepherd P 1011-1
Shepherd Pierce 1015-1 1015-2
Thomas, Jr 1015-1
Vie Lettie 1962
Wm Willard 1962
Hutchinson (See Hutchison.)
Wm James 229-6
Yorel Mae 229-6
Hutchison (See Hutchinson.)
David Asbury 1269
Elvin 1700 1723 239-3
Julia Farrel 1269 217-1
June Adele 239-3
Louis Stewart 1700 1722
Mary Griffiths 1055 223-6
Hyde, Elaine Maria 1973
Hyden, Alden Reuben 1729 239-7
Hyden, Virginia 1729 239-7
Ingaborg (gno) 1033-6
Ingram, Geo
Olive 1316
Inooka, Sono 2906
Irby, Anthony 1024-2
John 1024-2
Olive 1024-2
Ireland, Hannah 1008-6
Sarah 2379
Ironmonger, Edith 208-3
James 208-3
Isaacs, Sarah 1335
Isaacson (See Isakson.)
Mary 1005-4
Isakson (See Isaacson.)
Anna Lucille 850
David Andrew 849
Isaac Andrew 698 208-4
Nancy Gale 848 208-4
Peter Alfred 698
Peter Clyde 851
Isett (gno) 1029-3
Isherwood, Esther 1433
Islaub, Geo Almon 703
Lynwood Davis 703
Lynwood Davis, Jr 869
Sandra Kay 868
Iverson, Anna Christina 1020 1022
Jack, Alberta Mae 2750
Clyde 2705
Donna 2753
Elnora Ray 2749
Gary Ellsworth 2887
James Clyde 2752
Jane Caroline 2751
Ruby Nell 2748
Sharon 2754
Sheldon 2705
Jackson, Ernest Theodore 219-7
Ernest Theodore, Jr 219-7
Nellie Eliz 2095
Theodora 1016-4
Jacobsen (See Jacobson.)
Crayle Edwin 1647
Daniel Ervin 1645
Daniel Lanis 1583
Elias 1583

Jacobsen, Jerry Dee 1646
Maren (Mary) 1027-4
Jacobson (See Jacobsen.)
Annie Cecilie 666
Kirstain 1002-4
Linnea Agusta 677 207-4
Jacoby, Roslie 3118
Jainer, Viola Gladys 3071
James, Beatrice Kay 1236
David Abram 1052
DeAnn 1235
Delbert Eleazer 1136
Delila 1137
Eleazer 1052
Ivan James 2407
Naomi Fay 198-2
Shellie Virdue 1113 225-6
Stanton Leonard 198-2
Jameson, Earl Darrell 215-6
John Williamson 215-6
Jane (gno) 1019-4
Janssens, Carnelia Eugenia 3123
Jos 3123
Jardine, B F 261-4
Luna 262-2
Jarman, Chas Gill 1008-3
Elsie Marie 2666 235-2 p269 1008-3
Esther Vilate 2664
Franklin Larsen 2664 2666 1008-3
Wm Chas 1008-3
Jarrell, Lenora 2668
Jarvis, Claud Emery 1998
Claudia Elaine 1998
Jay, Clair Marie 2228 233-10
Lorenzo Povey 2228 233-10
Jeffers, Austin 236
Jenkins, David Aaron 182
David Aaron, Jr 420
Evan 182
Jemima 1009-5
Mary Linda 419
Mildred May 1555
Nellie Grace 232-1 240-2
Nola Rae 2114 op134 226-1
Opalzon 1965
Samuel Albert 2000
Theodore Homer 1965
Wm Albert 2000 226-1
Jensen (See Jenson.)
Ada Bodell 1053 224-3
Adelia Ellen 1133 221-7
Alice Ruth 203-3 220-2
Alvin Jos 396
Andrea 1020-4
Bradley Craig 986
Christian S 2396
Delloyd Chadwick 170
Duane Harris 393
Geneva Fern 2491
Helena Sophia 1724 240-1
Jens Andersen 1020-4
Jense 1020-4
Johanah Christina 1411 209-1
John Henry 203-3 220-2
Jos Wm 170
Lars Peter 1053 224-3
Lowell 192
Ludene 394
Maren 1008-3
Maurine 395
May 1724 240-1 241-2
Neils I 240-1
Neils Ivar 1724
Niels 148
Oginda 148
Ralph 104 193
Reese Harris 395
Reta Eliza 2665
Sherman Arthur 911 279-6
Thora Maria 1020-4
Thorwald Arthur 911
Verna 2396
Jenson (See Jensen.)
Anna Rosella 202-6
Anna Rosezella 180 202-6
Inger Margaretta 1027-4
Jespersen, Ane Marie 1005-4
Jessop, Cindy Susan 1500
Edw 1427
Geo Baxter 1427
Jolene 1498
Nannett 1499
Jewett, Ivy Maude 1571
Priscilla 1019-3
Jirush, Stephen 2957
Joan (gno) 1032-1
Joane (gno) 1023-3 1030-2
Joanna (gno) 1028-2 1029-1

Johan (gno) 1010-4 1010-5
Johanna, Hendrika 1996
Johansen (See Johanson.)
Andrea Caroline 1411 209-1
Johanson (See Johansen.)
Anders 1033-6
Anna Amelia 2213 234-1
Emily 1050 224-1
Johnson (See Johnston.)
Mr 188
Alvis 1291 217-4
Arnold Erastus 224-1
Arthur Daniel 875
Arthur Lorenzo 782 206-5
Arthur Lorenzo, Jr 782 206-5
Barbara Florence 1511 209-2
Byra Lou 2056
Byron Valentine 1980 208-7 227-1
Cassandra 893
Clara 203-3
Clive Chester 1436 211-3
Debra 206-5
Dorcas 1014-2
Douglas Warren 2053 237-10
Douglas Yates 2172
Duncan 242
Edith Augusta 1757 239-3
Edmund 1014-2
Elma 275 202-6
Emily 1050 224-1
Emily Charlotte 1547
Erb Murray 1511 209-2
Eric Reid 243-8
Florence May 232-8
Fountain Syre 223
Gustaf Albert 1980 227-1
Ida Christine 1622
Iver Lawrence 232-8
Jennie Marie 229
Jesse Daniel 206-5
John Erwin 1291 217-4
John Kenneth 1374
Kate Melissa 242 243-3 243-8
Kelly Ray 237-10
Larry Dott 223
Leona 2418
Louisa 1741
Lynn Gail 217-4
Johnson, Mae Lucille 157
Mary Ellen 1009-1
Matilda 2006
Neil 235
Perry Paul 157
Richard Byron 2054 208-7 243-8
Robert 225-2
Russell Garry 217-4
Sara Ann 2001
Shirrie LeAnn 217-4
Stephanie "E" 875
Stuart Wayne 225-2
Thelma Gertrude 235 243-1
Veora 224-1
Virginia Louise 2055
Warren 260-4 261-1
Wm Evan 876
Johnston (See Johnson.)
Stella May 219-3
Jones, Alba Jane 2961
Allan Lee 2829
Alma Uriah 208-5
Alton Selah 2724
Arthur Edw 2723
Barbara Emily 2822
Bertha Lovina 2726
Beverly Kay 2821
Blake Douglas 1944
Carolyn Joy 2815
Cecil Murdock 147 1026-4
Cecil Vaughn 322
Clare Andersen 323
Cleo 2964 211-11
Cyrus Jos 1026-4
Cyrus Worley 147 1026-4
Delmont Leroy 2725
Dennis 1523 209-8
Dennis Franklin 1523 209-8
Dick 1722
Donald Geo 2826
Donald Mark 2722
Eleanor Margaret 2819
Eva Ruth 1256
Evelyn Marie 2816
Fredrick Chas Mark 2696
Garth Lee 2818
Gayne 1798
Gene Arlin 2828
Geo Hyrum 3045 216-5
Gwendolyn Agnes 2727

Jones, Hazel Irene 3045 216-5 1027-3
Hazel Mae 2721
Helen Laree 2827
James Franklin 1439 209-8
James Winford 209-8
Janet Sarah 2824
Jessie Lucetta 652 231-4
John Barker 2961
Kate 1743
Kevin Neal 2823
Lewis Wm 217-5
Louise Ruth 2821
Marcellace 2673
Marjorie 2813
Mark Neil 2817
Neva Pearl 2673
Pamela 1522 209-8
Patricia Ann 2814
Raleigh Dean 1439 209-8
Randall Dean 1521 209-8
Randall Sidney 217-5
Randy 1521 209-8
Renee 321
Robert Ashton 208-2 208-5
Sharon Renae 2812
Sidney L 217-5
Stanley Alton 2820
Stanna 217-5
Teresa Elaine 2825
Thomas 1026-4
Thomas T 268-2
Victor 1722
Vivian Leona 2728
Willard Edwin 2964 211-11
Zelpha Ursula 732
Jonson, Olans 1033-6
Jonsson, Bengta 1031-1
Jorgensen, Christian Peter 120 198-2
Johanne 1027-4
Marie 1703 232-4
Niels Christian Anderson 120 198-2
Joseph(s) Donald Ruel 2348
Emma Belle 2337
John 16
John Ruel 2338
Lester Marvin 2347
Muriel Frances 2346
Josephine (gno) 201-3
Josephson, Emma Isabell 198-3
Jransen, Hans 1027-4
Judd, Della 1959 227-9
Eva 1963
Geo Riley 135
Margaret 135
Judy, Annie Melvina 2732
Ida Edel 1723 239-3
James 1723
Julian, Lila 2382
June (gno) 201-4
Kane, John Peter 253
Lizann 529
Penny Lynn 528
Robert Everett 253
Sarah Jane 2910 229-1
Kant, Johanna Johanson 1008-4
Kap (See Kat.)
Jantje 209-4
Kapp, Mary Elizebeth 1560
Kappes, Helen 1254
Karlson (See Carlson.)
Jennie May 2498
Kartchner, Alvin E 2374
Alvin Howard 2374
Mary Lou 2446 213-9
Kassel (See Kessell.)
Kat (See Kap.)
Kantje 1422
Keaton, Emily Eliz 2954
Keel, Agnes 1024
Mary Angeline 2663
Kellar (See Keller.)
Danny James 2589
Edw Chas 2427
James Chas 2427
Leonard Scott 2588
Nancy Ann 1016-1
Keller (See Kellar.)
Alva 1016-1
Anna Orilla 2711
Emma 111
Nancy Ann 1011-3
Wm 1016-1
Kelley (See Kelly.)
Margaret 890
Susan Malinda 891
Kelly (See Kelley.)
Gerald Bennett 2065

Kelly, Grace Emily 2343
James Alfred 1984
John Bennett 1984
John Carlos 2065
Kathleen Daryl 2066 279-4
Kelsey, Easton 276-1
Kembold (See Kimball & Kymbold.)
Henry 1010-3 1010-5
Kemp, Bertha Mary 96
John 87 96
Kempton (See Kimpton.)
Ellen 1284 218-6
Kendall, Sarah Eliz 388
Kendrick, James 1030-1
Sarah 1030-1
Kennedy, Frederick Henry 1714
Gerald Fred 1777
Wm Donald 1776
Wm Henry 1714
Kennington, Eliza 1005-1
Reba 640
Richard 1005-1
Wm Hugh 640
Kent, Connie 2599
Johanna 100 203-1
Lee 1326
Madison Cecil 1326
Rodney Lynn 1401
Sidney Clifford 2597
Sidney Wesley 2440
Vickie Jean 2598
Wesley Sidney 2440
Keppner, Emma Luella 202-2
Kerbs, Huldrich 207-8
Jeffery Scott 207-8 208-5
Jeffry Scott 208-5
John Gottfried 207-8 208-5
Kerr, Mary 150 151
Kersch, A A 2419
Dorothy 2419
Kessell (See Kassel.)
Eliz 1015-3
Johannes 1015-3
Kester, Johan 1015-3
Paul 1015-3
Sarah 1015-2
Wm 1015-2 1015-3 1015-4
Wm, Jr 1015-2
Ketcham, John Francis 2267
Leah 2267 op141 op182
Keys, Theodosia E 1007-6
Kidd, Alexander 1008-8
Alexander Bickmore 2662 234-8 1008-8
Dale Otto 2688
Donald LeRoy 2687
Earl Alexander 2686
Eliz 2661
Karl Mosiah 2685
Lawrence Joaquin 2913 228-9
Luanna Vanessa 228-9
Marsanna Athena 228-9
Mosiah 2662 234-8
Velma 2687
Wm Henry 2913 228-9
Kidmon, Willia Mina 2396
Kiel, Gladys Katherine 3134
Kilbourn, John 1029-4
Mary 1029-4
Thomas 1029-4
Killian, Dixie 534
Earl Henry 259 202-6
Elmo Lloyd 259 202-6
Elmo Wayne 533
Rosta 2367
Kim, Celia Lani 2185
Chan Jay 2096
Milton Park 2096
Trina Michelle 2186
Kimball (See Kembold & Kymbold.)
Abigail 1010-3 1018-4
Henry, Jr 1010-3
Henry, 3rd 1010-3
Henry, 4th 1010-3 1010-5
Richard 1010-3
Kimerer (See Kimmer.)
Shirley Joyce 243-7 1033-7
Kimmer (See Kimerer.)
Anna Marie 1020-1
Kimpton (See Kempton.)
Ellen 218-6
Kinchen, Henry Thomas 215-5
Nona 1586 215-5
King, Deborah Margarite 220-5
Eliz 1011-4
Jesse Howard 220-5
Jesse James 220-5
Lottie 1746

King, Lottie Jane 239-1 1003-5
Kinghorn, David 1962
Eliza Dorcy 1962 op123
Kingsford, Cindy Lou 2938
Dean Willard 2908
Dona Jane 2932
Evan Dewey 2907
Ida May 21
Jesse Mondell 2906
John 2892
June Lee 2933
Kenji Allen 2930
Kirk Dean 2937
Pamela Grace 2939
Paul Gene 2931
Ray Leon 2908 2936
Sharon Anne 2935
Terrill Evan 2934
Wanda Lou 2905
Willard op181 2892
Kingston, Norma 2723
Kingstone, Sarah 1020-5
Kinney, Bertha Alice 226-7
LaRue Joan 1033-5
Maurice Norton 1033-5
Kirby (See Curby.)
Emma May 1243 1974
Kirkwood, Jas 2202
Jas John 2202
Wm Leo 2205
Kisor, Clarlene 1033-7
Kitchell, another dau 1936
James Elmer 1780
Sylvia Marie 1935
Wm Elmer 1780
Kitchen, Ruth 1015-3
Kittleson, Gailan V 942
Knapp, Florence Delma 1967 237-2
Fred Wm 1967
Knight, Clara 249
Inez J 227-8
Julia Inez 1986
Lucy 1416
Mary Amanda 2359
Nellie 1997 226-2
Knox, Emalene 12
Kofoed, Anker Anton 1020-4
Caroline Noria 1020-4
Hans Anker 1020-4
Kollenback, Elma Katherine 2898
Kornmayer, Frank Jos 2015 227-4
Freda Jeanne 2015 227-4
Kotter, Ruby 661
Koukaleak, Jeanette 220
Krentz, Frank 207
Frank Albert 451
Jules Louis 207
Kretchwell, Martha 1032-5
Krieger, John 2702
Mary Ann 2702
Krockenberger, Johanna 216-7
Krookenberger, Johanna 3070 216-7
Kruitbosch, Delorm John 1133 221-7
Jack Delorm 1231
Jack Taylor 221-7
John Hyrum 1133 221-7
Kuck (See Cook.)
Ruth 1270
Kuenstler, Marjorie Florence 201-3
Wm 201-3
Kuersteiner, Johanna 2270
Kuhlmann, Marie Louise 623
Kummer, Johanna Eliz 2373
Kuschel, Frank Emil 1987
Mabelle E 1987
Kymbold (See Kembold & Kimball.)
Henry 1010-3
Ladas, Antone 2344
Margaret 2344
Ladd, Ralph 103
Lagan, Diana Lee 1942
Theodore Roosevelt 1783
Theodore Roosevelt, Jr 1783 239-6
Velma Jenise 239-6
Lake, Edw 132
Eliza 1004-6
Elsie Evelyn 132
Philomelia 1961 227-9
Sabra 90
Lambert (See Lambort & Lamport.)
Catherine Marie 201-3 201-4 220-5

Lambert, John Jacob 201-3
Katherine 108 1033-7
Lambort (See Lamport & Lambert.)
Electa 1001-3
Lambson, Julina 595 208-1
Lamdin, Mr 30
La Monte, Lula 2410
Lamoreaux, Albert Andrew 1553
Altamira Isabel 1549
Andrew Luman 9 1550 1008-5
Arlene 1636
Arnold 1572
Arvel Marriott 1573
Audrey May 1627 215-6
Barbara Jean 1623
Bernard Wm 1629
Betty Ann 1623
Beverly Marie 1632
Carol Louise 1625
Chester Allen 1628 215-5
Cordelia Marie 1569 p252
Dale 1635
Donna Lea 1624
Dorothy Elaine 1627
Ella or Ellen Aurelia 1548 215-5
Everett Wayne 1634
Florence Isabell 1553
Geo Leonard 1547
Geo Wm 1547
Harold Locy 1572 252-3 1008-5
Jay Alan 215-5
Jesse James 1552
John Louis 1551 1573 237-3 242-2 245-12 277-5
Leonard Wm 1571 215-6
Letha Alma 1622
Lewman David 1570
Lloyd David 1623
Luella 1554
Mary June 1575
Patricia Joan 1578
Raymond Walter 1631
Rebecca Marie 1626
Richard Leroy 1630
Robert Lewman 1622
Roberta Jean 1633
Russell Albert 1577
Lamoreaux, Steven 1637
Veona 1574
Westley Marvin 1576
Wm Andrew 1623
Wm Geo 9 237-3 242-5 277-5
Lamport (See Lambert & Lambort.)
Wm, Jr 1001-3
Lane (See Layne.)
Etta 237
Martha 1022-4
Langan, Adrie Eliz 67 233-3
Edw Francis 67 233-3
Langley, Mae Lillie 213-11
Lanz, Emma 1105 221-2
Larsen (See Larson.)
Carl Olef 202-6
Garnet Jane 1750
Jorgen 1027-4
Kirsten Maria 1008-3
Mettie 1027-4
Paul Christian 1008-3
Larson (See Larsen.)
Adelia 384 199-2
Adessa Larue 224-1
Anna Charlotte 1706
Anna Julia 1706
Chas Aug 1418
Clay Ralston 2993 212-1
Ezra Arlen 168 199-7
Hans Shurtleff 1467 210-7
Harold Lundgreen 1418 210-7
James Alma 2993 212-1
James Quentin 2993
John Andrew 168 199-7
Jolene 387
Kent Shurtleff 1466 210-7
Linda Jo 210-7
Marilyn 385 199-4
Metta Kristen 1021-1
Ola 1030-3
Sharon 386 199-7
Wm 1706
Larsson, Elsa 1031-2
Nils 1031-1
Lasley, Emily Jane 1267
Later, Alveretta 130
Debbie Jo 552 202-6
Delilah Eloise 126
Donald Jack 202-6

Later, Harlan Taylor 129
Jack Donald 274
Joel Harlan 275 202-6
Maldon 223-4
Maldon Peter 127
Mark "J" 550 202-6
Michael Casper 551
Molly Jean 276
Morse 268
Pamela Joyce 549
Peter 91 223-4
Reid "A" 202-6
Richard Enoch 548
Richard Stahl 273
Robert Presnell 269
Sarralda Aner 128 203-6
Sheila 202-6
Latheam, Jane 2095
Lavender, Alice Apthorpe 1027-1
John 1027-1
Thomas 1027-1
Lavin, Ytieve 97
Lawrence, Aaron 1007-7
Aseneth 1007-6 1007-7
Sarah 2725 1015-1
Lawson, Ivan Ephraim 228 202-3
Mary Beth 228 202-3
Lawton, Donald B 217
Donald Buford 217
Donna Ruth 474
Henry Brownell 217
Layne (See Lane.)
Arnel Preston 100 203-1
Beverly 572
Budd "M" 327 200-4
David 100 203-1
Delbert Russell 179
Delsa Amanda 182
Douglas Clare 200-4
Jeffrey Clark 200-4
Johanna 181
Kathryn 329
Melba 180 202-6
Oral Lester 149 200-4 203-1
Rieta 415
Robert Lester 149 203-1
Thelma 416
Venna 328 203-6
Wesley S 571
Layton, Dorma Maria 175
James John 175
Leah (gno) 911
Leaker, Flora Ardell 1583
Leaver, Leona op90 1413 210-1
Samuel Hartlett 1413 210-1
Leavitt (See Levett.)
Brent Lewis 1386
Howard Lewis 1299
James 678 206-6
Lester Clarence 678 206-6
Lewis Chauncey 1299
Mary Ethel 815
Le Cheminant, Virginia 221-6
Le Despencer (See Despencer)
Hugh 1010-6
Isabel 1010-6
Lee (See Lees.)
Alice Evelyn 1326
Doris Lucille 2912
Eliz 1023
Emma 696
Felix Leon 2912
Geo, Jr 2670
James Elmo 232-1 240-2
James Elmo, Jr 232-1 240-2
James Preston 232-1 240-2
Marjorie Elton 2212
Mary Ann 1424 210-6
Rosa May 1994 226-1
Wm Elton 2212
Lees (See Lee.)
Mary 2202
Lehman, Edith Ethel 2689 234-9
Lehr, Carrie 2269 230-1
Lemmon, Alice 203-3 220-1 220-2
Dorothy Norton 139
Mary Alice 203-3 220-1 220-2 220-3
Newlon Davis 139
Oliver Earnest 138 200-7 203-3
Thelma 138 200-7
Lentz, Michael Corby 239-6
Leonard, Arthur Roy 238-4
LaRee 1826 238-4
Myrtle LaRee 238-4
Lettice, Eliz 1023-1 1024-6

1028-2
Lettice, Thomas 1023-1 1024-6 1028-2
Lettie M (gno) 218-7
Leventhorp, Ann 1025-3
Levett (See Leavitt.)
Sarah 93
Levsky, Geo Albert 462
John Henry 463 1033-7
Lewis, Agnes Otey 330 202-5
Blanche 289 219-9
Bruce Alexander 3116
Claude Raymond 3072
Claudette Ellen 3113
Earl Beaulmont 2006
Eva Leone 1735
Gary Clifford 239-6
Laroy Edwin 1810
LeRoy Edwin 1954 239-6
Joseph "P" 672
Joseph "P", Jr 672
Jos Ronald 799
Kathryn Ann 803
Kenneth Whitney 805
Lottie May 236
Mark Merideth 801
Merrie Janet 802
Michael Ray 3115
Minnie Coleman 1423 230-8
Ralph Julian 2006
Roy Lee 1810 239-6
Sandra Joy 804
Sandra Mae 2132
Spencer Grant 800
Virgil David 3114
Wm Ralph 2133
Liday, Verda 262
Lidica, Eliz 1015-2
Jacob 1015-2
Lietzke, Irma Auguste 212-4
Light, Aaron Vern 2695
Bonnie Jean 544
Fonda Gale 2689
Herbert 267
Jos 267
Keith Allen 545
Marjorie 543
Martin Wm 2663
Mary Irene 2693
Merna Louise 2690
Robert Merrill 2691
Light, Rose Ellen 2694
Velda Ruth 2692
Victor Irven 2663
Lightfoot, Louisa 1109 222-4
Lightner, Ethel 1717
Liljenquist, Chas Craig 2025
Chas Erastus 1972
Jay Kent 2022
Raymond Vernon 1972
Robert Clair 2023
Val Ray 2021 1033-5
Vauna Gae 2026
Vicky Lynn 2024
Lilly, Dorothy Louise 1815
Lindale, Burt 3052
Eugene Archie 3073
Lindbergh, Andrew 1003-6
Eric Oswald 1720
Erich Oswald 1003-6
Shirley Kaye 1720 232-5 1003-6
Lindergren, Judith 1563
Lish, Lettie Ann 643
Liston, Bell 133
Little, Ellen 215-5
Joan Ellen 883
John Chas 843
John Chas, Jr 882
Letitia Burk 1048 222-5
Nancy 2277 229-9
Nancy Maureen 881
Robert Thomas 843
Littlefield, Anthony 1016-5
Edmund 1016-5
Sarah 1011-2 1016-5
Ljungman, Alfred 2725
Elnona 2725
Lloyd (See Loynd.)
Catherine 1428
Dennis F 1342
Donnette 1444 209-7
Fenton 1271
Hyrum 1271
Michael Larry 1343
Locher, Louis 2270
Louis, Jr 2270
Louis Rene 2284 229-9
Locock, Eliz 1015-2 1015-3 1015-4
Jos 1015-4
Lofgreen, Kathy 837

Lofgreen, Levi Morrill 693 206-6
Linda 835
Louis Peter 693
Louis Richard 836
Lofthouse, Nevada Calista 1266
Paul John 1266
Long, Earl 2270 op141
Hayden Day 1446 230-9
Haydn Day 230-9
Leslie Donald 2270 2286
Louis Rene 229-9
Margaret Cranston 222-7
Shirley Holden 1446 210-1 230-9
Vella Earleen 2270 2285
Walter East 2270
Longworthy, Lucile 243-7
Lord (See Lords.)
Abigail 1023-1 1028-2 1030-2
Ichabod 1023-1 1023-3
Richard 1023-3 1030-2
Richard, Jr 1023-3
Richard, 3rd 1023-3
Thomas 1023-3 1030-2
Wm 1030-2
Wm, Jr 1030-2
Wm, 3rd 1030-2
Wm, 4th 1028-2 1030-2 1032-3
Lords (See Lord.)
Beth Glendora 2710
Robert John 2710
Losser, John Henry 111
Theresa Maria 111
Lothrop (See Lowthrope.)
Barnabas 1023-1 1024-7 1025-1 1028-2
Rev John 1024-7 1032-2
Robert 1024-7 1032-2
Susanna 1023-1 1024-7 1028-2
Thomas 1024-7 1032-2
Lott, John S 2006
Kitty Dian 2134
Peggy 2135
Peter Guy 2006
Lottermoser, Gregory 2775
Harvey Gene 2774
Lottermoser, Keller Julius 2711
Richard Julius 2711
Richard Keller 2773
Lougee, John 3128
Norma Joyce 3128
Love, Gordon H 237-6
Tracey Lyn 237-6
Loveland, Almond Francis 1001-3 1001-4
Chauncy 1001-4
Chester 1001-4
Elisha 1001-4
Florence Ellen 2417 1001-3
Levie 1001-4
Thomas, Jr 1001-4
Loveless, Millie 1037
Loving, Doris Jean 1787
Feildon B 1717
Glenn Chapman 1717
Navona Marilyn 1788
Lowder, Curly 131
Jack Monroe 131
Jacqueline Monroe 280
Nancy Ann 2210 234-5
Virginia 2722
Wm 2722
Lowe, Charlotte May 1255 219-5
Edna 217
Mabel 207-9 208-6
Melvin Jean 2283 230-1
Sherri Ann 2313
Thomas 2283
Timothy Gene 230-1
Zeruah Adaline 202-1
Lowney, Margaret 1615
Lowthrope (See Lothrop.)
John 1024-7
Thomas 1024-7
Loynd (See Lloyd.)
Albert Tillman 274 202-6
Leona Georgia 274 202-6
Lucero, John Isidro 71
Louis 71
Louis Duane 86
Lucille (gno) 204-5
Lucy (gno) 1025-3
Luke, Mary 1010-4
Lund, Anna 1041
Beatrice 400

Lundahl, Ethel 211-4
Ezra Cardell 313
Ezra Chris 563
Ezra Christian 144
James Wm 318
John Garth 315
Julia 317
Lauralee 314
Mark 564
Palma Diane 316
Lundegren, Abbie 1418 210-7
Lundgreen, Abbie 1418 210-7
Luritsen, Annie Catherine 1021-1
Lutz, Delsa Gloria 219-8
Lyman, Danial 134
Denita Dove 134
Lucy Zina 613 208-1
Lynch, Gary Douglas 2261
Homer Allen 1024
James Craig 2259
James Jos 2226
Jos Chas 2226
Stephen Chas 2260
Thomas 1024
Lynde, Mary 1018-1
Lynham, Eva 933
Lyons, David 1045
Maathuis, Gilbert J 55
Henry James 56
Mac (See Mc.)
MacClennen, Elinore Agnes 242
Mac Donald, Daniel Bernard 1552
Machado, Maria 270
Machen, Ada Lucille 1093 221-10
Thomas Hile 1093 221-10
Mack, Nell 2705
Mackcranney, Ruth 1029-2
Macy, Mary 1017-4
Sarah 1017-5
Thomas 1017-4 1017-5
Madden, Hubert James 61
Michael James 81
Sharon 82
Maddox, Rosa 1409 211-4
Maddy, Aura Herman 2291
Dana Lanai 230-1
Donald Lee 2319
Kathleen Jo Anne 2320
Maddy, Keith Thomas 2291 230-1
Madsen, Mr 1034
Albert Zealand 211-1
Annie Mettie 99 241-5
Karen 1007-2
Lois Carolyn 211-1
Maren 1002-3
Magleby, Leta 1763
Mahan, Anna 242-2
Mahr, Hazel Una 2752
Malcom, Bruce Woodrow 2550
Frank Woodrow 2408
Gary Delbert 2550
Gloria Jeanne 2551
Henry Lee 2408
Maldanado, Bonnie 221-6
Emil 221-6
Manchester, Christie Rae 200-5
Craig Mitchell 200-5
Dana Lynn 200-5
Gary Edw 200-2 200-5
Robert Wilson 200-2 200-5
Roc Edw 200-5
Mann, Leone 223-6 225-3
Mansson, Bengta 1030-3
Marble, Sarah Marintha 236-4
Marchant, Chas W 1735
Mary Alice 1735
Marche, Richard 1029-3
Ulalia 1029-2 1029-3
Wm 1029-3
Marettie, Allen 1260
Lenna Faye 1321
Robert Allen 1260
Margaret (gno) 1003-4 1012-4 1019-4 1029-2 1029-4
Marguerite (gno) 940
Marie (gno) 2465 2893
Maris, Eliz 1018-11
Geo 1018-11
Marler, Albert Luman 96
Allen 87 1026-1
Allen, Jr 87 p9 1026-1
Allen Craig 220-1
Allen Green 93 203-3
Allen James 154 199-7
Allen Oliver 203-3 220-1
Aner Lucetta 98 198-1
Ariel Duane 337

Marler, Artie Lee 140
Barbara Pearl 295
Beatrice 1063
Ben 166
Ben C 203-1
Berneice 1063
Betty 165
Beverly Anita 375
Bradford Duane 581
Bruce Allen 298
Bruce Reed 365
Buff Marjorie 1158
Burk Dwain 1157
Cecil Lloyd 293
Cecil Lloyd, Jr 200-6
Cecil Loyd 136
Chester Allen 164 242-1
Clair Allen 203-4
Clista Mae 141 200-3
Dale Gary 336
Dale Haslam 336
Darrell "J" 296 200-7
Darrell Jene 199-7
David Albert Auerbach 368
Dean Martell 203-3 220-2
Della 142
Deniae 220-2
Dennis Kurt 220-3
Deona Loene 311
Dolora Jane 1064
Don LeRoy 203-3 220-3
Donna Bell 1066
Dorothy 289 219-9
Edith Adell 1065
Eric Jay 200-7
Erma Oles 101 237-7
Ersal Kemp 157
Ezra Lewis 97
Fendon Allen 135
Franklin Joynes 1026
Glenda 161
Grant Allen 203-2
Gwen 167 199-1
Harriet Eliz 99 201-5
Hazel 100
Inid Rachel 156
Ithmer 1026-1
James Earl 297
Jeanine 340
Jeanne Marie 220-2
Jeff Brimley 580
Marler, Jene Virgil 356 199-7
Jeryl McKay 350
John Martell 220-2
Judith Ann 364
Judy Ann 374 242-1
Kenneth Call 163 368
Kenneth Carlton 1969
Kenneth Dean 220-2
Kim Ilene 200-7
Kip Knute 1159
Kristine 203-4
LaReine Norsissis 1062
Larry Albert 363
Larry Wyatt 373
Lathon Jay 138 200-7
Lawrence Paul 220-2
Loren Ariel 151
Loren Wessley 349 203-2
Loren Wm 95
Lori 220-2
Lorna 294
Lowell Allen 143 203-2
Lula Ve 152
Lyman Albert 357 199-8 203-1
Margaret Joy 301
Marie 1156
Marleen 347 199-7
Martell 137 203-3 220-2 220-3
Mary 162 199-6
Mary Amanda 94
Mary Coleen 346 199-7
Mary Diane 338
Maurine 355
Maxine 290 241-5
McKay Pleasant 155 203-4
Melpha 153
Michael Green 370
Michelle Dawn 220-3
Michelle Lou 369
Nathan Jos 358 200-1 203-4
Ona Call 97
Orion Wm 341
Otis Earl 139
Pamela 220-3
Patricia Ann 348
Rebecca Catherine 199-8
Reed Taylor 160
Richard Davis 302

Marler, Ruth 291
Sandra Jene 300
Sandra Kay 372
Sarah Jane 159
Shahara Ann 381
Sharleen 203-3 219-9
Shelley Ann 312
Shirley Lou 292 203-5
Sonnet Sue 371
Susan Eliz 89 204-2
Sylvan Wm 152
Thomas Neal 299
Verna Ann 1024
Violet 159
Virgil Albert 158 199-7 199-8 200-1
Vona Vee 335
Voss Atwill 96
Warren Kent 310 203-2
Wayne Fifield 351
Wm Dwain 1063
Wm Norton 89 1024 1026
Yvonne 339
Zetta 150
Zora 149 200-4
Marlow, Connie Lou 2586
Don Walton 2428
Jeffrey Richard 214-9
Marjorie 2427
Ronald Wilburn 2425 214-9
Walton 2368
Wilburn Erastus 2368
Wilma Louise 2426
Marow, Asenith 2693
Marriott, John 1551
Lucy 1551 1573
Marsh, a son 478
Joel Morgan 220
Morgan Wenzel 220 243-4
Phillip Keith 243-4
Marshall, Alexander 2895 228-6
Earl Eugene 1097
Geo Heber 1097
Kathryn Lynn 1194
Lottie 2895 op182 228-6
Mary 1015-7
Randall Earl 1195
Robyn Earlene 1193
Shelly Lee 1196
Martha (gno) 1012-1 1016-4 1018-9 1023-2 1031-3
Martin, (See Morton.)
Daniel 1013-5
Ellen 1013-5
Essie 2223
Josiah Fleming 1008-2
Meryl 1571 215-6
Nancy 1026-2
Nancy Ellen 2659 235-1 1008-2
Sarah 1015-2 1015-5
Wm John 1571
Mary (gno) 67 1003-4 1010-2 1011-3 1015-6 1016-3 1017-4 1021-3 1022-6 1024-7 1032-4
Mary Ann (gno) 2381
Mason, Hilda 211-2
Margaret Ethel 2733
Rose 11
Masterson, Ellen 1024-3
Mastie, Helen Mary 207-2
Matheson, Niels 1027-4
Mathews, Barbara Jean 69
Bonnie Lee 71
Elzo 55
Gilbert J 55
Henry James 56
Jack Bert 68
James Henry 72
Lydia June 1130
Margaret Leda 242-6
Thomas Elzo 73
Wm Frank 70
Matlock, Hulda 127
Matson (See Mattsen.)
Beverly Joyce 942
Everette 899
Gary Eugene 942
Gary James 899
Robert Knute 899
Matteucci, Carrie Lyn 217-6
Nicca Rita 1406
Raffael 1335 217-6
Raffael Guiseppe Remo (Remo J.) 1335 217-6 236-6
Stephen Marion 236-6
Mattsen (See Matson.)
Leonard W 200-7
Peter Allen 252 200-7

Mattson, Kerstina 1030-4
Lars 1031-2
Maude (gno) 106
Maus, Maria Jean 2184
Rudolph Earnest 2096
Rudolph Earnest, Jr 2096
Mavity, Ruth Manirva 2739
Maw, Ellen K 1263
John 1051 221-9
Wilmer John 1051 221-9
May, Ethel 2955
Geo 1001-5 1009-3 1011-4
Harriet 21 1001-4 1001-5 1009-3 1011-4
James 1011-4
Jerry Edw 228-1
Melvin E 228-1
Vivian 2974
Mayers (See Meier & Myers.)
Julia Ann 1026-1
Mayhew, Hannah 1018-1
Matthew 1019-1
Robert 1019-1
Simon 1019-1
Thomas 1018-1 1019-1
Gov Thomas 1019-1
Mayo, Phoebe 1007-6
Mazzei, Albert 2714
Loraine 2714
Mc (See Mac.)
McAllister, Craig Later 553
Jack 276
Jack Homer 276
McAteer, Chas Wm 696
David Jerry 884
Dorothy Katheryn 845
Robert Jerry 844
Terry Lynn 885
Thomas Floyd 696
McBride, Ann June 1220
Cleo 209-4
Cleo Wells 210-5
Diana 1224
Henrietta 16
Lela Ruth 209-4 210-5
Nancy "S" 1222
Reliah Grace 2993 212-1
Rolla Ted 1130
Rolla Ted, Jr 1130
Rolla Ted, 3rd 1221
Selma Kay 1223
McBride, Wm Taylor 1225
McCammon, Winnie 237-2
McCarrel, Douglas D 2341
Jos Wilson 1043 224-3
Olpheus 2341
Winnifred Wilson 1043 224-3
McCary, Allie 164
McClain, Annie May 1553
McClasky, Shirley Ann 1076
McClellan (See McClelland.)
Louisa Ann 1698
McClelland (See Mc Clellan.)
Isabel May 1619
McCloud, Helen Irene 227-8
McCombs, Ellen 639
Ellen Lucetta 208-2
McConnoline, Grace Mae 214
McCulley, Carrie Mae 206-7
McCulloch (See McCullough.)
Agnes Dolores 900
Alexander Drummond 1970 227-3
Alexander Drummond, Jr 1970 227-3
Bessie Irene 898
Chas Edgar 888 1003-4
Chas Edgar, Jr 904
Gerald Ross 2984
Helen Jean 901 204-4
John Garrett 2960
John Shurtliff 2015
Karen Nell 2985 212-1
Karen Nelle 2985 212-1
Kathryn 212-1
Kenneth Sydney 954
Kermit Roosevelt 2960 212-1
Kristen Kay 2152
Kurt Drummond 2152
Lawrence Andrew 955
Margaret Alice 899
Mary Andrea 953
Peter 888 1003-4
Peter Louis 903
Robert 1003-4
Robert Casto 902
Roger Dean 952
Terry Louis 956
Vernon Sinclair 888
McCullough (See McCulloch.)

McCullough, Dennis Gordon 1371
Robert 1285 217-6
Robert Edwin 1372
Thomas Wm 1285 217-6
McDonald, Ada LuDean 1056
Clayton S 217-1
Lori Ann 217-1
Margaret Sarah 889 205-1
Oscar Snow 1056
Tedd Michael 217-1
Theodore Milton 217-1
McDougal, Nona 205-6
McEntire (See McIntire.)
Afton 1091
Eli Colman 1021
Elma 1092
Emma Jane 1040
Howard Witten 1297 230-5
Marilyn 1096
Marjorie 1094
Mary Joan 1297 230-5
Merdell Wm 1039
Mildred Armine 1041
Myron Pleasant 1040
Nolen Raymond 1093 221-10
Raymond Eli 1039
Reed Zollinger 1095 222-1
Wm Fredrick 1021
McFadden, Ruth Adaline 218-7
McFarland, Eliz 1049
Francis Albert 2382
Ramona 632
Roy 632
McGavin, Geo Gee 2717
Wanda Jeannette 2717
McGilvery, Robert 1111
McGilvray, Bertram Alexander 225-5
Robert Bertram 225-5
McGraw, Mary Eliz 1029
McGrew, Ida Mae 938
Lo Love 1135
Verla 1135
McGuire, Sarah 1984
McHaley, Avis Grace 198 205-5
McInelly, Billie 221-6
Garldon 221-6
McIntire (See McEntire.)
Virgie 1998
McIntosh, Cameron Alexandra 236-8
McIntosh, Cameron Q 1287 217-7
Donald James 1287
James Donald 217-7 236-8
Joy Yvonne 1373
Sharon Rose 217-7
McKay, Mary 154 198-4 199-7
McKee, Gaynell 2398
McKinley, Almarinda Clementine 1027-1 1027-2
Chas 1027-2
Jonathon Hickman 1027-2
Marjorie Alice 243-10
McKinney, Mary Jane 223-1
Ollie Susan 204-1
McKinsey, Annie 1020-2
McLane, Angus Chas 198-3
Chas Duncan 198-3
Loa Aline 198-3
McLeod, Matilda 1285 217-6
McMillan, Lottie 237-1
McMurray, Helena 197 1033-7
Helma 1033-7
Mont Judson 1033-7
McNee, Jean Alice 219-3
Peter Clark 219-3
McNeil, Betty Ann 1369
Byron James 1367
Cheryl Rose 1366
Donald Savage 230-5
Harold Jos 1283 218-1 230-4
James Harold 1283 218-1
Janet 1708 240-9
Jeanette 240-9 1003-2
Kenneth Gordon 1368
Margaret 1707 232-3
Thomas 1003-2
McNelis, Mary 1552
McPherson, Edna 2288 229-6
McPhillips, Bonnie Lynnette 1683
Constance Dee 1681
Jack Owen 1682
John Francis 1615
Patrick 1615
Rhett Allen 1684
Mead (See Meade.)
Kathleen 2867
Lenni Jean 2868
Robert Wm 2740

Mead, Robert Wm, Jr 2740
Meade (See Mead.)
Marion Frances 2136 226-4
Meccico, Gennarino 2493
Norma Ines 2493
Mecham, Debra Ann 1662
Flossie Elizebeth 2380
James Duke 1588
Leo DeVon 1588 236-10
Mary Theodosia 672
Noland "D" 1660
Shauna Ray 236-10
Shauna Rhae 1661 236-10
Medina, Emily 28 242-5
Medler, Mary Ann 1005-1
Meeks, Sarah Eliz 2478
Meier (See Mayers & Myers.)
Anna 229-9
Louise 1987
Meisch, David Brian 203-5
Jeffrey Scott 560
Matthew 292 203-5
Wm Matthew 292 203-5
Meisner, Dennis Peter 3053
Donald Jay 3053
Eliz 3053
Kay Lambert 3053
Larry Gene 3053
Peter 3053
Melba (gno) 2460
Mellen, Frank Lynn 2689 234-9
Fredrick Wesley 2689 234-9
Michael Wayne 234-9
Steven Fredrick 2731
Susan Lynn 2730
Mellies, Aug H 2420
Gary Dee 2577
Johnny Wm 2420
Roger 2576
Wayne 2575
Meloy, Henry Delbert 1965A
Hugh Everett 1965A
Mench, Arden Emerson 104 104A
Hillard 104
Mendenhall, Aaron 1018-11
Hannah 1009-5
James 1009-5 1018-11
John 1018-11
Mary Elvira 1027 1028 222-2
Thomas 1018-11
Mengel, Mary 235-3
Mercer, Margaret Louise 682 231-4
Mercy (gno) 1019-8
Merdy Ann (gno) 2200
Merrifield, Eliz 1019-5
John 1019-5
Merrill, Austin S 1013-6
Austin Taylor 1009-4 1013-6 1013-7
Daniel 1016-6
Epapheras 1013-6
Evelyn 1044 225-1
Fred 1044 225-1
Israel 1013-6 1016-6
Israel, Jr 1013-6
John 1016-6 1018-7
Mary Cordelia 2891 228-8 1009-4
Nathaniel 1016-6 1-18-7
Nathaniel, Jr 1016-6
Merritt, Dorothy Eleanor 2907
Garnet Woodroff 2907
Mesowski, Bonnie Mae 214-10
Elmer 2461 214-10
Jeffrey Elmer 214-10
John 2461
Nancy Jerda 2605
Patricia Viola 2604
Messenger, Allen Ray 2707
Arlin Ray 2756 243-9
Calvin Ray 2888
Jack Allen 2757
Jo Lee 2759
Patricia Jean 2758
Ray Eugene 2707
Ronald Eugene 243-9
Messer, Jennie 1005-2
Metsker, Janet Jane 243-7
Metzener, Rose Marie 2735
Meyer, Florence Louise 253
Marie Louise 223-6
Mezo, Sara Eliz 243-8
Michaelson (See Michelson, Mickelson & Mickleson.)
Eliz Ann 638 206-5
Michelson, Naomi 204-2
Mickelson, Ettamae 1335 217-6 236-6
Jos Walter 1267
Kris Ashton 1404
Laura M 604

Mickelson, Marion Walter 1267 218-1
Merton Marion 1334 218-2
Walter Andrew 1336 218-1
Mickleson, Emma 1031
Middleton, Barbara 205-1 206-1 243-8 279-6
Laurence E 205-1
Lawrence Eugene 206-1
Mildred (gno) 199-7
Miles, Chas Ernest 1063
Geraldine Louise 995
Marjorie Ethel 1063
Ted Wayne 996
Theodore Franklin 918
Theodore Lemont 918
Wm 1074
Wilmagene Lu 1074
Millard, Jos 1026-5
Sarah Ann 3117 1026-5
Wm 1026-5
Miller, Annette 753
Annie 2700
Athelia 210
Carlon Marie 750
Constance Sophia 637 1005-4
Dale Leroy 915
David E 915
Edw Alan 993
Edwin Russel 748
Eliz Ann 751
Eliz Rosilynn 1568
Elsie Eliz 639 208-2
Etta 2378 243-1
Frances 1277 236-7
Franklin Geo 640
Geo Campbell 599 756 206-6 1005-4 1006-1
Geraldine Eliz 2232
Glenn "C" 641
Hannah 1021-3
Harold 2232
Horace Chester 640
J Edwin 200-7
Janet Kennington 747
Janice 642
Jennie Violet 1613
Jerry 991
Jo Anne 992
Joella 200-7 220-1
John 1006-1
Miller, John Hawkins 1006-1
John Shepherd 206-6 1006-1
Jos Edwin 220-1
Judy 755
Linda 754
Louisa 643 206-2
Margaret Eliz 554
Marie 215-1
Mary 1002-3
Olen Alfred 1568
Paul Lewis 637 206-6
Polly Louise 749
Richard Thomas 288
Richard Thomas, Jr 555
Roberta Kennington 746
Susan 2702
Thomas H 288
Virginia Louisa 638
Wiloma 752
Minson, Hortense Catherine 678
Mitchell, Betty Lou 2535 214-9
Carleen 242-5
Clarence Hamilton 2535
Dennis S 242-5
Edw Emery 242-5
Geo Willey 242-5
Jana Lee 242-5
Jennette 1252 218-4
Ronald S 242-5
Moffat (See Moffett & Moffitt.)
Elnora Josephine 3125
Jeanie or Jean 1970 227-3
Jos P 3125
Moffett (See Moffat & Moffitt.)
Norman David 2011 227-5
Theron Eggleston 2011 227-5
Tracy Brian 2011
Moffitt (See Moffat & Moffett.)
Fern 209-4 210-5
Monsma, Clara Jeanette 939
Egbert Irish 939
Monson, Calvin Harvey 2920 228-9
Carl Herman 228-9
Clair Harold 2952
Craig Lee 228-9

Montana, Frank R 234
Gregg Robert 203-6
Mark Randall 203-6
Rebecca Ann 203-6
Robert Harold 234 203-6
Montgomery, James 1001-3
Margaret 1001-3
Robert 1001-3
Moore, Cheryl Ann 2354
Dale Shurtliff 657
Everett Lee 2344
Florence 232
Frances 694
Gary Maurice 783
James Madison 2337
Jeffrey Lee 2355
June Desire 2345
Lanette 877
Lee Madison 2337
Maurice Raymond 656
Philip Kent 784
Sunnie Maurice 607
Toni Amelia 2353
Willard Fillmore 607
Moorfield, Eliza Yarnell 4
Moos, Louise 292 203-5
Morawski, Lillian Joan 2004
Theodore 2004
Morby, Anders Gust 1554
John David 1581
Leland 1554
Leland Geo 1579
Robert Lamoreaux 1580
Morck, Nanna Louise 2366
Morf, Arnold Adolf 2217 234-2
Karen Loretta 2238
Lynette Gladys 2239
Walter Arnold 2217 234-2
Morgan, Francis Alta 627
Harold 627
Judith Ann 2395 2521
Paul Robert 2395 2522
Rene 134
Morley, Isaac 275-4
Julia 1728
Morrin, Dean Francis 631
206-6
James Edw 724
Jill 727
Kathleen 725
Mary Jane 726
Morrin, Maurice Ralph 631
206-6
Richard Dean 722
Suzann 723
Morris, Estella Blanch 2670
Flora 1047
Morrison, Jennie 610
Leatha W 2441
Morriss, LaVerne 2913 228-9
Morse, Edw 127
Ethel 127
Morsehead, Marian Grace 1095
222-1
Marion Grace 222-1
Marion Louise 222-1
Mortensen (See Mortinson &
Mortonsen.)
Alton Bertrand 101
Horace M 101
Nedra 185 237-7
Mortinson (See Mortensen &
Mortonsen.)
Mariah 250-1
Morton (See Martin.)
Chas Bruce 241-7
Evelyn Katherine 241-7
Mortonsen, Karen Maria 1412
Mosely, Esther Ann 1447
Moser, Earnest Albert 2373
215-1
Ernest Rensel 2373
Johanna 2445 215-1
LaRue 2443 215-1
Nita Fay 2444
Moss, Vera 1071
Mossey, Marian Florence 2281
Mott, Eliz 1016-5
Moulton, Elizebeth 2341
Mounscaux, Miss 1019-6
Ingraham 1019-6
Mower, Emma Eliz 1243
James Byron 690
Ruby 690
Moyes, Byron Rodger 622
Danny 206-7
Dee Barber 704 206-7
Dee Barber, Jr 870
Dee Barrett 206-7
June Irene 704
Katheryn 703
Loyd Byron 622

Moyes, Stewart 622
Muir, Geo 2495
Lillian Jane 2224
Ruby "B" 2495
Mulligan, Pearl 1782
Multon, Mary 1027-1
Munning, Margaret 1010-3
Munson, Walter 1627
Murch, Mr 243-6
Donna Rae 243-6
Monica Lynn 243-6
Murdock, Bernice Almira 2274 229-7
Ellen Mae 147 1026-4
Katherine 184 201-1
Robert 1026-4
Robert, Jr 1026-4
Murray, Rose 219
Musser, Amos 276-1
Myers (See Mayers & Meier.)
Anna 2272 229-9
Daniel 1005-2
Eliz Matilda 1005-2
Samuel Lafayette 1005-2
Myrna (gno) 791
Naef, Chas Daniel 2375
Laurine Annie 2375
Nalder, Mary E 1006-4
Mary LaVerne 2100
Stephan 1006-4
Wm New 1006-4
Naomi (gno) 1013-2
Nardelli, Louis 2968
Yolanda 2968
Nash, June Winifred 1976
Neal N 1976
Nay, Geo Angus 1257 219-1
Sylvia Ann 1257 219-1
Neace, Matilda Jane 1009-4 1013-5
Peter 1013-5
Neagle, Eliza 1710 238-6
Neal, Andrew, Jr 1014-2
Hannah 1011-2 1014-2
Nebeker, Naomia 1414 210-2
Necolajewicz, Christof 2429
Ludwika 2429
Needham, Dorothy 1024-2 1024-3
Robert 1024-3
Thomas 1024-3
Neeley, Ira Leonidas 169 202-4
Letha 169 202-4
Zola Lucille 1590
Neff, Alpha Honor 2971
Neidhardt, Rose 1995
Neiger, Matilda Alvina 225-5
Neilson (See Nelson, Nielsen, Nielson & Nilsson.)
Clyde Bingham 2328
Ellen 14
Elna 14 1033-6
Helen Lora 2329
Hyrum 2323
John 1033-6
Karen Marie 1008-4
Mable Margret 2440
Wayne Hyrum 2327
Nekolojuvicz, Ludivicka (Hedy) 2429 214-7
Nelson (See Neilson, Nielsen, Nielson & Nilsson.)
Albert 2281
Barbara Ann 270
Blanch Ellen 2760
Carl Leo 2555
Caroline 1001-3
Claybourn Edmon 2658 234-9
Cyrus Edmon 2658
Darrell 2556
Elwood Bartel 1992
Ephraim Bartel 1992
Glenna Nicoline 242-5
Ida Beryl 2660
Jay Niel 2557
Jens 242-5
Johanna 1026-4
Mary Bernice 271
Mary Lillian 1322
Nancy Kay 2084
Ola 1026-4
Philip Andrew 272
Richard Bartel 2083
Robert 272
Robert Andrew 128
Robert Later 203-6
Sarah Inez 1745
Ted 2414
Wm 234-9
Wm Percival 128 203-6
Neviluk, Marjorie 211-5

New, Esther 1006-4
Newberry, Eva Eliz 665
Newbold, Hannah Bonita 328 203-6
Newman, Mary 1718
Newstead, Francis 1015-7
Sarah 1015-7
Nibarger, Edna Mae 1136
James Harvey 1136
Nichols, Mr 237-9
Larry Chas 237-9
Linda Joy 237-9
Sharon Lee 237-9
Nicklasson, Augusta 217-3
Nicolajewicz, Ludwika Hedy 214-7
Nield, Luella 640
Nielsen (See Neilson, Nelson, Nielson & Nilsson.)
Alicia 3041
Andrew Baxter 2014
Anna Kristine 120 198-2
Boyd Whipple 3040
Christina Inger 222-10
Elsie 1020-4
Eric Whipple 3042
Harvey James 2981 212-2 1020-4
Inger Kristine 222-10
James 1020-4
Jo Ann 2014
Karen 1006-4 1007-1
Karen Maria 1020-4
Lars 1020-4
Lenore 651
Mans 1007-1 1007-2
Metta 1021-2
Niels 1007-2
Thomas Larsen 1020-4
Von Rawlings 2981 212-2 1020-4 1021-1
Yvonne 3039
Nielson (See Neilson, Nelson, Nielsen & Nilsson.)
Amy Johanna 232-4
Amy Johnna 1703 232-4
Anna C 1002-3
Christina Inger 1030
Clyde Bingham 236-2
Clyde Bingham, Jr 236-2
Gilbert L 2734
Nielson, Helen Lora 236-2 236-3 1027-4
Hyrum 236-2 1027-4
Jacob 236-2 1027-4
Jerry 237-9
John Patterson 237-9
Lars Peter 1703 232-4
Margaret 1025-4
Olof 1247 219-4
Reid Gene 237-9
Sylvia Venona 1247 219-4
Wanda Lee 2734
Wayne Hyrum 236-2 237-9
Niemi, Jerda 2461
Niems, Verdell 200-3
Nilsson (See Neilson, Nelson, Nielsen & Nielson.)
Ake 1030-3
Lars 1031-1
Mats 1031-2
Pahl 1030-4
Sissa 1031-1
Nipper, Archie Isaac 2738
Barbara Ann 2862
Christopher Columbus 2738
Garry Dale 2863
Pamela Lea 2864
Nish, Alma Wilson 1280 218-3
Alma Wilson, Jr 1280
Jean Louise 1363
Marilyn Kaye 1362 218-3
Maude 645
Shirley Marlene 1361 218-3
Nixon, Lucy Estella 2698
Noble, Cynthia 1 2 276-2 278-3
Luella 142
Nokleby, L G 237-7
Noorda, Agnes Melba 1597
Gerritt 1597
Norby (See Morby.)
Ethelyn Francilda 2366
Oluf Marinus 2366
Nordstrom, Mr 2908
Sharon Anne 2908 2935
Noreen, Gary Edw 2650
LaVerl Edw 2507
Steven LaVerl 2649
Normainville, Margaret 1019-4
Wm 1019-4
Norman, Clara L 203-1

Norr, Henrietta 1005-3
North, Janice Radean 1396
Lorin Raymond 1316
Lorin Raymond, Jr 1316
Norton, Lidia 1026-1
Nowakowski, Edw Francis 1986
Vincent 2071
Nugent, Ernest Lewis 243-10
Julie Anne 243-10
Nuttall, Geneva 2729
Nyberg, Ruth Svea 1332 217-3
Nyman, Orpha Ivaloo 202-1
Oberg, Florence Blanch 255
O'Brien, Clifford 201-1
O'Bryant, Clifford 107 201-1
Odekirk, Florence 887
Isaac 1028-1
Jacob 1028-1
Sarah 886 1028-1
Oder, Louisa 1008-5
Odion, Carol 1736 240-4
Harold Raymond 1736
Oertel, Curt 223-6
Jack A 223-6
Ogden, Susannah 1016-1
Olansdottir, Anna Celia 1033-6
Olguin, Alberto 270
Daniel Nelson 546
Manuel 270
Olive (gno) 1024-4
Oliver, Francis 1001-1
Mary Jane 2367 1001-1
Oliverson, Christine 574 203-6
Gary LaMar 573
Kenneth Lamar 328 203-6
Kenneth Whithead 328 203-6
Sherrie Ann 203-6
Olmstead, Mary Marina Foster 128
Olsen (See Olson & Olsson.)
Arland Emanuel 1732 239-6
Axel Alfred Peter 59
Brian Kent 1365
Carl Willard 685 207-1
Carolyn Louise 1834 239-6
Chas Marvin 239-7
David Arland 1833
Dorothea 931
Emanuel Martin 1732 239-6
Olsen, Jacob 1027-4
Julia H 1003-6
Kathy Edith 239-7
Lawrence Martin 1832
M Shurtliff 207-1
Marion Freda 59
O Carl 207-1
Penelope 829
Raymond Keith 1282
Raymond Verl 1282
Richard Glen 1835
Stephen Magnus 1835
Sylvia Aletta 214-9
Whitney Willard 830
Olson (See Olsen & Olsson.)
Aka 1030-3
Andrew Wm 2721
David Arland 232-2 239-6
David LaMarr 2806
Faye Louise 2804 233-8
Gary Mark 2809
Gustaf C 1332 217-3
Jos Rulon 2807
Karen Gay 2810
Kathleen Lydia 2811
Kenneth Gene 2805
Lynn Jay 2808
Marian Ruth 1332 217-3
Michael Rae 239-6
Rulon Seth 2721
Olsson (See Olsen & Olson.)
Frenne 1031-1
Jeppa 1030-4 1031-1
Lars 1030-3
O'Neil, Donald 234-3
Lycurgus 234-3
Ornelas, Anthony 271
Arthur Ignacia 271
Scott Arthur 547
Orner, Ethel Effie 2736
O'Roke, Eula Gertrude 920
Orr, James C, Jr 1002-4
Lyman David 1959 227-9
Maggie Eliz 1312 1002-4
Mattie Jean 1959 227-9
Orton, Chas E 920
Clara Hannah 920
Osborn (See Ausburn.)
Jo Anne 204-4
Katie 2722
Osmond, Fern 209-4

Osterloh, Louis Hardy 938
Nancy Ruth 938
Ostler, Craig Andersen 425
Frederick Howarth 184 201-1
James F 201-1
Steven Virgil 426
Susan 201-1
Virgil Frederick 184 201-1
Otis, Ann 1010-2
Richard 1010-2 1018-12
Stephen 1018-12
Ottley, Gale Clive 1546
Gordon Verlo 1545
Kristi Alice 210-7
Verlo Edw 1513 210-7
Ottosson, Hanna 1030-3
Overstreet, Evelyn D 204-1
Evelyn Velma 198-1
Ewell Hansford 204-1
Overton, Cuthbert or Cutler 1024-4
Rose 1024-2 1024-4
Owen (See Owens.)
Arthur James 1728
Billie Lou 1805
Bonnie Jean 1802 241-2
Carol 240-1
Carrol 1804
Celia Gay 3090
Chas Marvin 1729
Connie Jean 1824
Donna Rae 1819
Dorothy Elsie 216-4 1025-4
Douglas Gordon 1817
Edith Oneata 1725 240-1 240-2 1007-3
Edna Vernetta 1726 232-8
Edw 1728
Eliz 3068
Elsie Dorothy 3047 216-4
Francis Shurtliff (Shirley) 1727
Garry 1822
Geo Neal 3056
Gorden Jay 240-1
Gorden Jensen 1806 240-1
Harriet Emily 3054 216-1
Horace James 3045 216-5
Horace Nathaniel 23 215-7 216-5 1025-4
Owen, Israel 2272
James 23 1007-3 1025-4 1027-3
James Richard 1821
Joan 3057
Kathy Edith 1823
Laura Mae 1820
Lavonda May 1801 241-2
Lawrence Gerald 3066
Lester Nathaniel 3050
Lewis Sidney 3065
Lois Caroline 1004-1
Lorenzo Eugene 1728
Lottie 3049 215-7 216-8
Louisa Emma 3046
Nathaniel 1007-3 1027-3
Nathaniel Moore 1004-2
Norris James 3055
Patricia 3069
Paul Toney 3091
Peggy Ann 1825
Sariah Mary 3044 215-7 216-1
Sharol 240-1
Sharral 1803
Shirley Ann 1818
Sondra Arlene 3067
Sue Ann 3089
Wm Andrew 3048
Wm Frank 1004-2
Wm Franklin 1701 op108 1007-3
Wm Franklin, Jr 1701 1007-3
Wm LaVon 1724 240-1
Owens (See Owen.)
Clifford 694
Thelma 694
Pace, James 1007-4
Margareta 1007-3 1007-4
Pack, Alice Constance op181 2894
Fredrick John 2894
Packer, E Meacham 200-1
Eaustus 203-4
Elmer Sharp 1107 221-2
Marilyn 200-1 203-4
Mary 97
Myrtle 2495
Vera Croft 1107 221-2
Pacuta, Anna A 219-7
Paddock, Nathaniel 1017-4

Paddock, Priscilla 1009-5 1013-4 1017-1 1017-4
Robert 1017-4
Zachariah 1017-4
Paddy, Margaret 1012-3
Padleford, Jennie Althey 1002-1
Justin 1002-1
Page, David 1015-1
James 1021-3 1022-4 1022-5
Marilyn 3137
Martha 1015-1 1021-3
Mary 1016-5
Robert 1022-4
Robert, Jr 1022-4
Samuel 1015-1
Sterling Henry 3137
Thomas 1016-5
Paine, Jane 'Gallion' 1018-1 1019-1
Pallasson, Sven 1031-2
Palmer, Dorothy Raynette 2677 234-10
James Wm 2677 234-10
Palmore, Mary 1012-1
Wm 1012-1
Palsson, Hanna 1030-4
Papworth, Ethel Grace 642
Parish, Ruby Katherine 3129
Park (See Parks.)
Albert 2120
Babzanne Rae 2194
Frank Eugene 2120
Hugh 2706
Linda Lee 2195
Martha Wanda 2706
Sarah 2096
Parker, Ann Mousley 1257 219-1
Billie Jean 218-4
Boyd Geo 1297
Carrie Belle 1005-2 1005-3
Eliz Isabelle 1092
Fay Stewart 1293 218-4
Jennette 1295
John Wesley 1005-3
Robert Vern 1294
Rose 1033-5
Shelley Jean 1375
Stephen 1005-3
Thomas 1252 218-4
Parker, Thomas Robert 1252 218-4
Wm Raymond 1296 218-4
Parkinson, Lue Ann 2498
Royal John 2498
Parks (See Park.)
Andrea 2594
Edw Kenneth 2592
Kenneth Rulon 2434 215-1
Lorin LeRoy 2593
Nythel 215-1
Rulon Robert 2434
Sheila 2591
Zella Mae 221-3
Parson (See Parsons.)
Thilda 1741
Parsons (See Parson.)
Mary Ann 2914 229-3
Partout, Marie Justine 1617
Partridge, Edw 1004-1
Edw, Jr 1004-1
Mary Aloha 1726 232-8 1004-1
Pashley, Eliz 1010-6 1018-5
John 1010-6 1018-5
Robert 1010-6 1018-5
Patrick, Eliz 1030-1 1033-2
John 1030-1
John Hulet 232-2
Robert Morris 232-2
Thomas Christopher 232-2
Patten, Leora Mary 2720
Ollie Leona 209
Patterson, Alexander Bybee 3051 216-6
Archie Badger 3071
Arlean 1298 217-3
Carma 1138 224-3
Colleen 1390
Connie Jean 218-4
Delbert Stewart 1302
Doris 1300
Fern Jennie 1299
John Lyle 3111
Jos Alexander 1253
Jos Brian 218-4
Jos Fife 1253
Jos Ray 1301 218-4
Judson Alexander 3051 216-6
Kay Schurr 3109
Kenneth Judson 3070

Patterson, LaRae 3107
Laurene 3108
Leland Ray 1138 224-3
Leola May 3072
Mary Olivene 236-2 237-9
Sharron Lynn 3110
Simon Frederick 237-9
Sue Ann 3112
Verl Leland 1303
Payne (See Paine.)
Archibald D 2963 211-10
Edna 2964 211-11
Elwood Ira 237-2
Karen May 237-2
Mary 2963 211-10 212-5
Payton, John Oria 223-2
Lorretta May 223-2
Peale, Mary Louise 1737
Pear, Bengta 1026-4
Pearce (See Pears & Pierce.)
Aleta 1485
Carolyn 1484
Cheryl 1482
Darryl Edw 1486
Dawnella Jean 230-9
Donal Leon 1479 230-9
LaReta Eileen 1481
Lewis Agren 1480
Lynette 1487
Scott LeGrand 1483
Siney Donal 1423 230-8 230-9
Wm Edw 1423 230-8
Pears (See Pearce & Pierce.)
Ethel Amelia 1259
Pearson (See Person, Persson & Pierson.)
Dorothy 233-1
Dorthy 3138
Reynold Everett 3138 233-1
Peart, Beverly Jean 2496
David Edw 2496
Peck, Fayette Warren 208-7
Janet June 208-7 243-8
Pectol, Eliza Ann 1011-1 1015-1 1015-2
Geo P 1015-2
Geo Peter 1015-2
Michael 1015-2
Pedersen (See Petersen & Peterson.)
Pedersen, Mathias 1027-4
Pauline (Lena) 3050 216-6
Peek, Clara Eliz 2909 228-5
Peeler, Carrie Lee 2781
John Henry 2713
Katherine Rose 2713
Thomas Frank 2713
Thomas Taylor 2713
Peery, D H 254-4
Pehrsson, Karna 1030-3
Pell, Ellen 1019-3
Pennington, Nellie Kaisa 1731 240-5
Penny, Cicely 1029-2 1029-3
Henry 1029-3
Peploe, Mary 1022-6
Pepper, Nancy A 1027-2
Perkins, Absolom 1026-2
Ada Mendenhall 1028
Alice 158 199-7 199-8 200-1
Anthony 2289
Billie 268-2
Cheryl Ann 2318
Clyde Ver 2316
Dora Beth 1069
Drew "A" 222-3
Jos F 268-1
Jos Marion 158 199-7
Larry Taylor 1161
Leonard Mendenhall 1027 222-2
Leonard Taylor 1067 222-3
Mary Alice 1068 222-6
Michael "A" 1162 222-3
Nephi Martin 1027 1028 222-2
Susan 1003-1
Susanna 1026-2
Trudy Ellen 2317
Ute 268-2 1026-2
Woodruff V 2289
Permans, Johanna 3123
Perne, Rachael 1012-5
Thomas 1012-5
Perry, Blanch 1758
Daniel Eveland 2898
Margaret Alice 2898
Perryman, Ida LuHettie 1569 1572 1008-5
Jos 1008-5
Person (See Pearson, Persson

& Pierson.)
Person, Lillie Magda 227-1
Persson (See Pearson, Person & Pierson.)
Karoline 1045 220-6
Petersen (See Pedersen & Peterson.)
Doris (Dorothy) Kirstine 2008 226-1
Ellen Patria 1984
Johanna 1005-4
Karen Margaret 1007-2
Katrina 227-1
Rose 2713
Peterson (See Pedersen & Petersen.)
Mr 1025
Amanda Christene 1980 227-1
Annie Sofie 1030 222-10
Christena 1247 219-4
Christian 1007-2
Clarence Chester 60
Dixie Lee 211-4
Doris Nettie 60
Ella Alida 208-6
Eva 198-4
Ferdinand Albrecht 222-10
Frednand Albert 1030 222-10
Geo C 172
Ina Josephine 1106 222-7 225-7
Isabel Marie 1613
Juliane 242-5
Klea 172
Lily Mae 2708
Maria Mute 1007-1 1007-2
Peter Harvey 1613
Reed L 211-4
Samuel Leon 2729
Virginia Juliet 2729
Petrie, Ann 3011
Betty Jean 3004
Blanche Mae 2967
Elsa 2965
Fawn 3010
James Andrew op185 2954
James Andrew, Jr 2966
James Andrew, 3rd 3003
James Victor 3007
Petrie, Loasa Nadene 3008
Melody Fair 212-2
Nancy 3005
Richard Harper 2968 212-2
Richard Lawrence 3009
Robert Garth 2970
Roberta Louise 3006
Rowena Pearl 2970 235-3
Sadie Joyce 2971
Sylvester Andrew 2954
Wm Andrew 3011
Wm Stanley 2969
Pfiffner, Leo Mathew 2003
Ruth Sadie 2003 227-2
Phelps, Annie 1032-3
Philips, Ann 1022-1
Hannah May 1070
Phillips, Hannah May 222-6
Iva 207-1 208-4
Pierce (See Pearce & Pears.)
Ada Mae 1226
Annette 203-1
Dale Taylor 1229
David Howard 1227
Fred Taylor 1228
Frederick A 1131
Howard Frederick 1131
Joe E 203-1
Julia Marie 255
Parley 255
Pierson (See Pearson, Person & Persson.)
Jennie (Jane) 1275 217-3
Rose 1018-11
Thomas 1018-11
Velma Lenora 244 242-1
Pilling, Mary Ann 1003-1
Pistorius, Jacob 2690 234-9
Jacque Lynn 2732
Jeffrey Scott 234-9
Robert Jacob 2690 234-9
Pitcher, LaVerna 1999
Pitkin, Martha 1031-6 1032-1
Plantagenet, Edw I 1010-6
Henry III 1010-6
Joan 1010-6
Platt, Clara 231-7
Plaza, Emilia 914
Plummer, Mary 1025-2 1031-4
Pokl, Agnes 2280
Pomeroy, Alice Jean 936

Pomeroy, Cassandra 1015
Francis Gaylord 935 231-7
Francis Kimball 893
Frankie Sue 1011 231-7
Georgia Gay 1010 231-7
Heber C Kimball 893
Jessamine Adelle 937 206-1
Pamela 1017
Patrick Gerald 938
Wayne Casto 937
Wendy Kay 1016
Poole, Aaron Tanner 116
Burke K 2410
Christina Jane 112
Debra Susan 198-1
Dennis Leland 511
Gaylene Mary 243-3
Heather Susan 513
Kenneth Ralph 198-1
Leah Elsie 116
Leah Kay 512
Leland Aaron 242 243-3 243-8
Lori Ann 243-8
Ralf Mack 243 198-1 204-1
Rueben Mack 116
Poorte, Alan Ray 1217
Annette 1216
John Dean 222-4
John Herman 1109 222-4
John Raymond 1109 222-4
Julie 1218
Porter (See Portor.)
David 1032-3
Eliz 1021-3 1022-3
John 1032-3 1033-3
John, Jr 1032-3
John, 3rd 1032-3
Louise Child 212-1
Mabel 1436 211-3
Tabitha 1028-2 1030-2 1032-3
Thelma 792
Wm 1022-3
Portor (See Porter.)
Edwina 2707
Potter, Diane 212-5
Grayson Wm 2992
Kenneth Buster 2992 212-5
Poulsen (See Poulson.)
Annie Katherine 1051 221-9
Poulsen, Geo Oscar 1986 227-8
Hans Peter 1263
Margaret Amanda 2369 214-7
Viola Loreene 1263
Wm Christian 2369
Zora 1986 227-8
Poulson (See Poulsen.)
Christine 1525
Gerald Jack 1526
Jack Keith 1441 209-8
Jan 209-8
Parley Peter 1441 209-8
Steven Mark 209-8
Poulter, Esther 1742
Pound, Eunice 1015-2
John 1015-2 1015-5
John, Jr 1015-5
Thomas 1015-5
Powell, Sarah Eliz 1025-5
Powers, Chas Raymond 230 495 200-2 201-2
Frank Arthur 497
Fred Taylor 496 200-2
Fred Taylor, Jr 200-2
Linda Lee 200-2
Louise Violet 494 200-2 200-5
Mark Taylor 200-2
Michael Chas 200-2
Raymond 230 200-2 200-2
Richard Alan 200-2
Robert Floyd 498
Susan Eliz 200-2
Prater, Rebecca 1012-2
Thomas 1012-2
Pratt, Chas Henry 213
Clifford Harold 213 201-2
Glen Verla 464 201-2
Melissa 1764 238-7
Roy L 270-5
Ruth 179
Samuel Ray 179
Susanah 1016-6
Preciosa (gno) 1025-3
Preis (See Price.)
Doris 213-9
Prescott, Druesilla Orvilla 2035
Presnell, Irene Leora 127
J W 127
Preston, Chas Henry 1725 1813

240-1 1007-3 1007-6
Preston, Clifford 1725 240-1 240-2 1007-3
Clifford LaDon 1725
Deed Lorenzo 1811
Diane 1952
Earl Burton 1949
Edna May 1812 232-1 240-1 240-2
Francis Marion 1809 240-1
James Whitmore 1007-6
Karen 1953
Kenneth Leroy 1809
Linda Rae 1951
Marcile 1950
Marvin Earl 1807
Mervin Nyle 1808 240-3
Minnie Edna 1093 221-10
Nyla Ann 240-3
Richard 1007-6
Richard Owen 1808
Vivian Oneata 1810 239-6
Wm Frank 1809
Price (See Preis.)
Alvin Turner 1064 222-5
Alvin Turner, Jr 1064 222-5
Eliz Ellen 1713 238-8
Franklin "A" 1160 222-5
Kathrine 1025-5
Nellie Alma 1074
Prichett, Sarah Briant 1021
Prince, Agatha Manetta 937
John 1012-1
Martha 1012-1
Prindiville, Mary Ann 1032
Pringree, Ruth Ellen 644
Prisbrey, Elida 1415 210-8
Proctor, Nellie 2385
Prudence (gno) 1018-7
Pugh, Daniel 1022-6
Isaac 1022-6
Jacob 1022-6
John 1022-6
Susan 1022-2 1022-6
Pugmire, Emma Louize 2709
Lucile 2704
Pulsipher, Belina 1020-5
Elias 1020-5
Pursel, Edna Carrie 320Q
Purser, Anona Olive 233-8
Pymm, Jill 532
Roy Malcolm 256
Wm Garth 256
Pympe, Ann 1010-4 1010-6 1018-5
Reginald 1010-6 1018-5
Pynchon, Ann 1023-3 1023-4
John 1023-4
John, Jr 1023-4
Wm 1023-3 1023-4
Pyne, Hannah Leah 2216
Quigley, Mary Eliz 24
Quintine, Miss 1019-6
(Saint) 1019-6
Quist, Hilda Augusta 1565
Rachel (gno) 1022-6
Radford, Brenda Jeane 1400
Dean Mathew 1322
Steven Luther 1322
Radosevich, Goldie Louise 232-8
Rager, Alice Mary 215-6
Ralfsen, Helena 892
Ralph, Cathy 205-3
Glen Earl 3135 205-3
Kathy 3176 205-3
O C 3135
Ossie Earl 205-3
Ronny Glen 3175 205-3
Scott 3177 205-3
Ramon, Isabel Salazar 204-5 206-1
Jose Ma (Maria) 204-5 206-1
Margarita 204-5
Ramsden, John Edw 1409
Leila 211-4
Margaret Leila 1409 211-4
Ramsey, Mary 224
Mary Euphenia 164
Rankin, Helen Ethel 2291
Ransom, Arnold Ames 174 199-5
Jean 174 199-5
Rasmussen, Agnes 1096
Geo "J" 331 202-4
Harold Christian 198-4 204-1
Jos Oscar 239-7
Lars 198-4 204-1
Magdeline Christine 1026-3
Oscar 1727 239-7
Sarah Vicena 1727

Rasmussen, Shirley 331
Shirley Mae 202-4 220-1
Rawlings (See Rawlins.)
Almeda 2981 212-2 1020-4
Ephraim James 1020-4 1020-5
John 1020-5
Prudence Mary 1020-5
Richard 1020-5
Richard Neunan 1020-5
Rawlins (See Rawlings.)
Howard 2402
Rawson, Arthur Morson 1007-3 1007-4
Daniel 1012-3 1012-5 1027-3
David 1012-5 1013-1 1018-6 1018-10
Edw 1012-5 1013-1
Eliz 1012-3 1012-5
Eliz Lucinda 1701 1007-3
Horace Strong 1002-2 1004-2 1007-3 1007-4 1007-5 1027-3
Ida May 702
Samantha 8 254-3 1001-2 1002-2
Samantha Pricilla 18
Samantha Priscilla 10 248-4 1007-5
Sariah 23 1004-2 1007-3 1025-4 1027-3
Wm 1012-5
Ray, Harriet 2426 213-3
Harriet Maude 213-3
Jackie An 205-6
Nona Lynn 205-6
Robert H 205-6
Thurman Ezra 280 205-6
Raymond, Almeda 592
Reading, John Job 2730
Martha Maxine 2730
Ready, Dennis 237-4
John Edw 1965A
John Patrick 1965A 237-4
Richard Lamar 1965A
Reams, Ione 1987
Redd (See Reed & Reid.)
Carlie Eliza 613 208-1
Lemuel Hardison 613 208-1
Redding, Ruth Amelia 213
Redfern, Jane Walker 1001-1
Jos 1001-1
Reed (See Redd & Reid.)
Jessie Gould 2712
Reeder, Annie Morrison 610
Leo Jesse 610
Rees (See Reese.)
Helen 2393
Rees Hyrum 2393
Reese (See Rees.)
Mr 242-5
Harold Alfred 215-1
Leon Knudd 215-1
Letty 1556 215-5
Reesor, Frederick 1015-2
Michael 1015-2
Michael, jr 1015-2
Sarah 1015-2
Reeves, Hannah 1014-1
James 1013-8
Mary 1013-8
Reid (See Redd & Reed.)
Fanny 135
Helen 235-5
Jeanette 1003-2
Reimschussel, Geo Carl 1751 240-3
Hugo Julius 1751 240-3
Juleen 1896
Paul Shurtliff 1897
Ronald Geo 1895
Reinhardt, Gottleib 624 207-1
Henry Max 624 207-1
Maxine 706 207-1
Remston, Eliz 1011-2 1016-2
Remy, Dennis Garland 2531
Garland Homer 2398
Gary Dean 2398
Homer 2398
Janice Louise 2530
Linda Marie 2532
Maureen 2532
Rennels (See Reynolds.)
Mr 189
Gerald Lee 430 202-4
Walter 202-4
Renner, Verda Mae 1060
Rettie (gno) 1002-1
Reynolds (See Rennels.)
Ethel Georgina 625 208-1
Geo 208-1

Reynolds, Katherine 1010-1 1010-2 1017-1
Lara 32
Lillie 31
Lulu 31
Wm Ross 25
Rhodes, Mary 2207 233-11
Rice, Chas Edw 2057 228-4
Howard Chas 2057
Sheri Lynn 2173
Shoni Gaye 2057
Richards, Claire 721
David Alton 630 208-5
David Kent 719
Grant Shurtliff 720
Ivan Earl 905 231-7
James Earl 905 231-7
Julie Kuulei 208-5
Martha 2391
Mary 2699
Phineas 277-3
Roslynn 718
Shem 231-7
Sherie 957 231-7
Thomas D 630 208-5
Richardson, Amy Ann 779 231-4
Ann 838
Betty 654
Brian John 231-4
Buck 2967
Chas Clawson 2359
David Geo 780 231-4
Deborah 839
Donald Ardell 778
Ebenezer Clawson 591 594 1006-2
Edith Adelia 621
Emily Sophia 620
Fern Amelia 1317
Florence Eliz 602
Franklin, Jr 207-1
Franklin Dewey 591 1702 207-1 1006-1 1006-2
Franklin Dewey, Jr 600
Hannah 1013-7
Harold 605 207-1
Horace Milton 604 207-1
Ida Eunice 600
Irene Louisa 622
Ivie May 602
Richardson, Jacob Zebulon 603
Jacob Zebulon, Jr 651
Jean Elenor 653
John Woodruff 605
Josiah 1006-2
Joyce 654
Kenneth Myron 705
Laura 604 207-1
Laura Alette 599
Lester Ammon 602
Lester Elwood 649
Lewis Ebenezer 619
Lewis Harman 694
Louise Carman 695
Martha Amanda 2359 p96
Melba Isabell 693
Myron Barber 594
Myron Barber, Jr 623
Nettie L 335
Orvan Willard 653
Phoebe Louisa 599 1005-4 1006-1
Robert Esplin 652 231-4
Robert Esplin, Jr 779
Ruth 601 1702 op108
Ruth Marie 650
Tabitha Georgana 2364 213-4
Wealtha 207-1
Weltha 599 207-1
Richins, Adrian Wayne 3025 212-3
Caralee 2975
Carrie Roween 2956
Chas 22 1021-2
Colola Beth 2958 212-5 1021-1 1021-2
Danny Ferrin 3027 212-3
David Lorin 3018
Dennis Gene 3022
Don "E" 212-3
Don E 3026 212-3
Finley Adrian 2974 212-3
Francis Melbourn 2976 212-4
Gerald Ward 3019
Glenn Oriel 212-5
Hazel Irene 2983
Marilyn Joanne 3024
Marland Lumin 2955
Marland Lumin, Jr 2972
Melvin Curtis 3017
Morsie Ann 2076

Richins, Olive Olga 2960 212-1
Oriel Ward 2973
Orson Oriel 22 212-5 1021-2
Orson Oriel, Jr 2959 212-5
Richard 1021-2
Robert David 3020
Rodney Dean 3021
Roy 3032
Roy Kevin 212-4
Russel Kent 212-4
Sadie Esther 2957
Sally Ann 212-5
Serry Lyn 3028 212-3
Shirley Ann 3025 212-3
Stephen John 3023
Sylvia Dianne 212-5
Walter Orson 2982
Ricks, Charlene Thelma 1108 220-6
Lorin Grant 1108
Sophronia 1091 225-4
Ridley, Rothada 2050
Ridnour, Dorothy 903
Rieben, Beth Yvonne 210-5
Rieste, Martha Ann 1009-1
Rigby, Della 2400 2399
LaVinia 1709 240-7
Riggs, Beth 2282
Betty Lou 2283 230-1
Chauncey Wales 2269 230-1
Dennis 230-1
Emma Marvilla 12 op136
Faron Wales 2280
Kenneth Jon 2310
Lyman Anderson 2282 230-1
Norval Timberline 2281
Richard Raymond 2309
Robert Lyman 2311
Steven Lee 2312
Sylvia Christine 2308
Timberline Wales 2269 p144 230-1
Zile 12
Riley, John Wm 1027-1 1027-2
Mary Sina 3124 1027-1
Yancey 1027-2
Rindlisbacher, Christian 1004-3
Eliz 1004-3
Ring, Susanna 1025-1 1032-4
Ririe, Ethel 2419
Robb, Josephine 2226
Robbins, Thelma Blanche 1108
Roberts, Alta Ellen 1604
Betty Jane 1710 238-6
Dale Stewart 1256
Donald Wm 1434
Douglas James 1509
Geraldine 1601
Harmond "H" 1256
Leon "J" 1309
Louisa 2267
Marion Howard 1132
Mark Owen 1256
Raymond Carl 1564
Robert David 1710 238-6
Samuel Coosky 1564
Spencer Donald 1508
Sylvia May 1132
Wm 1434
Robertson, Chas Alexander 1415 210-8
Diane 1456
Don Shurtleff 1453 211-1
Geo Victor 1415 210-8 210-9 211-1 211-2
Gloria 210-9
Harry 916
James Groesbeck 210-9
Janell 1457
Judith Lynn 993
Lorraine 211-1
Lynette 1455
Mark Shurtleff 1452 210-9
Mary Lucile 210-9
Sheronne 1454 211-2
Steven Madsen 211-1
Theresa 211-1
Victor Madsen 211-1
Robinette, Conley M 1993 227-7
Helyn Margaret 1993 227-7
Robinson (See Robison.)
Alice 211
Arthur 890 204-5
Arthur Allen 917 204-5
Bernice 701 206-3
Bessie Louise 918
Brigham H 209-4
Douglas Alan 204-5

Robinson, Emily Harriet 1557
Geo Wm 2404 214-6
Jedediah Judd 143 203-2
Lucile 143 203-2
Marvin Lee 204-5
Milton Gill 701
Patricia Jean 994
Richard Osmond 209-4
Ruth Ann 2404 214-6
Wayne Eugene 919 204-5
Wm 890
Robison (See Robinson.)
Rula 229-9
Rockford, Edna Alice 913 204-4
James Edw 890
James Kenneth 914
Kenneth Galen 990
Margaret Carol 915
Ruth Irene 916
Timothy 890
Rodgers (See Rogers.)
Anna 622
Roelofs, Brian James 1347
Glen Ross 1348
Hendricus Jacobus 1273
Henry James 1273
Marilyn Joan 1346
Rogers (See Rodgers.)
Albert Edw 236-3 237-8 237-9 242-2
Bert 2324
Clarence Heber 2679
Dolores Pearl 2331 236-3 237-9 242-2
Earnest C 2681
Eula 2680
James Leonard 234-10
Joy 2332 236-3 237-9
LaRue Anne 2330 236-3 237-8
Leonard Marion 2661
Luvern Leonard 2677 234-10
Marion Philimos 2661
Mary Ann 2271
Nioma 2684
Orin 2683
Shirley 2682
Wayne Russel 2678
Winifred 235-7
Rohback, Martha Frieda 2406
Roitz, Antonnete 1237
Arlene Delila 1238
Frank 1137
John Michael 1137
Rond, Albertus 1996
Albertus, Jr 1996 226-6
Berta 226-6
Berta Burton 2096 226-6
Florence Eva 2094
Phyllis "B" 2095 226-5
Root, John 1029-4
John, Jr 1029-4
John, 3rd 1029-4
Joshua 1029-2 1029-4
Margaret 1029-2 1029-4
Roper, Dale Wm 964
Deloris Eleanor 959 204-5
Franklin Henry 963
Garry Bert 965
James Leo 906
James Oliver 959
James Wm 906 204-5
Jerry Gordon 204-5 279-6
Joyce Ellen 962
Marion Duane 960
Russell Lynn 204-5 279-6
Ruth Merrie 961
Wallace Leo 958
Rose (gno) 1018-11
Rose, Arthur Lee 214
Carol Lee 1317
Christine 1395
Daniel Stewart 1315
Daniel Webster 1259
Emma 921
Fred Earl 466
Glen Earl 214
Joan Lorraine 468
Joel Glen 465
Lynda Faye 1319
Marilyn Ruth 467
Randy Stewart 1320
Sharon Yvone 1318
Shirley Mae 1316
Wm Davis 1259
Roseberry, Mary Ellen 2271
Seth David 2271
Rosevelt, Belle 1965A
Ross, Margaret Elnora 1056
Sophia 2727
Rostan, Alena 678 206-6

Roundy, Eunice 1747 240-10
Mary Jane 2200
Myron S 2200
Wm Alfred 1747 240-10
Rowe, Myrtle Edith 232-7
Rowland, Eva Isbelle 2751
Rowles, Flora 1025
Royle, Harold Wakefield 1778 241-2
Hilda 1778 241-2
Rudd (See Ruud.)
Sarah Hattie 2368
Ruderisch, Marie 240-3
Rugg, Verena 1039
Ruiz, Amelia 213-6
Runnell, Alice 1714
Rushton, Cora 1417
Cora Emma 209-4
Russell, Blair "R" 702
Daniel Blair 863
Dee "J" 867
Edwin Willis 640
Geo Barber 702
Harry Silas 1048 222-5
Janice 1124
John Silas 1048 222-5
Katherine 1019-5
Linda Rae 862
Mary 1029-4
Nettie 631 206-6
Randall Jay 866
Ray Harry 1126
Roger Taylor 1125
Susan 864
Thomas 865
Russon, Pearl E 209-5
Ruud (See Rudd.)
Bert 1031
Bert, Jr 1031
Bert Max 1083
Jack Taylor 1084
Jack Taylor, Jr 1178
Michael B 1180
Tom C 1179
Ryan, Agnes Bernedette 843
Rydberg, Caroline 1554
Saint Helens, Edith Marie 1722
Salazar, Marie 204-5
Salliers, Sudie 114
Salte, Mary 1032-2
Salte, Robert 1032-2
Saltz, Eliz 1014-8
Francis 1014-8
Sandall, Clarence Armond 1261 216-9
Jos 1261
Lenna Joy 216-9
Linna Joy 1324 216-9
Sanders (See Saunders.)
Barbara 1315
Frane 2492
Franey Geneta 213-8
Jos Earlo 1315
Minnie 2402
Sanderson, Dayle 203-3 220-3
Janet Carol 203-3 220-3
Sandgren, Cathrine Lucille 1867
Chas Tillotson 1868
David Geo 1869
Edw Arthur 1741 1866
Geo Edw 1741 240-3
Ruth Rene 1865
Victor 1741
Sant, Harold T 214-1
Harold "T" 214-1
Hazel Jeane 1764 238-7
Thomas Heber 1764 238-7
Wayne H 214-1
Wayne "H" 214-1
Sarah (gno) 1031-6 1033-1
Sarge, Nellie Florence 205-4
Sasson, Mary 1031-5
Thomas 1031-5
Satterlee, Cleo Thelma 920
Emmett Abram 920
Satterly, Deborah 1013-8
Saulls (See Godfrey.)
Erma Melva 2459
Ethel Vilate 2603
Everett LaVern 2378 243-1
Jacob Stewart 243-1
Jake 2378
Leon Jack 2460 243-1
Lyn Lee 2602
Lynn Everett 2458
Melba Lorine 243-1
Viola May 2461 214-10
Saunders (See Sanders.)
Eliz 1032-1
Mary Ann op89 1412 210-1

250-1 251-2
Saunders, Rae 1808 240-3
Reuben A 1808 240-3
Wm Gill 1412
Wm J 250-1
Saurey, VaLoy 198-4 202-1
Wm Keith 202-1
Savage, Bruce Edwin 1288
Clara 1759 241-1
Edwin Stephen 1248 218-5
Glennys Rose 1370
Gordon Stewart 1284 218-6
Honor
Joyce Olive 1287 217-7
Marguerite Ellen 218-6
Melba Orzella 1283 230-5
Reta Rose 1285
Robert 1248 218-5
Vira Marguerite 1286 218-7
Wm Gordon 218-6
Sawyer (See Sawyers.)
Edw Danvers 770
Geo Edw 646
Janet Drake 771
Sawyers (See Sawyer.)
Easter Eliza 1005-2
Wm Hamilton 1005-2
Saxton, Anglo Moore 2458 213-11
Jos Ernest 232-7
Roena 1731
Rowena 232-7
Vilate Iris 2458 213-11
Schaefermeyer, Beatryce Olive 2673
Schenk, Magdelena 1004-3
Scherline, Johanna Charolet 2658
Johanna Charolett 1008-7
Schmidt (See Smith.)
Eleanora Pauline 3055 216-6
Max Oscar 3055 216-6
Schofield, Amelia Jane 208-1
Bonnie Verle 2176
David Leroy 2177
Patsy Ann 2175
Verl Frank 2076
Walter Harry 2076
Scholz, Frank J 218-7
Kendell Kay 1403 218-7
Scholz, Merlin Kinsley 1333 218-7
Schrinner, Marie 1751 240-3
Schugman, Jack Taylor 1024
Schultz, Elizabett 288
Schurr, Adelheid 3070 216-7
Josef 3070 216-7
Schurtz, Eliza Jane 1020-4 1020-5
Michel 1020-5
Peter 1020-5
Schvaneveldt, Ada Gail 1165
Clifford 1166
Darrell "T" 1164 222-6
Erastus 1070 222-6
Linda 1167
Verlum Edw 1070 222-6
Schwendiman, Ardell 1105 221-2
John 1105 221-2
Schyble, Katherine 2375
Scorey, Eliz 119 122 198-3 202-2
Scott, Benj 1012-4
Eliz 1014-8
Emma 2677 234-10
Hannah 1012-3 1012-4
Henry 1010-4
Sir John 1010-4 1010-6 1018-5
Laura 238-4
Leo Jos 213-9
Sir Reginald 1010-4
Sarah M 152
Shadrick 1014-8 1018-9
Thomas 1018-9
Ursula 1010-3 1010-4
Wendell Leo 213-9
Wm Leo 213-9
Seaman, Maurine 1421
Searle, Christina 1090
Leonard 1037
Lynn 1089
Reed Taylor 1089
Walter Loveless 1037
Sears, Deborah 1017-4
Drucilla 162
John B, Jr 1017-4
Richard 1017-4
Sarah Drucilla 199-6
Sebastian, James 164

Seegmiller, Chas Roscoe 199-7
Jeanean 199-7
Seely, Cheryl Ann 1364
Morris Reid 1281
Seifert, Leon Robert 206-4
Louis Henry 206-4
Sellars, Lucy Anna 2695
Sells, Deloris Katherine 2425 214-9
Richard 214-9
Sergeaux, Philippa 1010-6 1018-5
Sir Richard 1010-6 1018-5
Sessions, Albert Rogers 1435
Alice 1025-5
Glenna Mae 2396 2525
Lee Albert 1435 210-2
Orrin Reed 1510
Parley Pratt 2220 234-6
Parrigrine 1025-5
Patty 1965
Reed "C" 1435 210-2
Reed Campbell 1435 210-2
Sylvanus 2396
Terrance Leon 2396 2526
Vivian Lucille 2220 234-6
Sevensdottir, Nila
Severance, John 1010-3 1018-4
Mary 1010-1 1010-3
Shafer, Lena 1287 217-7
Shaffer, Lena 1287 217-7
Shank, Mary Eleanor 233 204-3
Percy Warren 233
Sharp (See Sharpe.)
LaRea 2374
Lola Bertha 2369
Sharpe (See Sharp.)
Lawrence Byron 1074
Lawrence Wilson 1029
Lorna Jean 1075
Rena Raye 1171
Robert Owen 1029
Shattuck, Samuel 1017-2 1017-5
Sarah 1017-2 1017-5
Shaw, Ambrose 617 207-2
Annis 3044 215-7
Della 617 207-2
Shaw, Gertie Loraine 38
Lola Wanda 39
Vesta 37
Wm Montgomery 26
Shawell, Mary 1014-4
Shayler, Sarah 1030-2
Shekles, Viola 114
Shell, Louisa 22 1021-2
Robert 1021-2
Shelley, Charlotte Eltsmore 143 203-2
Shephard (See Shepherd & Sheppard.)
Lois 2404 214-6
Shepherd (See Shephard & Sheppard.)
Ann 1006-1
Epsie 1026-4
Lois 214-6
Nathaniel 1006-1
Sheppard (See Shephard & Shepherd.)
Gladys Jean 917 204-5
Leslie Chauncy 917
Sheridan, Frank Roland 2101
James Francis 2101
Shimoty, Victoria Mary 1430
Shingleton, Myrle Agnes 2690 234-9
Shoemaker, Ira Dell 3056
Shurtleff (See Shurtliff.)
Alice Irene 928
Alice Lorraine 934
Allan Ray 1837
Almeda 27
Annette 1444 2063 209-7 210-4 223-3
Arnold Riley 1702 op108 254-6
Arthur Geo 908
Bassel Wells 1989
Betty 1991
Beverly Jean 1846
Blanch Alzina 1980
Brian Richard 1529
Bruce Warren 2069
Carlyle Hegsted 1420
Carol Jane 2075
Carolyn Marguerite 1443 209-3 223-3
Carolyn Renee 997

Shurtleff, Carolynn 242-6
Casto Gordon 894 245-11
Celestia 242-6
Chas David 242-6
Chas Henry 887 245-8
Chas Roy 2005
Chas Wm 908
Cheryl Denise 1471
Chester Addison 1736 240-4
Clair Leo 1987
Cora May 1411
Craig Lee 1000
Darla 242-6
Daryl Agren 1984
David Alan 1474
David Geo 1533
Dee Richardson 1731 232-7 240-5 240-6
Deveaux Lewis 896
Donald Gene 929
Donna Irene 910 279-6
Douglas Brent 223-2
Edith Marline 926
Edmund Chas 923
Edmund Jos 1986 227-8
Edmund Lee 891
Edmund Lewis 921
Edna Evadna 895
Elaine 1458 210-2
Elisha 1 2 5 276-2
Ella 30
Ellen Laura 1978 237-1
Ellen Marie 1848
Elmer Atkinson 1430
Emily Eunice 25
Eunice Gaylord 893 206-1 245-11
Eva 41 242-5
Evalina 242-5
Evelyn Ann 2078
Evelyn Bernice 905 231-7
Frances 1435 210-2
Gary Ray 2074
Genet Cornelia 1433
Geo Sterling 1413 op90 210-1 251-2
Geo Sterling, Jr 1446 210-1 230-9
Geo Warren 925
Gerald Ramsden 1432 211-4
Gertrude 30
Shurtleff, Gloria Rosebud 911
Harold Eugene 924
Harriet Casto 908
Hascaline (Nina) 26
Haskell David 245-8
Haskell Vincent 2 242-5 276-2
Haskell Warren 28 242-5
Helen Leona 1445
Helen V 1417 209-4
Holly Lynne 1469
Horace Luman 1407 211-5
Horace Walter 1414 211-8
Howard Paul 2072
Ila May 1988
Imogene Leaver 1448
Irva 1431 209-6
Jacquelyn998
Janet Lucille 2073 227-8 243-7
Janice 2051
Jay Lewis 931
Jay Lewis, Jr 1004
Jean 1475 242-6
Jeanine White 2050 225-9
Jeffrey Carl 1468
Jesse Hyrum 1409 211-4
Jesse Ozro 1428
John David 243-8 279-6
John Gaylord op121 1965 262-6
John Haydn 230-9
John Holden 210-1 230-9
Joleen 1449 211-8
Jonathan Lewis 912 205-1 206-1 243-8 279-6
Jos Heber op121 1961 op123 227-8 262-4
Jos Horace 1734
Jos Lynn 1473
Joyce Ray 2057
Joye Ann 1459 209-5
Judith 1451 210-5
Judy Ann 2129
June Gaylord 908 279-6
Karen Lee 1501
Katherine "K" 921
Kathleen 1460 1528
Larry Keith 932
Laura 1730
Laura J 207-1

Shurtleff, Lavina Deloris 906 204-5
Lawrence Lee 920
Lawrence Lee, Jr 999
Leann 1534
Leland Mark 1419
Leland Ward 927
Leon Lawrence 2131
Leslie Alison 1470
Leslie Jean 228-1
Lester Jos 1409 251-2
Lewis Clyde 892 205-1
Lewis Vincent 886 p105 205-1 245-8 1003-4 1028-1
Lewis Warren 1735
Lisa Ann 210-3 211-6
Lisa Anne 211-6
Lorna Dee 1830 240-6
Lou Jean 2079
Lucille Cornelia 1415 210-9 211-1
Lydia Irene 890 p105 204-5
Lynn Richard 2077
Margaret Alice 907 279-6
Margeurite Orr 1975
Marie Eleanor 909
Marjorie Fern 1418 210-7
Mark Agren 1983
Mark Scott Steele 2064
Mary Ann 25 1447 210-1 210-6
Mary Elaine 1458 210-2
Mary Eliz 1734 238-10
Mary Ellen 909 231-6
Mary Loue 1472
Maurice Andrew 1988
Melissa Adeline op1 1 264-1
Michael Chester 1849
Milton Hegsted 1416 210-2
Mina 242-5
Nancy Jane 1737
Noah Lee Andros 1410 236-9
Noah Luman 210-1 p247
Noah Walter 1407 249-2
Noel Agren 1985
Noela Jean 2067
Nona Lucille 1987
Parley Leonard 1413 251-2
Patricia 1450 210-4
Shurtleff, Peggy Jean 1844
Philip Sherrill 1836
Rae Taylor 1434
Ray Orr 1977
Raymond Lynn 232-6
Reba Nell 1990
Richard Dean 232-6
Richard Warren 242-6
Robert Clyde 933
Robert Dana 232-6
Robert Lewis 1005
Robin Ruth 240-4
Rodney Keith 1006
Roger Allison 2068
Ronald Dean 930
Rosabell 29
Ross Dee 1829 232-6
Rowland Charles 897
Ruth Johanna 1982
Ruth Louise 1732 239-6
Sandra Lee 1847 2058 228-1
Sarah Dolores 888 p105 1003-4
Semantha Cornelia 1408 p247
Sharilyn Gladys 1838
Sherrill Preston 1733
Stephen Burt 223-2
Steven Burt 1527
Susan 1461
Suzanne Marie 2070
Thomas Steven 1007
Tim Dunn 242-6
Timothy Lewis 1845
Verda Ellen 2130
Vickie Jean 2059
Victor Carr 1474
Victor DeGrey 1419 211-5
Victor Lyle 2060
Victor Ray 1981
Vincent 5 245-8
Vinson 27
Virginia 1986
Wallace Vincent 889 921 p105 205-1 p245 1028-1
Warren Agren 1979
Warren Elisha 28
Warren Lewis 1960 op121 op135 263-4
Warren Neal 2052
Warren Nelson 242-6
Weldon Joy 1429

Shurtleff, Wesley Orr 1976
Wilford Burt 1442 210-3 211-6 223-2
Wilford Elijah op89 1412
Wm p280 1023-1
Wm Clyde 922
Wm Hegsted 1421
Wm John 1476
Wm Joy 1408
Shurtliff (See Shurtleff.)
Adelia Annie 2275 229-8 242-4
Alda Dorcy 1994 226-1
Alfred Jonathan 1973 op134 1028-2 1033-3
Allen Chas 2029 op134
Alma Lyman p77 op136 op141 2267 op182 265-10 266-2 266-3 267-1 267-3 268-6 268-7
Almira 608
Alta Lenora 1704 op109 p253 254-6 256-1 p278
Altamira 1962 262-4
Anna Melva 1748 239-5
Annette 207-4
Annie Melissa 15 235-4
Arvil Green 2004
Asel Edw 1700 op107 254-6
Avis Eileen 1751 240-3
Barbara 1755 2786 241-1
Barbara Ann 1892
Barbara Dian 1945
Barbara Jean 2120
Barbara Towne 634
Berneice 1746 1003-5
Bertha Adaline op136 op141 2272 229-6 229-9 268-4
Bertha Johanna 1969
Betty Jean 1763 238-11
Bill Thomas 2789
Bobbie Dean 797
Bonnie Narvella 2739 233-5
Bonnie Sue 1914
Brent Crockett 1853
Burnadell 2043
Carl Luman p77 op136 2271 266-5
Carlie 812
Carol 668
Carolyn 2018
Shurtliff, Chas Archibald op171 2694
Chas Jonathan op121 1958 op135 259-3 261-1 263-2 263-4 1028-2 1030-3
Chas Lewis 1706 255-2
Chas Vincent 11 op121 p258 277-2 278-2 1028-2
Chas Wayne 1915
Cheryl 1922
Christine 2146
Cindy Lu 231-5
Clara Arline 2718
Cleo Agnes 2715
Clyde Warren 662
Connie May 2790
Cynthia Melissa 13
Daleen
Daniel Ray 1707 255-2
Daniel Roundy 1885
Daniel Russell 713
Darleen 1739 238-8
Darlene Joy 2303
Daryl Rhae 2801
David Abbott 1925
David Carl 2287
David Chas 1993
David Dean 1762
David Ray 1893
David Vernon 1709 1762 240-7 255-2
Debora 2033 op134
Dennis Rex 2803
Diane 1884
Diane Louise 1793 232-5
Dianne 729
Dick Green 2003 227-2
Dixie Rae 1899
Donald Clair 2278 230-3 242-3
Donald Elvin 1799
Donald Jeston 2036 1033-5
Donald Kay 2010 237-2 279-6
Donna Lee 207-2
Donovan Wm 1749
Dora Mae 2000 op134
Dorothy Clarice 2277 229-9
Dorothy Dale 1760
Dorothy Louie 630 208-5
Earla May 2035
Edith 1007-3

Shurtliff, Edith Vernetta 1701 op108 254-6
Edna Gladys 1717
Edna Mae 2274 229-7
Edw Rich 632
Edyth 1740
Elisha 241-2
Eliz Hatch 7 p63 p88 277-3
Ellen Cordelia 9 237-3 240-4 245-9 p252 275-4 277-5
Ellen Kay 227-2
Ellen Melissa p77 op136 op141 2270 266-5
Elsemina Emergene 2
Elsie Emergene 24 op90 p244 1021-3 1022-1
Elvin Hutchison 1700 1723
Emily Desire 16 265-7
Emily Mary 629
Ernest Leo op134 2200 231-1
Ervin Rolen 617
Esther Catherine 615
Ethel 678 207-6
Ethel Josephine 2299
Ethel Juneal 2041
Eula Blanche 2202
Eunice 612
Eunice Jane 21 p181 p271 p273
Eva op121 1963 p197 262-6
Francis Lovere 1750
Francis Marion 10 op106 op109 248-3 248-4 249-1 250-1 p253 275-4 277-3 278-2 278-5 1003-2 1003-3 1007-3
Francis Wayne 1708 255-2 1003-2
Frank Green op121 1967 237-2
Franklin Edmond 635 207-2
Franklin Edmond, Jr 207-2
Franklin Erastus 598 207-2
Franklin Marion 1699 op107 240-8 254-6
Fred Agren 1971
Freda Mae 2016
Gail Ann 2127
Garry Lee 1851
Shurtliff, Gayne 1798
Geo 1261
Geo Earl 2701
Geo Jeston op121 1959 258-4 259-3
Geo Luman 1704 255-2
Geo Ray 2045
Gerald Lynn 2122
Gilbert Nathaniel op171 2698
Grant Allen 819
Grant Lewis 679 207-6
Gregory Norval 1794 232-5
Harold Redd 673 208-1
Harriet 2700
Harriet Adeline 2199
Haskell Albert 25
Haskell David 886
Haskell Heber 593
Hazel May 2358
Helen 685 207-1
Helen Frances Alta 1719 240-8
Herbert Rene 2785
Hugh Gene 2714
Ichabod 1023-1 1023-2 1028-2 1031-3
Ida Alzina 1969 p263
Iline 2695
Ina Odetta 1968 263-4
Ivan Lewis 1747 240-10
Jack Leo 796
Jack Wayne 2128
James Blaine 2086
James LuRene 2716
Jane 631
Jane Narcissa 6 p63 p77
Janet 672
Janet Jean 2042
Janice Marie 1890
Jay Haskill 675 231-5
Jeannine 689
Jen 207-7
Jennie Almeda 664
Jennie Cecil 1992
Jessie Myrtle op121 1966 263-3
Jessie Willminie 607
Jeston Vallier 1261 1974
Jo Ann 2017 238-1
Jody Lynn 207-2

Shurtliff, John David 2085
John Warren 596
John Warren, Jr 596
Jonathan 1023-1 1028-2 1030-2
Jos Peter 616
Joy Nielson 1738
Judith Ann 2087
Judy Marie 2802
Julene 2031 op134
June Adele 239-3
June Edel 1800 239-3
June Lillian 626
Karen 1913
Karen Rae 232-1 237-6
Kay Laura 2125 227-2
Keith Craig 813
Keith Kay 677 207-4
Kenneth Garry 2783
Kenneth Mark 680 207-5
Kenneth Mark, Jr 821
Kent Nielson 1852
Kevan Lewis 240-10
Kevin 1855
Kieth Stewart 2035
Kristine 1916
LaRae 2011 227-5
Larry Richard 2290
Laura Jane 591 1702 1006-1 1006-2
Lawrence Leo 2126
Lee Chester 611
Leland Iera 2695
Lella Alzina 1960 261-4
Lenore Sophia 207-2
Leo Chester 665
Leo Earl 1705 255-2 1003-3
Leon op121 1964 262-6
Lester Noble op136 op141 2273 op182 268-4
Lew Ann 681
Lewis Heber 614 207-5 207-6
Lewis Warren 4 op39 253-3 254-4 256-7 276-2 p280 1006-2
Lewis Wm 636 207-2
Linda Kaye 1791
Llewellyn "W" op121 1960 261-5
Lobed 24
Shurtliff, Lois 2028 op134
Lois Virginia 2201 231-1
Lola Irene 1716
Lora Alice 2279 229-7
Loral Thomas 2695
Lorenzo Joy 1703 op109 232-4 254-6
Louie Emily 595
Louis Chester 592
Louis Chester, Jr 606
Louis Stewart Hutchison 1700 1722
Louisa Almeda 18 op149 271-3 1001-2
Louisa Catherine S A 594
Lovina p148 op171 2697
Lovina Adams 19 p170 235-1 266-6 p269 1008-1 1008-2 1008-7
Lucile Adeline 2358 268-6
Lucy Amerilla 7
Lucy Ann 10 276-5 277-5 278-3
Luella Chester 655 206-2
Lulu Adaline 18
Luman Andros op1 1 597 244-1 245-2 247-1 248-3 249-4 250-1 255-1 264-1 271-1 274-2 278-5 p280 1002-2 1008-1 1012-3 1020-2 1020-3 1021-2 1022-1 1028-2
Luman Elisha 12 op136 265-5 267-1 267-2 267-3 268-1 268-2
Luman Ezra 2699
Luman Zile 2199 op136 268-2
Lumania op171 2693 op173
Lydia op171 2696
Lydia Amanda 5 p63 p245
Lydia Ann 4
Lyman Folkman 676 207-7
Lyman Noble 14 p77 op136 p264
Margaret 1757 1902 2787
Margaret Aletha 1721
Margery Coleen 2738
Marilyn 688 2032 op134
Marilyn Kay 2791
Marion 1758 240-9
Marion Franklin 1715

Shurtliff, Mark 207-2
Marque 811
Marvin Dean 2717
Marvin Karl 2123
Mary Anne 814
Mary Eliza 3 6 1026-1
Mary Jean 2034 226-4
Mary Johanna 1903
Mary Lou 2006
Mary Nettie 23 op171 21 215-7 216-5 216-6 1025-4
Maryan 686
Max Heber
Max Vernon 1760
Melissa 2358
Melissa Adeline 275-3
Melvin Kim 1918 241-1
Melvin Wayne 1756 232-1 241-1
Michael Paul 2046
Myrna 2298
Myrtle Della op121 1965 262-6
Nancy 2020
Nancy Cherril 816 207-8 208-5
Nancy Jean 1898 237-5 279-2
Navona Berniece 1718
Nina Marie 1995
Noah 1 1002-1 1023-1 1028-2
Noah Francis 1965A 263-3
Noah Leon 2002
Noah Luman 8 op89 1412 275-2 278-2 1002-2
Norma 674 206-3
Norma Ellen 2289
Norma Jane 663
Norma Rene 1881
Norman Ezra p77 op136 op141 2268 op182 230-3 266-1 266-3 267-1 267-3 268-6
Norman Terry 2276 242-4
Norval Elwood 1720 232-5 1003-6
Olive Victoria 1965A 230-7 237-4 263-3
Orla Chas 1968
Orla Chas, Jr 2012
Shurtliff, Orson Haskell 13
Owen Brown 15
Pamela 1917 240-1
Pamela Raye 1792
Parey Elumon 1702 254-6
Patricia Ann 1894
Paul Jos 207-2
Pearl 1972
Pleasant Ray op121 1962 op123 262-4
Rachel 23
Rae Jean 798
Ransom Ruel 17 265-7 268-6
Ray 610
Ray, Jr 666
Ray Green 2001
Reba Della 2719 233-7
Rebecca 23
Reed Chas 2147
Rex Smith 2720 233-8
Richard Ballard 1753 237-5
Richard Bryant 1900
Richard Dolph 2714
Ricky Allen 2124
Robert Davidson 1759 241-1
Robert Don 242-3
Robert Elwood 1790
Robert Hadley 667
Robert Wayne 1924
Rodney Marvin 2792
Romajean 2297
Rose Mary 2288 229-6
Ross Card 1761
Ross Dee 1829
Roy Mac 730
Russell Anderson 627
Ruth 687
Ruth Emyline 628
Sally Lynn 817 207-9 208-6
Samantha Evelyn 1698 op108 254-6
Samuel Darwin 277-2 278-3 11
Sandra 1923 241-1
Sarah Amanda 22 op185 211-11 1020-2 1020-3 1021-2
Selah Andros 20 op171 op173 264-7
Sharon 1854
Sharon Camille 2782

Shurtliff, Sheila Elaine 2030 opl34
Stephen Briggs 2019
Stephen Michael 207-2
Steven Edw 728
Susan Fay 2044
Suzanne 2121
Sylvia Annie p77 opl36 2269 pl44 266-1
Thelma 618 1970 206-3
Thomas Irea opl71 2695
Timmy Merel 2788
Timothy Clark 818
Velma Hyacinth 1715
Virginia 633 1754 1901 206-4
Waldo Norman 1745
Wallace Addison 611
Warren Windsor 609
Wayne Lyman 242-4
Wayne Thomas 2027 opl34 1028-2
Wayne V 1831 240-5
Wendell Hicks 679
Wendell Ray 1752
Wilford Haskill 613 208-1
Wm 1028-2
Wm, Jr 1023-1 1028-2
Wm Andros 2693
Wm Monde 207-2
Wm Moorfield 597
Wm Ray 12
Wm Shirley 1891
Sibley, Ann 1027-1
Leona Mae 1616
Sillito, John Berdell 1604
John Heber 1604
John Raymond 1674
Kevin Michael 1675
Simkins, Edna opl41 2273 opl82 230-1
Hezekiah Walker 2273 230-1
Simmons (See Simons.)
Celia 1001-4
Ruth Eliz 1409
Wm Burt 1001-4
Simons (See Simmons.)
Sarah Irene 1294
Vera Lou 907
Simpson, John Burrell 1264
Junior Burrell 1329
Simpson, Lavina Charlota 612
Minnie Orpha 1967
Morris Warren 1330
Morrison Burrell 1264
Winnifred 200-2 200-5
Sinclair, John 1003-4
Margaret Esther 888 1003-4
Sink, Daniel 1020-2
Francis 1020-2
Sipes, Thelma Wynnelle 2880
Wendall Ray 2748
Sjostedt, Frank Rudolph 2382
Merlie 2382
Skeen, Nettie 60
Skelton, Laura Elnora 237-7
Skidmore, Chas Thomas 1566
Isaac 1006-3
Mary Myrtle 2386 1005-1 1006-3
Napoleon 1005-1 1006-3
Nora Myrtle 1566
Samuel Kiser 1006-3
Skinner, Daisy Mae 214-3
Daisy May 2416 214-3
Skousen, Jeannette 1850
Peter John 1737
Slater, Mary Maria 597 207-8
Slaughter, Nora Harriet 2222 233-10
Sloan, Hugh 699
LaVerne 699
Marie Ada 2034 226-4
Thelma Margaret 1632
Smedley, Jassamine 221-5 224-1
Sarah Jane 1024 1026
Smith (See Schmidt.)
Miss 1006-4
Addison 4
Alan Geo 2596 2839
Alice Edith 2281
Alton "C" 2439 215-1
Ann 1188
Anne 1024-3
Anne Lee 222-7 222-8
Annette 2595
Anthon Leon 2836
Benajah Burnett 1022-2 1022-7
Betty Rae 2837 233-6
Blaine Wm 1187

Smith, Bradley Joe 215-2 236-5
Carla Diane 2858
Carol 1188
Carolyn 2835
Cathy 222-6
Cecil Jack 2734
Dr Chester Ronald 222-7 222-8
Cindy Pearl 222-6
Clinton Ellis 2372
Clyde Anthon 2729 233-6
Darlene 2442
David McEntire 1189
David S 1094
Dennis "C" 2838
Dolie Erma 2137
Eliz 1004-5 1015-7
Eliz Boardman 19 1008-1 1008-6 1009-1 1009-2
Emma 2963 211-10
Emma "S" 2897 op182 228-7
Ephriam 1002-1
Eva 2731
Francis 1799
Gary Lee 2847
Gene Stanford 2844
Geneva Cecilia 1765 239-4
Geo A 249-3
Geo Abraham p148 2697
Geo Stanford 2730
Gerald E 218-7
Geraldine 2737
Glenn Elbert 218-7
Glenn LaMar 2735 233-8
Gloria 2440
Gregory Kevin 2855
Harry Clifford 1068 222-6
Harry Clifford, Jr 1163 222-6
Henry 1023-3
Henry Giles 1068
Herman Andrew 1002-1
Ida Bethene 2736
Ira Frank 2379
Isabell 619
Jack Lee 2859
James Andrew 2695
James Kilfoyle 2221
Jeanne 2381
Jeremiah 1031-5
Smith, Jerry Wayne 2466
Jesse Frank 2381
Joan Lynn 2242 234-3
Joan Marie 2848
Joe Dee 215-2 236-5
John 1013-1 1015-1
John Cameron 236-5
John Henry 2379
Jonathan 11 1028-2 1029-2 1030-1 1031-5
Jos Fielding 595 208-1
Jos Fielding, Jr 595 625 208-1
Jos Owens 2372
Jos Stanford 2697
Josephine 624
Judy Ann 2853
Juliet 2843
Julina 625
Kay Lorraine 2852
Kent Jay 2846
Kim Leroy 2851
Leland Andrus 2731
Lewgweneth 1301 218-4
Louisa Catherine 4 p280 1006-2
Louisa "G" 1425 230-8
Lynn Baker 2221 234-3
Lynnette 233-8
Mary 1012-5 1013-1 1023-3 1032-5 1033-1
Mary Luella 2392
Marzella 614 208-2
Max LeRoy 2732
Maymie Mae 2695
NaDene 2441 213-6
NaLene 215-1
Nancy Alzina 11 p135 p258 1028-2
Pauline 2841
Phoebe 1021-3 1022-2
Richard Allen 1190
Richard Lynn 2845
Robert Brian 222-6
Roger Dee 2849
Roy 2281
Roy Herman 1002-1
Sally Relby 1015-1
Samuel Francis 2897 228-7
Sandra Lea 2840
Shauna Rae 2854

Smith, Stephen or Steven 1022-7
Sterling Craig 2842
Steven Jon 2850
Thomas Wm 1425 230-8
Veda Belle 2733
Wm Claud 1094
Wm Geo 619
Smithers, Mary Alvina 226 201-5
Smout, Cheryl Vicki 1209
Darwin Edwin 1207 222-7 225-7
Darwin Felix 1106 222-7 225-7
Edwin Ward 1106 222-7 225-7
Garry "C" 1207
Gayle Mabel 222-7 225-7
Mable Gail 1208 222-7
Smyrthwaite, Florence Stewart 602
Henry Graydon 602
Snow, Arthur Eugene 183 201-2
David Jonathan 422
Jonathan Wright 183 201-2
Jonathan Wright, Jr 201-2
Jos Homer 19 p170 270-7
Kathryn 421
Linda 424
Lorenzo 269-3 269-6
Paul Andersen 423
Soderquist, Dale Leon 2116
Doyle Monte 2117
Emil Alexander 2000 228-2
Jay Emil 2118
John Eric 2000 228-2
Karen Joan 2119
LaRue 2115
Sophia (gno) 1986
Sorensen (See Sorenson.)
(Larsen) Alvin 2893
Dewey Lee 2941
Edith 2106
Hans C 1002-3
Jack Alyn 2942
Jack Dewey 2911
James Ray 2943
Jos Alvin 2893
Jos Ruel 2910
Sorensen, Karen Rea 2944
Mary Malinda 21
Verna Ruth 2909
Sorenson (See Sorensen.)
Annie Serena 1262 219-7
Hans C 222
Lily Maud 222 243-2
Melta Marie 1002-3
Soulsby, Dolores Roberta 1025
James Edw 1025
Southers, Blanche 198-2
Southwick, Grace 2360
Jacqueline Jeanne 2911
Silas Russel 2911
Southworth, Ruth Louise 1334 218-2
Souza, Shirley 232-2 239-6
Spackman, Kate 205-1
Rulon Verbert 327 200-4
Ruth 327 200-4
Sparrows, Martha Demoine 3137
Spatig, Matilda Mary 228-9
Spaulding, Ina Eliz 1255 219-5
Lewis 1255 219-5
Lucinda 1253
Specht, Carl Waltimer 207-9 208-6
Kirk Anthony 207-9
Wallace LeRoy 207-9 208-6
Speeton, Margaret 1019-5
Spencer, Gill Ray 3132 232-9
Gill Ray, Jr 3165
Henry Wilson 3132 232-9
Hortense 1742 238-6
Jos Angell 1742
LaDonna 3167
Margaret 1014-3
Mary 1014-3
Renee 3168
Shirley 3164
Thomas 1014-3
Sperry, Edmund Butterworth 1438 209-1
Margery Thomsen 1438 209-1
Sarah Jane 1431 209-6
Spjut, Doris Elaine 677 207-4
Swen Algot 677 207-4
Spracher, Blanche LaRie 131
Donald Taylor 283
Edw Jos 281 279-3

Spracher, Glenn Bilton 132
Glenn Lake 282
Gordon Jos 286
John 92
Jos Bilton 92
Jos Woodrow 134
Micheal Lyman 287
Virginia Taylor 133
Spriggs, Maryann 210-1
Mary Ann 1413
Spurgeon (See Sturgeon.)
Mary Alice 890
Nancy Jane 1008-5
Squire (See Squires.)
Eliz 1012-3
Henry 1012-3 1018-2
Rev Wm 1018-2
Squires (See Squire.)
Charlotte Laura 1704 241-3
Geo W 153
Karma 344
Lulla Ve 342
Margaret 345
Melvin Ballard 153
Melvin Ronald 343
Stabenow, Ella Louise 178
Staffansson, Edela 1031-1
Staheli, Geo, Jr 1046
Harvey Kent 1118 237-7
Harvey Rulon 1046
Lynn Taylor 1119
Stahl, Herman "Jack" 129
Leanora 129
Stahlmann, Margaret Catherine 233-3
Staker, Arvel Bingham 2211
Arvel LaMar 2225
Chas Augustus 2206
Darlene Anne 2257
Elsie 2211
Jeanne Susan 2258
John 2206
Larry Chas 2256
Leah Melissa 2210
Leonard Bingham 2211
Patty Lee 2254
Ronald LaMar 2255
Ruth Hazel 2224
Virginia 2226
Stamm, Julia Fields 2406
Stamper, Edmond Jay 2447
Stamper, John Washington 2374 215-3
John Wm 2374
Nora Kay 2448
Standage, Emma Grace Rogers 236-2
Stanger, Elsie Eliz 1073
Stanley, James Robert 239-5
Mary 1032-3
Neldon DeVar 239-5
Stapp, Anita Marie 1680
Aron Marvin 1678
Brian Edgar 1679
Carrol Keith 1618
David Washington Young 1569 1572 1008-5
David Wm 1008-5
Ellis Oris 1616
Hetty Merlynn 1619
Kenneth Dorsey 1614
Marion Eloise 1617
Martin Wendell 1621
Marvin Devoe 1613
Mary Delberta 1572 1008-5
Muriel Ida Marie 1615
Oscar Ellis 1569
Owen Dale 1620
Rowetta Faye 1677
Tamoris Isabel 1613
Tanya Iris 1676
Starbuck, Abigail 1009-4
Edw 1009-5 1010-1 1010-2 1013-3 1013-4 1017-1 1017-5
Mathew 1009-5
Nathaniel 1010-1
Nathaniel, Jr 1010-1 1013-4
Paul 1010-1 1013-4
Sally 1009-4 1009-5
Sarah 1009-4 1009-5 1010-2 1017-1
Wm 1009-4 1013-3
Wm, Jr 1013-3
Starnes, James Wesley 213-11
Mary Magdalene 213-11
Stebbins, Benj 1032-5 1032-6
Benj, Jr 1029-2 1032-5
Editha 1033-1
Lieut Jos 1032-5
Mary 1029-2 1031-6 1032-5
Rowland 1032-5

Stebbins, Thomas 1032-5
Steed, Florence Jean 210
James John 210
Steele, Alice 203-3 220-2
Elvira Eliz (Sue) 1983
Wm John 1983
Steen, Dorothy Harriet 215
Steffenson (See Stephenson & Stevenson.)
Jens 1005-4
Margaret 1005-4
Steiner, Nancy 783
Stephen, Dana Clisson 2718
Donald Edw 2719
Hubert Jonathan 2670
Oscar Perry 2670
Stephens (See Stevens.)
Charlene 1387
Dale Lewis 1388
Florence 1573
Jerry Lynn 1389
Pingree A 1300
Tressie Nora 240-6
Stephenson (See Steffenson & Stevenson.)
Mr 27
Caroline Christine 2418
Susan 101
Stevens (See Stephens.)
Mr 26
Alta Almeda 35
Dionis 1010-1 1010-3 1017-1 1018-3
Joan 218-6 236-8
Rachel 1007-1
Robert 1010-3 1017-1
Samuel Hodge 218-6
Samuel Wm 236-8
Wm 1007-1
Stevenson (See Steffenson & Stephenson.)
James 1013-2
Naomi 1013-2
Stewart, Alfred Warren 1263
Alice May 1258 1002-4 1003-1
Alta Lydia 1243
Arthur 1782
Bessie June 1275
Clair Rulon 1306
Craig 219-1
Stewart, Curtis Datis 1275 219-2
Datis Grant 1277 236-7
David Earl 2231
David Lee 2265
David Lynn 219-1
Debora 219-1
Delva Lillian 1273
Dora Ida 1276 217-1
Dorcas 1011-2
Duncan 1014-6
Edith May 1261 1974 216-9
Edna 228-1
Eliz Eveline 7
Ella Jean 1327
Elsemina Emergene 7
Emma Adelia 1242
Emma Eliz 1259
Eunice Eliz 1264
Fay Nadine 1282
Feddie Bonnie 215-5
Gary Russell 236-7
Geo 7
Geo Luman 1242 1003-1
Geo Vincent 1249 236-6
Geo Wilson 1254
Grace "N" 1281
Harold Hatch 1257 219-1
Horace S 1249
Ireta Mary 1256 279-5
Irl Rodney 1940
Isiah Lawrence 7 p88 230-6
Jean 1305
John Datis 1246 219-2
John Murdo 223-6
Jos Alvin 1408 211-7
Judith Marion 1938
Kay Hunt 1289
Kenneth Lee 236-7
Larry Lee 1310 219-3
Laura Irene 1941
Laurie Jean 219-3
Lavar Darrel 1308
LaVern Eliz 1252 218-4
Lawrence Ruel p2 1243 1974
LeEarl 2231 234-4
Lenna Mable 1260
Lester Curtis 1247
Lewis Melvin 1255
Lowell Franklin 1278 219-3
Manda Ruthinda

Stewart, Margy Ann 1745
Marlene 1307 217-5
Melba Annie 1250
Melvin Cormi 1255
Michael Wm 1939
Monrova Iza 1036 223-6
Nellie Eliz 1248 p281
Nelson Harris 1745
Nina Belle 1245 217-1
Nina June 1262 219-7
Noah Warren 1244 230-6
Pearl Zella 1279 230-4
Ronald Hatch 1311 219-1
Roy Lee 1328
Samuel 1014-6
Samuel, Jr 1011-2 1014-6
Shanna Lee 1391
Steven Harold 219-3
Ursula 1290
Veda 1304
Verda Rozella 1274
Vincent Isaiah 1241 p88
Vira Anna 1253
Virgal Andrews 1242
Waldon Ralph 1251
Wm Arthur 1782
Wm Walter 1243
Zelma Verl 1280 218-3
Zina Mae 1251 1268
Stickland (See Strickland & Strukland.)
Rachel Balsom 96
Stickney, Doc Quinn 1633 1008-5
Larry Gene 1633 1008-5
Terry Lee 1697
Stitt, Donald "C" 1801 241-2
Joan 241-2
Nedene 1946 241-2
Pamela 241-2
Pamelia 1948
Sheri Dawn 1947 241-2
Vicki 241-2
Wm Hill 1801 1802 241-2
Wm Karl 1802 241-2
Stocks (See Stokes.)
Leilla 3138 233-1
Stoddard, Betty 2495
Edna L 2718
Eliz Viola 229 243-7
Floyd Stuart 2495
Stoddard, Geo West 1296 218-4
Jack Glade 2094
Jack Wessley 2178
Jean 1296 218-4
Kathleen Eva 2179
Marshall Wright 229
Wessley 2094
Stoker, Alma 279-5
David Elmer 279-5
Dee Floyd 279-5
Elmer 1256
Stokes (See Stocks.)
Alan "O" 215-3
Allen Frank 458
Allen "O" 2561 215-3
Chas Henry 2415
Colleen 2559 214-4
Dallas Leon 2560
Dona Lee 460 220-5
Frank "T" 211
Fred Elburn 210
Geo Albert Levsky 462
Harold Henry 110
Harold Taylor 461
Henry "A" 110 201-2 204-1 220-4
Isaac 110 204-1
Jeri Marjorie 457
Jo Elaine 243-3
John Henry Levsky 463 1033-7
Joyce 2558 214-9
Lawrence John 220-4
Lee Albert 212 220-4
Lewis Fred 455
Marcia Ann 470
Mark Roy 471
Mary 212 1022-6
Othello Bodily 2415 215-3
Paul Gordon 459
Rory Ruth 469
Roy Marler 215 243-3
Ruth Hazel 214
Ruth LaVern 460 220-4
Susan 456
Verla Lucetta 213 201-2
Wm Jos 220-4
Stone, Agnes 1012-3
Jane 1004-4
Phillipe (Eaton) 1029-3
Stoughton, Anthony 1018-12

Stoughton, Rose 1010-2 1018-12
Stover, Mr 243-6
Myra Helen 905
Sharon Diane 243-6
Stowell, Abigail 1015-1
Ann Janet 1003-3
Ann Janett 1705
Augustus Oliver Artemas 1003-3
Dan 1003-3
Harriet Eliza 1705 1003-3
Israel 1015-1 1016-3 1016-4
Israel, Jr 1016-3
Jos 1015-1
Maria 655 206-2
Samuel 1016-3
Wm Rufus Rogers 1003-3
Wm Rufus 1705
Straiton, Alvin Leon 200-2
Martha 200-2
Strangiway, Jane 1019-4
Robert 1019-4
Straub, Barbara Evelyn 1783 239-6
Carol Lynn 1933
Deborah Lee 241-2
Donald 1781
Emma 1780
Geo Peter 1715
Geo Peter, Jr 1778 241-2
Gretchen Gertrude 1779
Margaret 1782
Peter 1715
Strickland (See Stickland & Strukland.)
Lucinda 1007-4
Strickler, Ida 2217 234-2
Strong, Aneta Kay 980
Darrel Grant 2100 228-3
Garry Craig 2187
Geo Raymond 2100
Harriet Louisa 12 op136
Jos Edw 908 979
Kelly Ray 228-3
Lawrence 908
Lawrence Dello 977
Patricia Ann 978
Polly 1027-3
Wm 12
Strukland (See Stickland & Strickland.)
Geo Richard 243-7
Shirley Ann 243-7
Strypler, Gertrude 1015-3
Sturgeon (See Spurgeon.)
Frieda 224-3
Sturla, Jos Edw 1024
Jos Edw, Jr 1024
Sullivan, Florence Aileen 662
Summers, Beverly Jean 2421 214-3
Geo 2421 214-3
Geo Edwin 214-3
Susan (gno) 1022-1
Suttara, Ray 146
Ronald LeRoy 320
Sutton, Dorothy Eliz 1291 217-4
Dorothy Mae 1291 217-4
Genevieve 177 241-5
Henry Lillas 177 241-5
Nadine Eliz 2406
Wayne Fields 2406
Svensson, Anna 1031-2
Swainston (See Swanston.)
Myrtle 683 231-4
Swallie, John Gilbert 2669
Lester Raymond 2669 234-10
Norman Lee 2716
Norvel Edwen 2715. 234-10
Norvel Edwin 234-10
Patrica 2717 234-10
Patricia 234-10
Swan, Richard 1019-3
Sarah 1019-3
Swanston (See Swainston.)
Chas 243-11 279-2
Robert 243-11
Sweeney, Margaret Joan 1639
Marian Cathleen 1642
Marian Elisabeth 1644
Marie Therese 1641
Mary Patrice 1640
Maura Ann 1643
Thomas H 1575
Swenson, Amy Lydia 1741 240-3
Swen 1741
Swenston, Chas 217 243-11
Swett, Francis Jemina 1002-4
Swift, Carol Rae 3094 279-4

Swift, Gary Lee 279-4
Janice 3092
Linda 3093
Raymond Andrue 3059 279-4
Robert Sylvester 3058
Scott Dee 279-4
Sylvester Wilson 3046 216-7
Thomas Deann 3046 216-7
Sykes, Leona Eqell 220-5
Syphus, Mary 2274
Talbot, Anne 1024-3
Taney, John Albert 204-2
Opal 106 204-2
Tanner, Betsy Ann 1008-8
Eliz Adeline 116
Hazel Jeannette 2717
Reid Legene 236-3 1027-4
Taylor, Alan Bruce 499 243-8
Alberta 89 208
Alfred 118
Alice Luell 1059
Alice Mattie 1410 210-2
Allen Gilbert 245 198-2
Alphonso Wm 1050 224-1
Alvin Frank 229 243-7
Amanda Melvina 89 p9 1026-1
Aner 1961 op123 223-4 227-8 227-9
Anna Marie 201-3
Artamisa 103 198-1 279-2
Barbara 1111 225-5
Beatrice 1052
Berthel John 1123
Beth 1148 225-2
Betty June 220 243-4 1033-7
Beverly 1138
Blaine Gailord 1143 223-6
Brenda Lee 1169
Brent "E" 1168
Bruce Andersen 1232
Bryan Lewis 224-1
Byron Brooks 1120
Byron Hegsted 1047 222-9 224-4
Calvin Green 1082 222-10
Canty 1005-3
Carol 1114 225-1
Carol Lynne 475
Taylor, Carrie Iona 1131
Carrol 1147 225-4
Chas Dwight 1177
Chas Michael 204-2
Christopher Samuel 201-3
Clifford Glen 232 243-7
Clifford Murdell 1056
Clyde Adelbert 1032
Cora 106 244 242-1
Craig "L" 1170
Curtis Wilmer 1030 222-10
Dale Elbert 1176
Darwin Anderson 223-6
David Alvin 492
Dean Ronald 1085
Debra 224-3
Delbert Verlan 209
Delsa Marler 1024
Delworth Hegsted 1035 223-1
Dennis Frank 502
Devota Christina 1080
Dolores Eliz 1152
Don Heber 1135
Donald 2210
Donna Jean 1233
Dora 105 202-1
Dora Amanda 112
Dora Henderson 1029
Doreen Isabel 240
Dorothy 1029-2
Dorothy Eliz 240 243-2
Ebenezer 1029-2
Edith Adella 1019
Edna Lucetta 207
Elbert Dale 1082 223-5
Eliz Jane 1021
Elmer Perkins 1071
Elsemina 89
Elsie Maude 116
Emeline Lydia 1021
Emma Viola 1031
Emmaline 241
Erma 1133 221-7
Erma JoAnn 1175
Ethel Ada 609
Ethel Bean 1061 224-1
Eunice Eliza 87
Evan Bean 1061 224-1
Evan Cleve 453
Ezra 106
Floyd Albert 231

Taylor, Forrest McCarrel 1110 224-3
Frank Alvin 113
Fred Cordell 223-1
Gailord Lee 1055 223-6
Gene Andersen 1134 223-6
Georganna 241 243-3
Geo 645
Geo Harold 201-2
Geo Washington 115
Gladys Ruth 1045
Glen Andersen 1130
Glenn B 223-6
Glenn Ervin 1036 223-6
Grace Lissa 206
Green 1020 223-6
H Geo 213
Harold David 2210 234-5
Harold Milburn 247 198-2
Harvey Green 2210 234-5
Hazle Mary 113 243-1
Henry Arthur 1005-2 1005-3
Homer Bean 1060
Irvin Henderson 1028
Irvin Lyle 1072
Jack 199 204
James 1030-1 1033-2
James, Jr 1030-1 1033-2
James Merrill 1116
James Michael 220-5
Jane 1013-3
Jane Norcissis 1026 221-8
Jeanne Anne 769
Joan 1139 1149
Jo Ann 1122
Job 1013-6
John 250-1
John Bean 1060 224-1
John Elmer 1019
John Emerson 1019 221-8 224-1 224-4
John Homer 1153
John Lambert 201-3 201-4 220-5
Jon Mark 224-1
Jos 1030-1 1033-2
Jos Albert 89 204-2
Jos Albert, Jr 109
Jos Andrew 1553
Julia Ann 223-6
Julius Nicholas 1005-3
Taylor, Kae 1150
Karl Albert 246 204-2
Keith John 198-2
Kenneth Ray 454
Kenneth Richard 204-3
Kerry Scott 473
Kim Nephi 1239
Kimberly Grice 224-3
Lana 1141
Laney Pearl 1027 222-2 222-3
Laura Aner 91
LaVurn Marler 1024
Lea Annette 243-7
Lee Ann 198-2
Lehone 104
Leland Green 1034
LeRoy 1024
LeRoy Andersen 1132
Leslie Harold 1033
Letha Hegsted 1046
Levi J 248-4 249-4 250-1
Levi James 1410 210-2
Lewis 1025 224-1
Lewis Warren 87
Lois 1048
Lorainne 1121
Loren Bean 1061 224-1
Lorin Bean 224-1
Lowell Andersen 1135
Lucy Ada 92
Luman Green 88 106 201-1 201-3 204-2
Lumana 88
Lydia Amanda 104
Lyle 1049 220-6
Mabel Ella 114
Mable Minnie 1042 220-6
Marcia Cathleen 243-8
Marilyn 1142 221-4
Marjorie 1113 225-6
Mary 202
Mary Ann 90 103
Mary Edith 1061 224-1
Mary Joanne 202 201-3 1033-7
Mary Louise 234 203-6
Mary Rose 1553
Marzetta 200 201-1
Marzette 107 201-1
May LaVern 118

Taylor, Michael Lowell 1234
Michael Lance 477
Milburn Lester 117
Milton Bailey 1054
Milton Don 1140
Mollie Ann 201-3
Myron Dee 223-1
Nancy Jane 11 1028-2 1030-1 1031-5
Nancy Marie 1086
Nellie Armida 1130
Nellie Irene 1051
Nephi Fernando 1019
Nephi Green 1053
Nephi Junior 1138 224-3
Nolan Curtis 223-5
Orson Hegsted 1043 224-3
Orson Shurtliff 1022 p145 222-9
Pamela 224-3
Patricia Ann 493
Patricia Jean 201-4 220-5
Patricia Lynn 220-5
Peter Steven 201-3
Phillip Edw 223-5
Phyllis 219
Pleasant Green 3 p9 p38 6 1044 225-1 249-4 250-1 1026-1
Randy Grice 224-3
Ray Elmo 216 204-3
Ray Elton 645
Rebecca Adair 243-7
Rhoda 1025
Richard Herman 233 204-3
Richard McCarrel 1112 224-3
Riley 201
Riley Howell 108 201-3 201-4 220-5 1033-7
Riley Raymond 201 201-3 1033-7
Riley Wm 201-3
Robin Adair 501 243-7
Robin Lee 1073
Ronald 203
Ronald David 203 201-3 1033-7
Ronald John 201-4
Ronald Patrick 1057 225-2
Ronna 1151
Taylor, Roy Roberts 1230
Russell Evan 208 204-3
Ruth 217 2210 279-2
Ruth Almeda 1043 224-4
Ruth Virginia 1037
Sally 201-3
Samuel Perry 1025
Sandra Lee 1087 223-6
Sandra Rae 472
Sanford Emerson 1058
Sarah 1013-6
Sarah Laretta 1024
Scott Glenn 243-7
Sharon 1145 221-5 224-1
Sharon Burke 500 243-7
Sharon Maureen 452
Stella 102 279-2
Stephen 1088
Stephen McDonald 1146
Steven Cheney 1174
Steven Craig 204-3
Steven Glenn 223-6
Susan 1115
Susan Lee 224-3
Susan Lucetta 110 201-2 204-2 220-4
Sylva 1070 222-6
Thelma Fay 1038
Thelma Mae 230 200-2
Thomas Jay 476
Thomas Michael 205 201-3
Todd Wm 224-3
Tommy 205
Truman 218
Velma Ruth 1783
Verl Perkins 1073
Vernon Leree 108
Virginia Hillred 239 243-6
Wallace Green 1020
Wayne Grant 1073
Wm 1030-1 1033-2
Wm Andrew 1961 227-9
Wm Edwin 106
Wm Glenn 1144 223-6
Wm Heber 1023 1052 p77 224-2
Wm Keith 198-2
Wm Levi 111
Wilmer Fred 1081 223-1
Wilmer Leroy 1024
Wynn Loring 204-3

Taylor, Zachary 1030-1 1033-2
Zelma Clifford 2480 2504 1005-1 1005-2
Taysom, Alta 215-1
Teague, Carol Anne 228-3
Chas Edw 2037 228-3 279-4 1033-4
Chas Edw, Jr 2164
David Mitchell 279-4
Howard Forrest 2165
Howard Nugent 2037
Melinda Marguerite 2166
Mitchell 1033-4
Rebecca Lauren 228-3
Tebbets (See Tibbetts.)
Ann 1010-1 1010-2 1013-4
Teinert, Claudia Ruth 216-8
Steven Lane 216-8
Walter A 216-8
Walter A, Jr 216-8
Temples, Lucy 1005-3
Terrell (See Tyrell.)
Bradley Lee 204-4
Lee L 204-4
Terry, Sarah Alydia 2268 230-2
Thacke (See Rice.)
Howard Chas 2057 228-4
John Arnold 228-4
Sheri Lynn 2173
Shoni Gaye 2174
Thatcher, Dorothy 1017-4
Thayer, Lala 54
Thember (See Thumber.)
Joan 1010-1 1017-1 1017-3 1018-3
Thomas, Anna 2388
Bernice 1973 op134 1028-2
Claire Eliz 1798
Elisha 1023
Eliz 149
Emily 1719
Faun 2397
Grant J 1722
Hannah 1009-5 1018-11
Ione 1722
Jacques 16
Jacques, Jr 16
Lee David 2397
Marinda 1007-1
Thomas, Mary Eliz 203-1
Melissie 1023 p77
Mercy 1029-2
Rowland 1029-2
Saria 140
Sherman 268-2
Willis Shoup 1973
Thompson (See Thomsen & Thomson.)
Ann 1020-4
Barbara Nancy 200-3
Carol Diane 2350
Christian 1002-3
Clarence Leroy 200-3
Daniel Andrew 115
David 905 231-7
Dean Eldon 3103
Delores Frances 2341
Dixie Lynn 3105
Eldon "C" 3062
Ella 2394
Emma Matilda 115
Ferne 2053
Howard Allan 905 231-7 279-6
Isaac 2336
Isaac Avery 2336
James 905
Jeanel Susette 3106
Johannah C 1002-3
John Leland (Townley) 2340
Jos Hunter 3104
Judy 3102
June Irene 220-5
Kieth 1316
Lee Garland 2349
Madeline Aleen 2343
Maren Katrina 206-4
Martha 1030-1 1033-2
Myrtle "E" 3132
Myrtle Emma 232-9
Ruth Alta 2342
Sterling 3062
Wilford Woodruff 2394
Col Wm 1030-1 1033-2
Thomsen (See Thompson & Thomson.)
Margery Selma 1438 209-1
Thomson (See Thompson & Thomsen.)
Jos LaVille 202-1

Thomson, Roma 198-4 202-1
Thorn, Minnie Bell Workman 337
Thorngren (See Torngren.)
Nils Henric 1030-4 1031-2
Thornhill, Margaret Preston 1996
Thornock, Blaine D 2554
Gary Leon 2553
Layne V 2554
Ross W 2554
Wayne L 2554
Wm 2411
Thorpe, Annette Corilla 223-6
Emma 2479
Verne Bradshaw 223-6
Thorson, Staffan 1031-1
Thumber (See Thember.)
Thurston, Laura Regetta 2229 234-1
Tibbetts (See Tebbets & Tippets.)
Ann 1010-1 1010-2 1013-4
Ephraim 1010-1 1010-2 1013-4
Henry 1010-2
Jeramy 1010-2
Tibble, Emma 1562
Tidwell, Bar Dee 319
Gary Blaine 568
John Vernon 320Q
Vernon Craig 569
Vernon Nelson 145
Yvonne Carrie 570
Tillotson, Chas 1704 241-3
Chas Ephraim 1704 op109
Chas Shurtliff 1704
Charlotte Mary 1744
Margaret 1742 238-6
Ruth 1741
Sarah Bernice 1743 238-5
Tims, Carroll Clinton 2007
Cathy Carol 2140
Clyde 2007
Dian Lea 2137
Linda Lea 2138
Martha Eliz 2139
Patricia Anne 2136 226-4
Tippets (See Tibbetts & Tebbets.)
Tippets, Ellen Elaine 237-1
Toccoli, Stella Louise 2493
Todd, Jessie Myrtle 2007
John W 1965
Verl 239-3
Toeleth, Ethel 1976
Toll, Barbara 45
Gladys 44
Henry Grant 31
Tolman, Audrey May 1033-5
Catherine 279-5
Leola Fern 3053 216-1
Lydia Vilate 3053 216-1
Myra Maude 3051 216-6
Parley Lambert 3053 216-1
Tomlinson, Mary 1420
Toney, Elenora Dolly 3056
Famous 3056
Toone, Delsa Maude 211-8
Toove, Eliz 664
Torngren (See Thorngren.)
Elsa 1030-3 1030-4
Towne, Florence Lester 598
Townley, Dora Muren 2339
Floyd 2336
John Leland 2340
Townsend, Dorothy Ann 1695
Harry Colman 1627 215-5
James Allen 1694
Lawrence Kenneth 1627 215-5 215-6
Traiston, Hellen 1272
Trask, Abbie 1002-1
Tripp, Grace 114
Rose 1024-8
Troy, Christine 2093
Geo Dennis 1995
Peter Dennis 1995
Peter Ray 2091
Rosemarie 2092
Tucker, Ellis Terissa 211-1
Florence 235
Tunis, Phoebe 1022-7
Turner, Caroline Cussion 34
Clara May 208 204-3
Emily 32
Flora Eliz 844
Gustavous James 25
Guy Percie 32
Jackette 206-4
Julia Ann 1026-5

Turner, Meta Poline 33 242-6
Violet Hattie 242-6
Turpin, Jas 1005-2
Sarah Jane 1005-2
Tuthill (See Tutwill.)
Mehitable 1011-2
Tuttle, Donna Gale 857
Mark Newton 856
Newton Aaron 700 208-6
Newton Aaron, Jr 700 208-6
Tutwill (See Tuthill.)
John 1013-8 1014-1
Joshua 1014-1
Mehitable 1011-2 1013-8
Tyler, Curnnel W 204-4 231-7
James Chas 231-7
Tyrell (See Terrell.)
Alta Grace 2908
Ulrich, Diana Lynn 1955
Walter 1815
Walter Frederick 1815
Urban, Emma A 1998
Urshel, Edna Cecilia 2094 225-8
Usery, Beulah Josephine 292
Utsman, Chas Augustus 206-2
Elva Mae 655 206-2
Vail, Judson Henry 35
Valentine, Dale Mark 211-2
Dale Mason 211-2
Nephi Merrell 211-2
Ron Robertson 211-2
Vallier, Lewis 1959
Mary 1261
Mary Carolina 1959 op 135
Van Ausdal, Margaret Bessie 1761
Vance, Frances 2336
Irma Indianetta 291
Vanderhyde, Jennie 768
Vanderwood, Beverly Annette 2484
Cheryl 2485
Donald Evan 2489
Evan 2388
Howard Brent 2486
Howard Evan 2388
Jon Lance 2487
Ronald Alvin 2488
Wm Michale 2490
Van Dyke, Derrah Bingham 2220 234-6
Van Dyke, Derrah Wayne 2240
Jean Lucille 2241
Wm 2208
Wm David, Jr 2208 234-6
Vane, Howard LaCelle 1731 240-5
Ruth 1731 240-5 240-6
Van Leuven, Calvin Jabez 639 208-2
Calvin Orlan 639 208-2
Geo Miller 745
Kay 744 208-2
Van Loon, Johanna Agatha 1443 209-3
Van Orden, Martha 2434
Van Ry, Julie Ellen 243-7
Robert Dale 243-7
Wm 243-7
Wm Bruce 243-7
Van Wagener, Everino Ray 1750
Lois 1750
Van Winkle, John 203-3 220-1
Johnny 203-3 220-1
Ruth 203-3 220-1
Van Worerkom, John 623
Marie Matilda 623
Vaunie (gno) 2972
Vause, Isabelle 219-7
Veach, Mary Anne 2007
Velasquez, Lusinda V 71
Veldhuis, Hillechina Harmina 2012 227-10
Veness, Eva Maude 198-2
Vernon, Glen Morley 1437 230-10
Gregory Glen 1514
Paul Bingham 230-10
Rebecca 1515
Wm Morley 230-10
Vetter, John Peter 198-2
Mary Ann 198-2
Vining, Carl Felix 2343
Carl Felix, Jr 2343
Violet (gno) 203-3
Virginia (gno) 1015-2
Vix, Christina 1260 217-2
Von Reipe, Geana 246
Voss, Rachel Christina 231-6
Rachiel Christina 909 231-6
Vunderwate, Lissitate 16

Wacaster, Bernice 2507
Condie Morgan 2392
Deane 2512
Don Rodney 2513
Earl Obed 2392 215-1
Floyd 2508
Kathaleen 2510 215-1
Robert Ezra 2511
Vernon Condie 2515
Victor Kay 2514
Wanda Mae 2509 214-9
Waddoups, Blaine Gordon 3151
Blake Lynn 3178 233-2
Brenda Kay 3180
Carla Marie 3155
Clea "E" 3131 205-2 205-3
Cleda Fae 3137 233-2
Cleo "E" 3130 205-3
Craig Verl 3151
Dale Letho 3152
Debra Dianne 3157
Deleene 3181
Dell Page 3137
Dell T 3137
Donald Jay 3150
Elaine 3132
Elroy 3138
Florence 3139 205-2
Hazen "B" 3133 205-3
James 1021-3
John Irvine 3119 205-3 1021-3
John Robert 3153
Jos Sparkman 3172
Joyce 3182
Katrina 3156
Letho Estle 3129
Lewis Wm 3134
Lewis Wm, Jr 3171
Linda Lee 3179
Lyle Reynold 3183
Lynn "J" 3136 233-2
Mark Wm 3184
Marsha Ann 3170
Milton John 3128 205-3
Sharon Ann 3158
Susan Ranae 3172
Thomas 1021-3 1022-3
Thomas Edmond 3119 3120
Thomas Edmund 1021-3
Thomas Jeddie 3141
Waddoups, Trudy Mae 3154
Velma Ett 3135
Venice Cathleen 3169
Verl 1025-3
Verl J 3128
Wayne Bud 3140
Wm 1021-3
Wm Lionel 3120 205-2 233-2
Zora Ella 3134 233-2
Wade, Alexander Byron 1966
Bebe Betty 2008
Blanche Jean 2008 226-1
Claude Eddie 1966
Wesley Claude 2009
Wadsworth, Arline Christine 2796
Carol Edna 2793
Irene Mae 2795
Jos McCloy 2718
Ronald Coey 2794
Willard W 2718
Waford, Lanorea Elflida 221-6
Waggoner (See Garmire.)
Dorothy Virginia 696
Geo Barber 697
Geo Stewart 620
Wagner (See Waggoner.)
Charlotte Priscilla 1021-2
Wahlund (See Wallan.)
Clayton Monroe 1622
John P 1622
Michael Clayton 1691
Steven Monroe 1692
Timothy David 1693
Wainwright, Emily Moorfield 4 p281
Wm Brough 4
Wale, Olive C 240-10
Olive Christine 1747
Walker, Ann Taylor 1054 224-2
Celestia Ann 1080 221-7
Celestria Ann 221-7
Dale 225 243-3
Dale "L" 487
Dawn 488
Erastus 226 201-5
Evelyn S 243-7
Evelyn Susan 486
Geo Boyce 2724
Janet 1001-1
Julia 201-5

Walker, Mae 1749
Margaret 2724
Mary Ellen 164
Reva 201-5
Roy 225
Sarah B 229-6
Steven Green 243-3
Verl Alonzo 226 201-5
Vernon Howard 164
Walkey, Dorothy 1012-3 1013-2
Geo 1013-2
Thomas 1013-2
Walkington, Annie Minerva 215
Wall, Jos Josephson 1008-4
Jos Josephson, Jr 1008-3 1008-4
Mary Jane 1025
Nanna Vilate 2664 2666 1008-3
Wallen (See Wahlund.)
Arthur 237
Barbara Lee 508 243-7 1033-7
Lanier 237
Susan Jeanette 509 1033-7
Walston, Leslie Otto 2674 234-11
Otto Guy 2674 234-11
Peggy Lee 2728
Ronald Leslie 2729
Rose Mary 234-11
Walters, Ambronetta 2873
Ann 2014
Burdell 2874
Burdett Fay 2743
Delbert 2872
Robert 2871
Robert Henry 2743
Rosetta op171 2870
Walton, Ardella May 2403
Rebecca Centennial 1570
Wanlass, Christina 1025-4
Christine 3047 216-4
James 1025-4
Ward, Ada Willadean 2496
Amis 2955
Bertha 2749
Dean Thomas 1740
Ella 1604
Ward, Geo Henry 1740
Geraldine 1864
Gladys Elsie 2955
Jay Dean 1861
Karen Rae 1863
Kathleen 1860
Margret Lillian 891
Robert S 1862
Wm Wallace 891
Wardle, Reed Smoot 1262 219-7
Thelma Joyce 1326 219-7
Wm Hashton 1262 219-7
Wardliegh, Amie A 59
Ware, Leonard John 2667
Marjean 2667 235-1
Warner, Chester Lawrence 2035
Gill 237-7
Melvin Orin 2035
Oren Scott 2163
Terri Lynne 2161
Wendy Lee 2162
Warren, Abigail 1023-3 1024-1
Wm 1023-3 1024-1
Wassenmiller, Emma 207-8
Waters, Letha Louize 2709
Reuben Armenius 2709
Watson, Alice Eliz 2894
Burnetta Bell 1977
Janet 1019-4
Merella Ethel 2002 227-9
Nellie 1723
"O" "B" 1977
Sarah 1016-6
Sidney 1005-2
Wattis, Mary Trimbough 1022-1
Weaver, Della 174
Verasa Martha 2462
Webb, Ann Mary 1241 p88
Art Naisbitt 1458
Barbara Jean 201-4 220-5
Betsy 1026-5
Chas H 791
Chas H, Jr 791
Christine 1537
Christopher 1012-4
Christopher, Jr 1012-3 1012-4
Geo 201-4
Geo Newell 220-5
Job 1241
Kathy Ann 1538

Webb, Mary 1012-3 1012-4
Ray Lynn 878
Richard H 879
Sarah Comfort 1246 219-2
Weber, Nicholas Edwin 903
Sylvia May 903
Webster, Mrs p145
Hannah 1014-4
Jamima 1142 221-4
John 1014-4
Margaret 211-9
Olive Ferne 1762
Wm Frederick 1762
Wecker, Boyd Raymond 671
Earl Francis 612
Earl Francis, Jr 670
Ernest John 612
Patsy Ruth 669
Weilder, Martha 1013-6
Welch (See Welsh.)
Charlotte Eliz 235-6
Eliz 1005-2
Welfelt, Eliz 1024
Welker, Allene 1181
Collene 1182
Delbert Orville 1091 225-4
Gerald McEntire 1091
Samuel Sylvester 1091 225-4
Wellington (gno) 1015-2
Wells, Daniel H 248-4 249-3 254-5 255-2
Evelyn Irene 3134
Harry Davison 3134
Joshua 1013-8 1014-1
Joshua, Jr 1013-8
Lillian May 1103 221-1
Lousinah 2669
Mehitable 1011-2
Sarah 1013-8 1014-1
Selah 1011-2 1013-8
Welsh (See Welch.)
Agnes 1025-3
Edw 1025-3
Wessnew, Anna 2429
West, Aaron Benedict 1026-5
Alva 1026-5
Catherine Isabell 1960
Chauncey Alva 3117 1026-5
Eliza Ann 241-1
Elva Julia 3117 1026-5
West, James Alva 681
John Francis 1716
John Francis, Jr 1784
Jos A 1716
Lewis Alva 822
Lyda 1756 241-1
Wm Chris 823
Wm Henry 681
Westman, August Hugo 212 220-4
Lois Afton 212 220-4
Weston, Myrtle 1566
Whatley, Effie Lillian 273
Enoch Louis 273
Whatlocke, Martha 1010-4
Thomas 1010-4
Wheaton, Cleever James 208 204-3
Ernestine Laurine 208 204-3
Wheeler, Bertha May 239-7
Dominick or Dominy 1019-8
Eliz 1014-4
Hazel "E" 2900 2901 228-5
James S 2400
James Stephen 2399
Jane 1032-6
John 1014-4 1019-8
Jos 1014-4
Lewis Edw 2399
May 1727
Miriam 1032-5 1032-6
Moses 1032-6
Nancy Lee 2534
R L 2400
Stephen Lewis 2533
Whinery, Mary Earle 2977
Whipple, Annie Catherine 2958
Chas 2958 212-5 1021-1
Edson 2958 212-5 1021-1
Edson Lenard 2980 212-6
Edson Lenard, Jr 3036
Eliz Anne 3035
John 1021-1
Mary Amanda 3038 212-6
Metta Roween 2981 1021-1
Naomi Louise 3037
Whitaker, Dennis Dean 2947
Gary Dean 2949
LaRue 2948 229-4
Leander Tillery 2914 229-3
Mary Ellen 679

Whitaker, Randa Jean 229-3
Wendell Dean 2914 229-3
229-4
White, Amelia 124
Anna 1032-3 1033-3
Barnard 1711 241-4
Carol Lee 792
Clarelyn 1768
Corilla Louisa 223-6
Helen 1712
John F 1026-3
Lester Elmer 792
Lura Ann 232-2
Margaret Maria 94 95 203-2
1026-3
Minnie Agnes 1979
Naomi 1965
Reginald 1712
Richard Clarence 1711
Robert 1033-3
Thelma 1981 228-1
Thomas Edw 1979 1981 228-1
Whitehead, Kenneth 203-6
Sarah 1072
Whitesides, Ann 98
Ann Desertt 198-1
Ann Desserett 1026-2
Charlotte 1312 217-1
1002-4
Ferris Ute 1258 1002-4
1003-1
James 1026-2
James, Jr 1026-2
Lewis 1003-1
Louis 1026-2
Marion Alice 2371
Rosalie 1314
Stewart Cal 1313
Wm Wilford 1258 1003-1
Whiting, Sarah 1032-5
Whitmore, Brigham 268-2
268-4
Whittaker, Miss 2907
Phunaretta 198-1 199-3
Whitworth, Cathrin Lee 1397
Corwin Pat 1317
Corwin Paul 1398
Harold 1317
James 215-1
Max T 215-1
Pearl Victoria 200-2
Widdison, Zina 674 206-3
Wiggins, Mary Ann 2206
Wilcox, Betty Charline 320Q
Chas Dewey 320Q
Golden LaMar 2224
James F 2224
Katherine 2253
Linda 2252
Marilyn 2251
Wilkenson (See Wilkinson.)
Darrell 397
Larry Harris 399
Paul Junior 398
Paul Revere 171
Uriah 171
Wilkes, Susie 2463
Wilkinson (See Wilkenson.)
Jan 204-3
Joel 204-3
Paul J 204-3
Willes, Alan 1666
Carl Wilson 1594
Craig 1667
Gene Robert 1593
Jesse 1557
Walter Evan 1557
Walter Jay 1592
Willey, Don M 211-8
Donald Marion 1449 211-8
Luella 242-5
Marion 211-8
Shawna 1536
Susan 211-8
Wm the Conqueror 1025-3
Williams, Benj Thomas 2384
215-4
Boyd Cecil 2475
Cassandra Lauris 3136 233-2
Donald Carlos 2704
Dorothy LaVern 2747
Ellen Augusta 618
Freeman Hogan 3136
Gladys Louise 2746
John 1031-6
Larry 2476
Martha Katura 1972
Marvin Edwin 2746
Mary 1026-4
Orval 2384
Orval "W" 215-4
Orval Wayne 2475

Williams, Rachel Morse 2384 215-4
Rebecca 1031-6
Rhoda Ann 1042 220-6
Sharon Regina 242-2
Willits (See Willes.)
Evan 109
Lissa 109
Willmore, Catherine 1026-4
Willoughby, June 1750
Samuel LeRoy 1750
Willstead, Daisy M 204-5
Maria Daisy 906
Wilson, an infant 1009-1
Almera 1009-1
Altamont 1557
Anna Beatryce 2726
Arliss 1558
Belva Virgina 1998
Bernard John 1555
Bessie May 1582
Blair Evan 2701
Christopher Ruben 2659 p170 235-1 1008-2
Clarence Devon 2667 235-1
Clarissa Jane 1009-2
Clark James 2724
Clayborn Edmond 2671
Daniel Devon 2712
David Israel 1009-1
David Johnson 1009-1
David W 1550
Deliverance, Jr 1008-6 1009-1
Dennis Reed 2696
Douglas 1147
Douglas Eugene 225-4
Dru Edw 225-4
Elbert Edmond 2962 212-7
Eliz 1009-2
Emiline 1009-1
Emma 1271
Eunice 2676 235-2
Frances 216-7
Francis 3046
Gary Eugene 2708
Geo Andrew 1548
Geo Deliverance 1009-1
Geo Hyrum 1009-1
Geo Jacob 1009-1
Geo Wm 2671
Wilson, Glenn Harvey 2991
Hannah 1009-1
Ida 2658 p170 1008-7
Ilah Dee 1556 215-5
Ira Edmond 2664
Ira Lyman 19 p170 235-1 269-3 1008-1 1008-2 1008-7
Iry Lyman 1009-2
Isabel 648 206-4
Isobel 2674 234-11
James Williams 1009-1
Jesse Alan 2707
Jesse Martin 2666 235-2
Jesse Stephen 1009-1
John Fergerson 212-7
John Thomas 1009-1
Jos Deliverance 1009-1
Jos Ellis 1009-2
Josephine 1559 215-5 236-11
Leah Viola 279-6
Lenna May 2665 234-7
LeRoy Otis Nelson 225-4
Lovina Emeline 1009-1
Lucile 2672
Lydia Ellen 1548
Marc Douglas 225-4
Marcia 1009-1
Margaret 1012-5 1013-1 1018-6 1018-10
Marie Nancy 1550 1008-5
Marilyn 2711
Mark Franklin 2709
Martha Ann 1009-1
Mary 1001-3
Mary Ann 1009-1
Mary Eliz 2659
Mary Johnson
Mary Louella 2663
Maryette 1009-2
Merlin Lamar 2700
Myrtle Sophia 238-4
Norma Jean 2962 212-7
Olive Condeny 1009-2
Renae 2710
Robert Rich 1548 215-5
Rodney Lamar 235-2
Ronald 2725
Ronella Jane 225-4
Ruben Bertus 2665 235-1
Rueben Lamont 235-2

Wilson, Sarah 206-2 1009-1
Sarah Alice 1009-2
Sarah Ann 1009-1
Sharon 2697
Shirlene 2727
Sidney Smith 1009-2
Stephen 1009-1
Stephen Fairchild 2660 1009-1
Sylvia 2668
Thomas 1998
Verna 2666
Wade Ladell 2699
Wayne Owen 235-1
Wellington Paul 19 1008-1 1008-6 1009-1 1009-2
Wellington Paul, Jr 1009-2
Wesley Ira 2698
Wilford 2673
Willetta 2669
William 1018-6 1018-10
Wm, Jr 1018-6 1018-10
Wm Robert 1548
Wm Wellington 2660 235-2
Wilma 2675
Wilterton, Susanah 1016-6
Winchurst, Ann 1014-6
Windsor (See Winsor.)
Helene 2959 212-5
Jos Gardner 2959 212-5
Winnicks, Josephine 222-5
Winnifred (gno) 1015-5
Winsor (See Windsor.)
Adelia op141 2268 op182 230-2 230-3
Anson Perry 2268 230-2
Ethel 2273 230-1
Winterton, Dick Giles 237-5 279-2
Grant W 237-5 279-2
Winzig, Emma Agnes Gertrude 3055 216-6
Wise, Mildred 2376
Wiswall, Noah 1016-4
Sarah 1016-4
Wixom, Franklin Don 659
Josiah Wilbur 1726 232-8 1004-1
Kenneth LeVoy 1726 232-8
Lois Vernetta 1815
Nelda Mary 1816
Wixom, Nevin 232-8
Raymond David 785
Soloman Avery 1004-1
Soloman S 1004-1
Waldon Owen 1814 232-8
Wolcott, Henry 1032-1
Joanna 1031-6
John 1032-1
John, Jr 1032-1
Simon 1031-6 1032-1
Wolf (See Wolfe & Woolf.)
Molly 129
Wolfe (See Wolf & Woolf.)
Katherine 1729 239-7
Wolthuis, Aredina 2012 227-10
Arendina 227-10
Hendrick 2012 227-10
Wood (See Dancliff & Woods.)
Ann 1026-2
Dale Kenneth 219-7
Faye 1376
Gladys Eliza 701
John 219-7
Jos Francis 2047
Kathy 219-7
Kenneth 1295 219-7
Marianne 1377
Pamela Kae 2168
Selma A 1051
Susan Penny 2169
Violet 1992
Wm Jos 2047
Wm Jos, Jr 2167
Wooddell, Annette Frances 2408
Woodhall, Isabel 1018-6 1018-10
John 1018-6
Woodhouse, Cleah Spongberg 205-2
Woodmansee, Robert Irving 279-1
Robert Irving, Jr 279-1
Woods (See Wood.)
Craig Parker 833
Edmund Robert 2233
Ethel Bell 1570
Francis Wm 688
Jack Lowell 688
Janice Vonda 2231
John Parley 2234

Woods, Parley Edmund 2215
Parley Thomas 2215
Richard Lowell 834
Thomas Harold 2266
Thomas Parley 2232
Wm Neuel 1570
Woodward, Bessie Eva 1297 230-5
Euzell 2017
Woodworth, Jeannie 3030
Joan 3029
John 2975
Kenney 3031
Woolf (See Wolf & Wolfe.)
Edra 1282
Woolley, Craig Steven 3016
Dale Eugene 3014
Myrle Fawn 2969
Wm 2971
Wm, Jr 212-8
Wm Alan 3015
Wm Eugene 2971 212-8
Wm Geo 2969
Woollsey, Frank Abraham 2744
Frankie Coleen 2744
Woolman, John 1019-2
Mary 1019-2
Work, Laurie Elene 3013 235-3
Marla Dorene 235-3
Ralph 2970
Ralph Allison 235-3
Ralph Christopher 235-3
Ralph Cris 3012
Ralph Owen 235-3
Workman, Ora 200-1 203-4
Sara Mae 616
Worley, Henry 1026-4
Sarah 1026-4
Worth, Damaris 1009-5 1010-1 1013-3 1013-4 1017-5
John 1017-5
Wm 1017-5
Wright, C Angus 614
Carroll Leon 161
Chas Carroll 161
Dee Albert 366
Ella Elenora 1057 225-2
Hannah 1032-5
Ike 255-2
James Henry 1057 225-2
Wright, John, Jr 1032-5
John, 3rd 1032-5
Juanita 2101
Lois Mary 594
Lucy Smith 183 201-2
Deacon Samuel 1032-5
Sarah Eliz 2662 234-8 1008-8
Thelma 398 385 199-4 204-3
Thomas Rhobison 1008-8
Wyatt, Herschel M 164
Ima Jeanne 164 242-1
Yates (See Yeates.)
Geo Cleo 2053
Kay Sharon 2053 237-10
Yeager, Harriet 1021-1
John 1021-1
Mary Myrtle 1006-3
Yeates (See Yates.)
Annie 2272
Yeomans, Ann 1019-8
Anne 1014-4
Yoast, Mamie Eleanor 2715
Yocom, Ellen Marie 1673
Elmer Marrien 1562
Elmer Marrien, Jr 1562
Elmer Miles 1601
Marvin Allen 1602
Marvin Micheal 1672
Richard Scott 1671
Yort (See Hjorth.)
Joan Vilate 2272
Peter 2272
Youman, Robert Bertram 225-5
Ronald David 225-5
Young (See Yung.)
Brigham 249-3 269-3
Dwaine Wesley 2137
Earl Baldwin 2137
Eva 1014-8
Francis 2393
Geo 1014-8
Grant 1323
Harold Reed 1323
Jarones 1014-8
Jos 248-4
Josephine 2746
Kleta 42
Lora 201-2
Lulu 43
Peter 1014-8

Young, Ruby Katherine 234
September 2198
Willard L 29
Youngquist, Gertie 2559
214-4
Gertrude 212-4
Yung (See Young.)
Eva 1014-8
Zarin, Estella Gay 97
Newman 97
Zelma (gno) 200-7
Zentner, Henry Wm 218
Wylla Dell 218
Zeron, Betty Jane 1616
June 1618
Sanford 1616
Zigller, Susan Jane 240
Zollinger, Albert 1039
Sara Ann 1039
Zula (gno) 645
Zundel, Ellen 208-4